WEATHER
Local thundershowers tonight and Friday; slightly warmer tonight and slightly cooler Friday. (Detailed report—Page 4.)

Pittsburgh Sun-Telegraph

ESTAB. 1927—VOL. 5—NO. 21 THURSDAY, AUGUST 22, 1929 THREE CENTS

WALL ST. CLOSE

Youth Admits Playing 'Ghost Music'

GRAF STORM-BOUND AT TOKIO

Leslie Backs Malone for Mayor

Today

Valuable American Lives. China Like Poland? Why Dodos Died. Trouble in Jerusalem.

—By ARTHUR BRISBANE—

IN 1922, after 79 years of life insurance, policies on American lives amounted to fifty billion dollars.

Now the total is above one hundred billions.

This stupendous sum is important, as an indication of prosperity and national common sense.

Life insurance policies in America are more than double the life insurance in all other countries combined.

CHINA complains that Russia, while talking sweet peace, is bringing big guns and airplanes into action.

Poor old China, unable to afford a war, or resist efficiently, suspects the Japanese of plotting with Russia for a division of Chinese territory.

CHINA might become an Asiatic Poland, with Japan and Russia imitating the treacherous example set by respectable West European monarchs, years ago.

ONE difficulty would be Japan's violent objection to Russia's kind of government.

Japan at first rejected the Kellogg pact, because it was supposed to be put into effect "by the people." Such things in Japan are done by the will of the Mikado. Japan fears the Communistic bogey almost as much as Wall street fears it.

LACK of enlisted men has made it necessary, in our army, to shift men from infantry to air service.

Army dodos who resent this, ought to remember what happened to the feathered dodos with similar thinking machinery. They died out.

WHAT would infantry be expected to do, if we had war? Would the foot soldiers run down to the seashore and bite enemy troops as they disembarked?

Does any army officer believe that there will be hand to hand fighting between men on foot, on this continent, unless in rebellion or riot?

Is it not perfectly clear that any attack would come through the air, backed up, perhaps, by submarine attack on shipping and coast cities?

IN Jerusalem there have been frequent clashes between Jews and Arabs recently, based on disagreement as to rights in the vicinity of the Wailing Wall.

A Jewish youth, Abraham Mizrahi, stabbed in a quarrel, died, and his mother's shrieks of anguish, as she returned from the hospital, caused intense excitement.

SINCE last Saturday, 26 have been wounded and increasingly bitter hostility between Arabs and Jews is evident.

The Arabs, unable to compete in agriculture, industry, or commerce, are intensely hostile, and outnumber the Jewish population, ten to one.

HENRY FORD tells the Pictorial Review, "If booze ever comes back, I am through with manufacturing.

"I would not be bothered with handling over 200,000 men, trying to pay them wages which the saloons would take away from them."

MR. FORD is building factories, costing scores of millions, in Britain and several other European countries, where there is no prohibition.

Apparently they manage "booze" better over there. They drink beer and wine chiefly, and the saloon is not established on the American plan.

Thomas Jefferson thought Americans could be taught to drink beer and wine moderately, as Europeans do. But it's too late for that now, with prohibition here.

THE "Golden Racer," phenomenally fast airplane, built in Britain for the Schneider Cup race, includes this interesting feature:

The pilot will ride in an enclosed cockpit, with an oxygen tank at his side, an oxygen mask over his mouth, goggles covering his eyes.

IN the event of a crash, there would be no possibility of escape. The heat will be great, with the engine in front, and the oil tank generators back of him.

FLYING at high speed, and at great altitudes may, with evolution and time, say in 500,000 or 1,000,000 years, change entirely the human breathing system.

HAECKEL thought men might develop one eye for the microscope one for the telescope, and both together for normal vision. Men might adapt one lung to high flying, the other to life at the earth's surface.

DR. ECKENER has postponed for 24 hours his flight across the Pacific. A slight mishap on leaving the hangar causes the delay.

Meanwhile you observe that Japan, as usual, acts quickly.

Show something new and good and Japan gets it.

THE Japanese government has already ordered an airship of the Zeppelin type.

Dr. Eckener expects to go around the earth in 12½ days' of flying time. Think what that means to human efficiency and time saving.

(Copyright, 1929, King Features Syn., Inc.)

FULL SLATE INDORSED FOR RACE

So-Called 'Regular' G. O. P. Organization Picks Little, McArdle, Fugassi, Evans

The indorsement by Senator M. G. Leslie of the mayoralty candidacy of Councilman James F. Malone at a mass meeting last night in the Fort Pitt Hotel is the latest development in the present political campaign.

Those present at the same gathering indorsed a practically complete slate of candidates. This slate was:

For mayor: James F. Malone.

For controller: Henry Oliver Evans.

For council: P. J. McArdle and Harry A. Little, incumbents, and Thomas Ashford and John A. Fugassi.

For judges of the Superior court: Judges William M. Keller and Thomas R. Baldrige.

For Common Pleas Court judges: John A. Evans and James B. Drew.

For Orphans Court judges: M. Walton Mitchell and Edward C. Chalfant.

For County Court Judge: Thomas C. Jones.

For Coroner: Coroner William C. McGregor.

For jury commissioner: James N. Moore.

SCORED BY MARTIN

Other developments were:

1—Judge Richard W. Martin, independent mayoralty candidate, speaking at his noon meeting today, urged his supporters to register as Republicans in order to vote for him, adding, "Unless I am the party nominee my name will not be on the ballot at the election in November."

2—In the same speech Martin declared "no one is fooled by the controversy going on between the Kline and Malone factions as to the use of the term 'Regular Republican'," and claimed to have as much right to it as any other candidate.

3—The charge by Judge Martin that Malone was a member of Council three years before he protested against the city being "partly controlled by racketeers." This charge was made at a meeting in the Mary S. Brown Memorial M. E. Church.

4—The declaration by John Heinz, chairman of the police and firemen welfare committee, that his

(Continued on Page Two.)

Slain

MRS. SARAH HORNSBY

Mrs. Hornsby, shot dead when she returned to Clairton home of her estranged husband to see her children, police report.

MRS. IDA GILMER

Mrs. Gilmer, confessed killer of Mrs. Hornsby, is being held today while police consider advisability of requesting for her a sanity commission. She was Hornsby's housekeeper.

WOMAN SLAYER MAY FACE TEST OF SANITY

Shot Estranged Wife of Employer in Clairton in Quarrel; Held for Coroner

Authorities today were considering a request for a sanity commission to examine Mrs. Ida Gilmer, 28, who admits, police say, that she shot and killed Mrs. Sarah Hornsby, 36, at the home of Roy Hornsby, of 214 North Fourth street, Clairton, last night.

She was committed to jail today charged with murder.

Mrs. Hornsby was slain while visiting her children at the home of her husband, from whom she has been separated three years.

The slaying was witnessed by her daughter, Mrs. Thelma Neal, 16; her son-in-law, Ralph Neal, 20, and her sons, Clifford, 12, and Raymond, 7.

According to Clairton police, Mrs. Gilmer, formerly of Elizabeth, has been housekeeper for Roy Hornsby three years. Chief of her duties was to care for Hornsby's grandmother, Mrs. Anna Burd, 86, and bed-ridden.

When Mrs. Hornsby visited the house yesterday she quarreled with Mrs. Gilmer. She tried to enter the bedroom of Mrs. Burd. Mrs. Gilmer barred the way, with a broom in her right hand.

"You can't come in here. This room belongs to grandma and me," Mrs. Gilmer shouted, according to Clairton police.

"Well, I'll come in," Mrs. Hornsby said.

The youthful Mrs. Neal, standing at the kitchen stove, heard a shot,

(Continued on Page Two.)

MUSIC-HUNGRY BOY IS 'GHOST' ORGANIST

Youth Found at Church Admits Midnight Playing Which Puzzled Hearers

The "phantom organist" of Shadyside's Church of the Ascension, whose midnight airs have puzzled the neighborhood, played again last night, the first time in a week. And by his playing he disclosed his identity, providing the explanation for a problem that has brought from his mystified audience such solutions as "radio" and "ghosts."

The story is the not unfamiliar one of the ambitious youth with an overmastering love for music and little or no opportunity to develop his talents.

Newspapermen, who for a day or two had had inklings of his identity, met him as he left the church last night. He said he was G. W. Aland, of Oakland, and that he played because he was "crazy" about music. He asked that his means of entrance to and exit from the darkened church and his address be not disclosed.

The youth said he had played between midnight and 1 o'clock three times in the last few weeks, and a number of times before.

"I work downtown," he said, "but not at music. I would like to study, as I only play by ear."

"MEANT NO HARM"

"Do the church people here know you have been playing?" he was asked.

"Some know I can play the organ," he answered, "but they

Continued on Page Three.)

All Hands Rescued In Mid-Ocean Fire

NEW YORK, Aug. 22.—(AP.)—J. H. Benson, master of the Dollar liner President Harrison, wirelessed today that his men had rescued the entire crew of 26 men of the German steamer Quimistan, which took fire in mid-ocean.

Marie Ends Visit; Flies Home in Plane

BUCHAREST, Rumania, Aug. 22.—(AP.)—Queen Marie, of Rumania, and her daughter, Princess Ileana, returned by hydroplane today from a visit to Queen Marie's grandson, little King Michael. They spent some time at the boy king's summer palace of Mamaia on the Black Sea.

Must Rewed No. 6— Or Never Wed Again

BIRMINGHAM, Ala., Aug. 22.—(AP.)—Leroy A. Skinner, who has been divorced six times, must make No. 7 and No. 6 coincide if he would be a husband again. By court order he is forbidden to marry again unless he reweds his last wife.

First Lady Returns From Fishing Camp

WASHINGTON, Aug. 22.—(INS.)—Mrs. Herbert Hoover returned to the White House today after a stay of several weeks at the Rapidan River Fishing Camp in the Blue Ridge. Allan Hoover, who has been suffering from a stomach ailment, remained at the camp. The President and Mrs. Hoover will motor to the camp again tomorrow for a week-end stay.

Her Wealth Myth Only; Needs Job

MRS. TEX RICKARD AND DAUGHTER

The widowed wife of the boxing promoter and her only child, for whom she says she must go to work. All she has received from her husband's supposed fortune are a house in Miami and scores of worthless I. O. U.'s, Mrs. Rickard reveals.

PILOT SAVES 2 IN CRASH

Deft maneuvering by the pilot saved two fliers early last night when he landed the plane on a steep hillside overlooking Overbrook.

The aviators were Edward Kanoza, 20, of 655 Woodward avenue, West Park, pilot, who escaped injuries, and Joe Maizlack, 19, 1150 Eleventh street, West Park, passenger, who suffered body bruises and a laceration of the forehead.

Flying a Waco "10," the fliers left Bettis Field about 30 minutes prior to the forced landing that broke one wing of the biplane and smashed the undercarriage on Sieger's Hill, Baldwin Township. The plane had flown over Pittsburgh, and while above Overbrook at an altitude of about 3,000 feet, trouble developed in the carburetor. Skillfully piloting the "dead" plane, Kanoza dodged high tension wires and landed on the hillside.

RICKARD WIDOW NEARLY 'BROKE'

NEW YORK, Aug. 22.—(AP.)—Mrs. Tex Rickard is almost penniless, although her husband was reputed to be worth $1,000,000 when he died, the New York American today quotes the young widow of the famous fight promoter as saying.

Mrs. Rickard said she has received less than $5,000 from the estate and had little hope of getting any more. The American describes the $500,000 trust fund created for their 2-year-old daughter, Maxine, as only a generous dream on the part of Rickard and says there will be nothing left for the daughter.

SCORES "FRIENDS"

"My financial situation right now is such that I must step out and get myself a job in order to support my daughter" the paper quotes her as saying.

Mrs. Rickard, who is living in a modest cottage in Flushing, N. Y., characterized many who had appeared to be friends of her husband during his life as "mere parasites whose one object was to keep their names on his payroll."

She said she had received nothing from the auction of her husband's personal effects nor anything from the sale of his $50,000 yacht.

"The only thing that I will have left when various claims against the estate are settled," she said, will be the house at Miami Beach, Fla., which is in my name. That house cost $75,000 to build.

"Some $200,000 that Tex invested

(Continued on Page Two.)

ZEP DELAYS TAKE-OFF ON U. S. FLIGHT

Adverse Weather Conditions Along Japanese Coast Lead to Postponement

By JAMES R. YOUNG
International News Service.

KASUMIGAURA AIR FIELD, Japan, Aug. 23.—(Friday.)—The departure of the German Graf Zeppelin on the third leg of its round-the-world flight was definitely postponed at midnight by Dr. Hugo Eckener, commander of the airship.

Definite decision by the grizzled skipper of the world's only passenger air liner to delay the start for Los Angeles was taken after several hours of uncertainty, due to adverse weather conditions over Northeastern Japan.

Eckener Avoids Risk

The Zeppelin had been scheduled to leave at 10 p. m. (9 a. m. Thursday, Pittsburgh daylight time), but as the time drew near for taking the craft from the hangar weather charts prepared for Dr. Eckener and his navigators indicated worse weather conditions along the eastern coasts of Honshu and Hokkaido Islands and over the adjacent regions of the Pacific Ocean.

Weather charts indicated that the storm approaching along the Hokkaido Coast had the proportions of a young typhoon.

Despite increasing storminess of the weather during the evening a big crowd gathered at the air field in the belief that Dr. Eckener would take off and attempt to evade the worst of the storm area when he got aloft.

There was a vast field of glistening umbrellas upon which searchlights played with scintillating effects.

The sky was dark with low hanging rain and wind clouds. A light wind swept the field with a promise of harsher winds to follow.

With more than three score of human lives in his keeping Dr. Eckener did not want to take any chances.

When the news was given out that the departure was postponed, the crowd began slowly dispersing.

Two Americans Late

Another hitch in the Graf's departure was the failure of two of the American passengers to arrive at the hangar.

They were Lieut. J. C. Richardson, the United States naval observer, aboard the Graf, and Joachim B. Richard, of Boston. There two went to Yokohama on a

(Continued on Page Two.)

In the Sun-Telegraph Today

Weather Detail	Page 4
Movies, Theaters	Page 12
Radio Programs	Page 15
Magazine	Page 16
Easy	Page 18
Forest Love	Page 18
Fiction	Page 18
Society	Page 24
Paris Fashions	Page 24
Sports	Pages 26, 27, 28
Finance	Pages 29, 30, 31

SOUTH SIDE CROWDS SEE DAMAGED PLANE

Photo by Pittsburgh Sun-Telegraph

THRONG WATCHING PASSENGER MAIZLACK EXAMINING SHIP AFTER FORCED LANDING

Crowds watch passenger Joseph Maizlack, West Park, examining damage to the plane in which he and Pilot Edward Kanoza, West Park, made a forced landing on steep hillside overlooking Overbrook, Maizlack suffered bruises but both he and Kanoza escaped serious injury, thanks to the pilot's skillful maneuvering. Note the smashed undercarriage.

Westinghouse Spurts 17¾ To Peak

By W. S. COUSINS
International News Service.

NEW YORK, Aug. 22.—After an irregular higher opening, a strong bullish tendency was apparent in the stock market during the forenoon today. Westinghouse Electric soared 17¾ points to a new high of 274½. DuPont and Gillette Safety also hit new highs, DuPont jumping 11½ points to 207¼ and Gillette moving up 2⅞ to 142⅞.

Other issues that met with vigorous buying support were United States Steel which advanced to 251¾, a gain of 3¾; Bethlehem Steel which moved up to 133½, a jump of 3⅝; 4Montgomery Ward, up 2⅞ to 128; American Can, up 2¾ at 178 and Johns Manville up 4¼ at 198½.

(See details of trading on financial page.)

MacDonald Coming To U. S. in October

WASHINGTON, Aug. 22.—(INS.)—Premier Ramsay Macdonald now plans to visit the United States in mid-October, according to advices reaching government officials here. The visit of the British premier will not be dependent upon the state of the naval negotiations at that time, it was said, for he plans to come irrespective of whether an agreement has been reached.

Poll of Voters on Choice For Mayor Opens Today

The mayoralty straw vote poll of Pittsburgh voters conducted by the Pittsburgh Sun-Telegraph opens today with the initial distribution of ballots.

Postcard ballots placed in the mail today are directed to 2,000 registered electors of two Pittsburgh wards, to inaugurate the canvass which will be extended to every one of the 31 wards of the city.

One out of five voters in each ward and election district will receive a ballot.

The most reliable plan of reaching the qualified voters of the city to obtain an index of the choice of the people for mayor at the primary election September 17, is followed in the poll. The street lists of the Board of Registration Commissioners, containing all the names of the voters who registered for the general election last November, provide the names in each election district for the distribution of ballots.

These lists offer the greatest field for the canvass of voters in Pittsburgh, as they embrace the largest total of electors in the city placed on the books for an election. The record registration last year comprised more than 180,000 voters.

Returns from the initial distribution of ballots, showing the preference of voters for James F. Malone, Richard W. Martin and Charles H. Kline, are expected to be completed early next week, and the standing of the candidates in the poll will be published daily.

BE SURE TO READ "LITTLE CAESAR" A Thrilling, True Story of Life and Love in the Underworld! STARTS TOMORROW! DON'T MISS IT!

REED PICKED TO HEAD TARIFF FIGHT ON SENATE FLOOR

G.O.P. CHIEFS SUBMERGE SMOOT

Measure's Author Believed Too Susceptible to Heckling of Democratic Debaters

By GLADSTONE WILLIAMS,
Staff Correspondent.

WASHINGTON, Aug. 22.—Senator David A. Reed, of Pittsburgh, will lead the fight on the floor of the Senate for the Smoot tariff bill, according to a decision by the Republican Board of Strategy in the Upper House.

This is generally understood to be the result of a conference of leaders, at which it was decided that, although Senator Smoot, as the actual sponsor of the measure, will be on hand to direct the forces where needed, he and his associates feel that he is too easily harassed by the opposition to be in actual charge on the floor, his skin being a little too tender to withstand the vitriolic assaults which are bound to come from such Democrats as Pat Harrison, of Mississippi, and Carraway, of Arkansas.

REED FOR INCREASE

In this connection it should be noted that Reed, while probably fairly well satisfied with the Smoot measure, would like to see increases all along the line and is against any decreases, being probably the strongest advocate of high tariff in the entire membership of Congress.

On the Democratic side, Senator Simmons yesterday laid out in general the plan of strategy which will be used. He stated that while he expected to remain in charge of the forces of his party in general, that the senor member of the two Democrats on each sub-committee of the Senate Finance Committee would act as head of attack when his section of the measure came up. It is also generally understood that Pat Harrison, long a member of the Finance Committee and expert in debate, will act as heckler-in-chief for his party, with Senator King, of Utah, supplying the data in dollars and cents, as Smoot will on the other side.

BREAK IN PARTY LINES

From present indications, at least five Democrats may be counted upon to vote with the Republicans when it comes to the final passage of the bill. Two of these have long been expected to take that stand, Senators Ransdell and Broussard, of Louisiana, on account mainly of their state's interest in an increased tariff on sugar. In addition to these, both senators from Florida are expected to vote with the Republicans.

Trammel has long been considered a weak sister on this matter by his colleagues, while yesterday Senator Fletcher, who has been badgered by hundreds of telegrams from his constituents asking that he back the Republican bill, issued a statement which practically put him in line.

In addition to these four, according to general gossip here, Tom Heflin, of Alabama, is ready to skip rope over the party lines.

REED GRATIFIED

Senator Reed has issued a statement of gratification of the action of the Senate Finance Committee in adopted the United States valuation plan, which is opposed to the scheme suggested by President Hoover in his opening message to the special session of Congress. Senator Reed said:

"The committee decided that it would be better for Congress to retain control of the taxing power vested in it by the Constitution, rather than extend the powers of the President by giving him authority to proclaim the new duties when worked out by the Tariff Commission. The effect of this decision will be to require the Tariff Commission to report the changes in the duties, when translated into the domestic value equivalent, to Congress rather than to the chief executive. It will then be the duty of Congress to dopt them instead of having the new rates made effective by presidential proclamation."

SENATE MEETS, ADJOURNS

The Senate held another brief session today.

It lasted barely one minute and then a recess was taken until Monday.

Only 11 Senators answered to their names on the roll call, seven Republicans and four Democrats. One of the former was Senator Jones, of Washington, who has been ill for weeks, and only now has been able to resume his activities.

Capitol Laundry Bill Jump Laid to Tariff

WASHINGTON, Aug. 22.—(AP.)—The overhead cost of revising the tariff is beginning to show up in the Capitol's laundry bill. A total of 3,507 towels added to the laundry list in July has been traced to the long struggle of the Senate Finance Committee with the tariff problem.

Towels laundered in the fiscal year ending June 30 totaled 2,557,325. Accountants ascribe 100,000 increase included in that total to the early activities of the Hoover administration, with its special session of Congress and many new boards and commissions coming into operation.

Will Consigns Dog To Care of Friend

LONDON, Aug. 22.—(AP.)—Says the will of Col. Claude Lowther, M. P., "I wish my darling dog, Miss Mischief, to be taken immediately after my death to my old friend, Frederick Charles Bishop, who shall receive £4 monthly while she is under his care."

SHOUTING FROM THE HOUSETOPS

By QUIN HALL

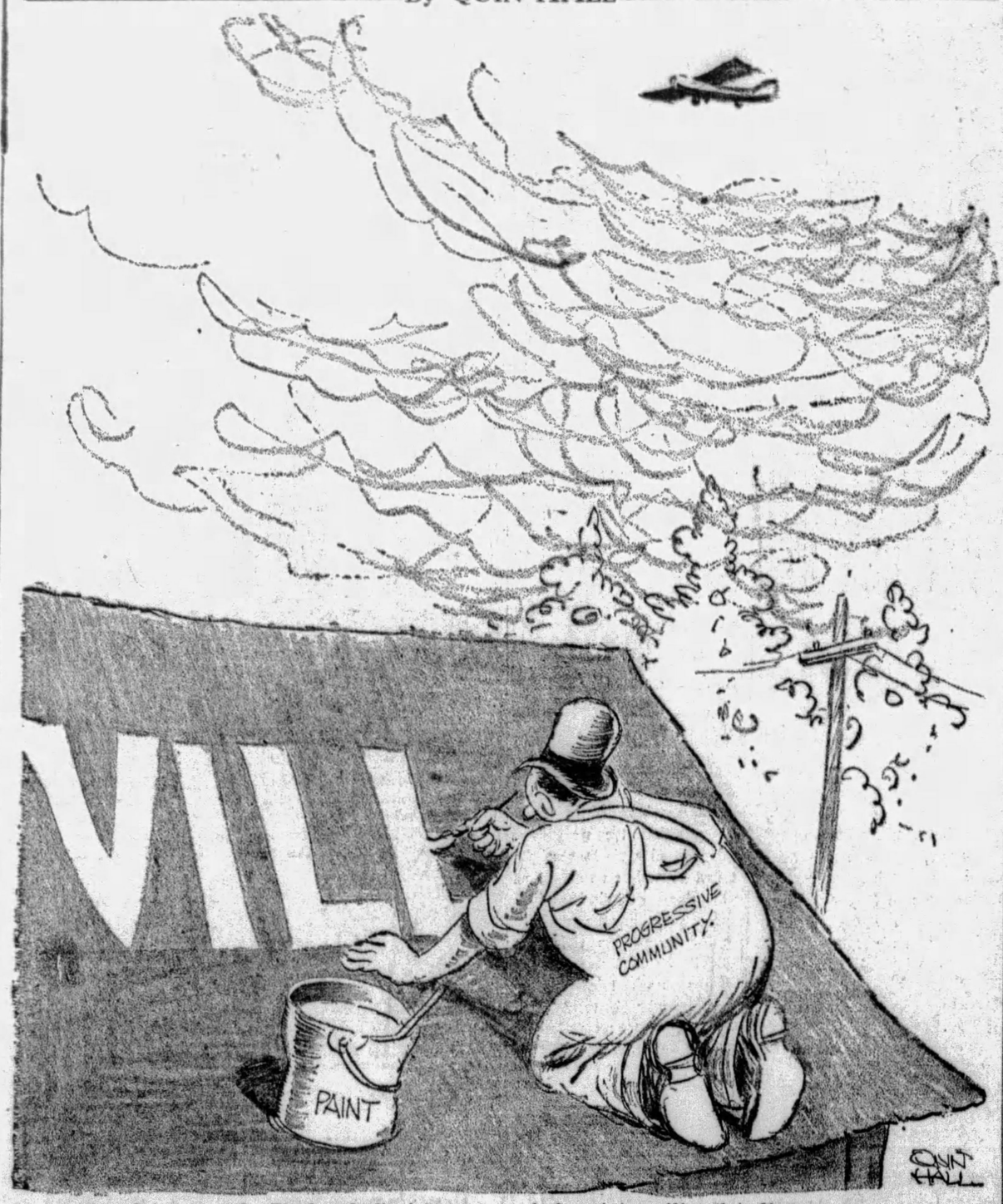

Aviators flying over the Pittsburgh district complain that few towns have signs giving their names and telling where the nearest airport is. Not knowing where to land in an emergency, they say the lack of signs is imperiling their lives.

The Sun-Telegraph is conducting a campaign to get every town marked. See the story on the first page of the second section.

GERMANS FIRM ON DROPPING DAWES PLAN

Stresemann Warns Allies To Act Immediately on Young Reparation Scheme

THE HAGUE, Aug. 22.—(AP.)—Warning the creditor powers that Germany would not consent to pay the cost of failure of the present reparations conference by a continuance of annuities under the Dawes plan, Gustav Stresemann, foreign minister, almost brought the moribund conference to life yesterday.

Stresemann had asked for a meeting with representatives of the six creditor powers and he demanded, first of all, that the delegates take an inventory of what had been done in the past two weeks and ask themselves whether the time had not come to get down to the real questions at issue. He talked earnestly and at length about the methods followed by the conference, arguing that they would lead only to ill feeling between the nations.

ASKS QUICK DECISION

He declared there was an absolute need for abandonment of those methods and he demanded the delegates decide without further delay whether they wished to adopt or abandon the Young plan.

The German pronouncement against indefinite continuance of the Dawes payments produced a visible effect upon the other delegates, some of whom were unable to conceal their feelings as they left the conference room. Both English and French said that Germany had no right to decide offhand to cancel the London treaty that put the Dawes plan into effect, if the Young scheme was not adopted here.

The Germans appeared disheartened from the day's events. They made little effort to conceal a feeling that the consequences of any failure here will fall upon their country. Stresemann seemed ruffled when he came out of the conference.

CLAIM FINANCES LOW

What the creditor powers will reply to Germany's proposals was indicated by a sentiment expressed that while continuance of payments under the Dawes plan would be hardship to Germany, such consequences are to be expected at times in international affairs.

It was suggested, however, in French circles, that while the Dawes plan could not be abrogated until the Young scheme has been adopted, it might be possible to satisfy Germany by an arrangement whereby excess payments over the Young plan might be applied to a reduction of later annuities. Germans said, however, that under the present conditions of Reich finances it would be impossible to accept such an arrangement.

Bandits Kidnap Two Englishmen in China

HARBIN, Manchuria, Aug. 22.—(AP.)—Manchurian bandits yesterday kidnaped two British insurance inspectors, C. M. Burton, big game spectors, C. M. Burton, big game hunter and member of the firm of Butterfield and Swire, and I. H. C. Godfrey, of the Harbin branch of the Commercial Union Company. The men were captured at Miamusze, about 280 miles northeast of Harbin and are believed to be held for ransom. The British consul at Harbin asked the Chinese authorities to obtain their immediate release.

Town Founder Dies In Inwood, W. Va.

INWOOD, W. Va., Aug. 22.—(AP.)—John F. Straub, 78, founder of this unincorporated town of 300 persons, died after a short illness. He built the first house and was the first merchant and postmaster. He was a native of Berkeley County and a miller by occupation. The widow and four sons and three daughters survive.

Landed!

Photo by International Newsreel

HELPED TO SHORE

Flying Officer Waghorn being assisted ashore following his speed trial near Calshot, England, as tuneup for the Schneider Cup Races next month. He was, of course, flying an amphibian plane.

STORM DELAYS ZEP TAKE-OFF

(Continued from Page One.)

sight-seeing tour earlier in the day, and despite frantic efforts to locate them, they had not returned to the Imperial Hotel at the time the other passengers left for the special train to bring them to Kasumigaura. Neither had they made their apparance at the air field.

Gondola Repaired

The Graf was originally scheduled to take off yesterday, but the rear gondola of the dirigible was damaged while the ship was being walked out of the hangar.

It was originally thought the damage would necessitate a 24 hours' postponement, but the repairs were rushed through with great speed and the airship was in trim shape today.

The accident was the first serious mishap to befall the dirigible since it took off from Lakehurst, N. J., at the start of the long flight.

The greatest crowd ever assembled for any event in Japan since the coronation of Emperor Hirohito was at the airport to see the Graf take to the air for the long water jump to the California city. Held in check by a veritable army of gendarmes, militia and airport attaches, the great throng cheered as the ground crew slowly started to walk the Zeppelin from its hangar.

Gondola Hits Ground

With only 18 inches of headroom between the top of the dirigible and the roof of the hangar, the task of moving the ship out was a ticklish proposition from the start. When the ship was less than half way out, it threatened to bump against the top of the doorway, and the crew eased it toward the ground.

But the ship came down faster than had been expected, and the rear motor gondola hit with a decided thump on the concrete flooring of the hangar. Two girders supporting the motor gondola were badly bent, and Dr. Eckener immediately ordered the ship returned to the hangar.

Immediate investigation of the mishap revealed that the damage was far from serious, although it temporarily incapacitated the engine lodged in the gondola. It was pointed out that in all probabilities the flight to Los Angeles could have been made with absolute safety with only four engines in commission, but Dr. Eckener was unwilling to subject his passengers to the slightest risk, and he declared the flight postponed until repairs could be effected.

William B. Leeds, New York millionaire who is one of the passengers making the complete flight, was more disappointed by the delay than the remainder.

"Now isn't that the dickens," he declared. "Not a thing happens to us all the way over Russia and Siberia, and we have an accident just as we are starting home.

"But at any rate, it wasn't the fault of the people who are flying the ship. We have all the confidence in the world in them, and I guess this is just one of those 'tough breaks' that happens to everything and everyone."

Freeport Miner Dies Of Auto Crash Hurts

NEW KENSINGTON, Pa., Aug. 22.—Andrew J. Booher, 51, of Freeport, died in the Tarentum Hospital last night of injuries received when he was crushed under an automobile. Norman Uptegraff, also of Freeport, was driving him to a coal mine at Silverville, where both were employed. Uptegraff lost control of the car on the Butler pike. The machine swerved into a hillside and overturned.

LESLIE GIVES SUPPORT TO MALONE

Full Slate Chosen at Mass Meeting to Make Race Under 'Regular' Banner

(Continued from Page One.)

organization will not indorse candidates and is interested solely in the success of the passage of the police and firemen pay raise referendum which will be submitted at the primary election.

HOPES FOR HEAVY VOTE

A large registration will make his nomination certain, Martin stated in his address today.

"It is conceded in the camps of both my opponents that if as many people register as registered in the Smith-Hoover fight, I will be the Republican nominee. The present administration cannot prevail if the people vote. The only hope of my opponents is to keep down the registration."

He declared he does not want a single dishonest vote and stated his organization is not buying tax receipts for anyone.

"That is an old organization trick," he added. "We are going to allow the organization to get all the votes they can that way. We do not expect to compete with them in illegality."

The meeting in the Fort Pitt Hotel last night was called by Register of Wills Joseph N. Mackrell, as chairman of the "Regular Republican Organization." Both the Malone and Kline people are claiming the right to that title, adding to the already confused situation.

Beginning his talk last night, Leslie stated that the term had been in use since 1906, was on file in the prothonotary's office and this year had been pre-empted by Mackrell for those supporting the candidates indorsed at the gathering.

PRAISES RECORD

"After deliberate consideration of all the conditions surrounding the present contest for mayor, I have decided to lend my support to James F. Malone," said Leslie.

Although the declaration had been expected, as Leslie frequently had declared vigorously against Mayor Charles H. Kline, it was the first time he publicly had declared himself for any candidate.

Mackrell, who acted as chairman for the gathering, declared the time has come for "a high order of municipal house-cleaning.

"I am in the campaign because I am opposed to the present conduct of the city's affairs," he went on. It is at a low ebb. The confidence of the citizenry has been shattered. We feel that we are the ones to bring order out of chaos."

AIMS FOR PUBLIC GOOD

Malone, referring to the announcement at the Kline meeting Tuesday, that 22 of the 31 ward chairmen are supporting the mayor, claimed the support of 19 of the women vice chairman, as well as of Mrs. A. G. H. Frazier, vice chairman of the county committee, and Mrs. W. W. Robinson, vice chairman of the city committee. His address was brief, but in its course he added that during the campaign he will discuss "various phases of municipal government and develop a constructive program of public service for Pittsburgh's government."

"A political organization cannot survive and does not deserve to survive unless it functions for public good, eliminates personal selfishness and inspires its representatives in public life to render a service that means growth for the entire community," he said.

"In every municipal post to which the people have elevated me in 12 years of public life, that has been my aim. Upon that record of the past we shall face the public. I pledge you every ounce of energy and devotion throughout the entire campaign."

A crowd estimated at 1,200 filled the English room to capacity. Several hundred others heard the addresses through amplifiers in the lobby of the hotel.

PIRATES MEET GIANTS TODAY

NEW YORK, Aug. 22.—Jess Petty was all set to take on the Giants this afternoon in the first clash of a four-game series between the Bush and McGraw forces. After their disastrous trip to Philadelphia, the Buccos saw their second-place hold endangered as they opened with the Polo Grounders, who are only five games behind the Pittsburghers. The Pirates are 10½ games behind the Cubs.

The end of the debacle in Philly came yesterday afternoon when the Pirates dropped their fourth straight, the score being 10 to 8. As in each of the other three defeats, the Buccos cracked after being out in front.

Joe Genewich or Bill Walker is expected to face Petty in the first clash with the men of McGraw.

Troops To Suppress Rioting In Mexico

MEXICO CITY, Aug. 22.—(AP.)—An infantry battalion of 350 men has been sent by the government to Quintana Roo to restore order among Maya Indian chicle workers. The troops embarked on a warship at Vera Cruz.

Reports from Quintana Roo said that the Mayas already had several clashes with guards and that several casualties had resulted. The region provides some of the largest American manufacturers of chewing gum with chicle, the Mayas being employed to gather it.

RICKARD WIDOW NEARLY 'BROKE'

(Continued from Page One.)

in the dog track at Miami can be written off as a dead loss, due to the manipulations of certain people who were supposed to be my husband's friends.

"If I could collect 5 per cent of the money that was owed to Tex, I would never have to worry. The I. O. U.'s he left would fill a good sized scrapbook, but not one of them appears to be worth the paper it is written on."

CHICAGO, Aug. 22.—(AP.)—Jack Dempsey, former heavyweight champion of the world and intimate of the late Tex Rickard, today characterized the financial plight of Mrs. Tex Rickard as "the same old story" of a man who had too much confidence in his friends.

The former champion, who received more than a million and a half dollars from fights promoted by Rickard, was not surprised after reading Mrs. Rickard's statement made in New York.

Reformatory Visitors Must Wear Stockings

HUTCHINSON, Kan., Aug. 22.—(AP.)—Women visitors who are devotees of the sockless fad will not be welcome hereafter at the Kansas state reformatory here, officials said today, in announcing an order barring women who do not wear hose from the regular inspection parties at the institution.

"The prisoners all stop and stare," Capt. D. J. Wilson, assistant superintendent, said.

Imagine!

Photo by Pittsburgh Sun-Telegraph

MRS. WILLIAM JACKSON

Mrs. Jackson, Sharpsburg, bought tomatoes from a huckster, who gave her, in change, a Lucky Buck!

WOMAN SLAYER FACES TEST

(Continued from Page One.)

turned, and saw her mother reel toward the kitchen door with a hand clutched to her breast. Mrs. Hornsby collapsed at the door and died there.

Mrs. Gilmer went to the Wilson district fire and police station, where she gave herself up to Fireman Edward Kuntz. She handed over a rusty .32-caliber pistol, which, police said, belonged to Roy Hornsby.

"When I tell someone to stay out of a room, I mean stay out," Mrs. Gilmer declared as she entered the fire station, police said.

Mrs. Gilmer was held on a charge of homicide, pending action by the coroner.

She is the mother of three children, who live with her mother at Elizabeth.

Another child of Mrs. Hornsby, Evelyn, aged 2, lives with Mrs. Dolores Hillman, of 5035 Glenwood avenue, Hazelwood.

Oil Field Worker Crushed by Rigging

FRANKLIN, Pa., Aug. 22. — A crashing oil rigpole hurled Delos Karnes, 33, Clintonville oil field worker, 40 feet to the ground, breaking one leg, a wrist and possibly fracturing his back. Karnes, taken to the Franklin Hospital, is only partly conscious. Workers said the guy rope broke.

Speakeasy Across Street From Dry Chief Closed

WASHINGTON, Aug. 22.—(INS.)—A flourishing speakeasy was put out of business today by the police after operating for months just across the street from the office of the assistant district attorney in charge) of liquor prosecutions.

Mrs. Laura E. Hanson, 52, pleaded guilty to possession of 31 half gallons and sundry pints of whisky.

Judge Mattingly deferred sentence.

RUSSIANS MASS IN MANCHURIA

LONDON, Aug. 22.—(AP.)—Tokio cablegrams to the Daily Mail, purporting to be based on official Japanese information, said that Soviet troops had completed mobilization on the Manchurian frontier and shortly would march on Harbin, the provincial railroad center.

The cablegrams, whose author was Sir Percival Phillips, widely-known British newspaperman, said that the Soviet Union government has determined to force China to comply with its demands regarding the Chinese-Eastern Railway by warlike operations, but without a formal declaration of war.

While it was stated in Tokio that Japan did not intend to interfere in Manchuria unless her interests were threatened directly, it was declared in Peiping that Japanese military guards on the South Manchurian Railway here were preparing for the arrival of reinforcements.

Lucky Bucks—New Money for Old

What ho! folks, I've been places and done things. And here's where and what:

Miller's Clothing Store, 947 Fourth avenue, New Kensington, copped a Sibilant Smacker when I was promoted for a pair of silk socks. It musta been Mrs. Miller who waited on me, 'cause she was a very nice saleslady, and I left her store singing a song.

Not only did I bequeath one Rambling Rock to the good burghers, but I sold myself on the idea that the Howard Coffee shop on Fifth avenue was a worthy place in which to deposit the offerings of Fortuna, I did.

IN TARENTUM

Another likely place was the Lion Pharmacy, Tarentum. They lapped it up, folks, even though they didn't know it was lucky. Nearly spilled the beans, though, when I bought cold cream of them and left it on the counter. They called me back and I started to say I didn't want it, but decided to take it home to the girl friend.

The tonsorialists in the tonsorial parlors of the Oliver Building—fair home of Weather-Doctor Brotzman—copped another one and nary a blink blinked they. Disgusted, weary and forlorn, I idled into the gas station at Twenty-fourth and Carson streets to heave ballast on another one.

WOMAN CASHES IN

And don't forget the good example of Mrs. William Jackson, 104 North Main street, Sharpsburg, who, unaffected by by jibes and jeers persisted in the search until she triumphantly hounded Benevolent Ben No. X39970937D to its lure in the mit of a wandering huckster.

Mrs. Jackson said she can find *plenty* to do with the four fins resultant.

New today—told tomorrow—catch 'em while thy're hot; they expire August 31:

E90385737A
T66453831D

For Thursday, August 22, 1929

These 39 Lucky Bucks are worth $780

New Today:

E90385737A	B35719236E	X67725288D
T66453831D		Y96320198D

These Are Still Good:

R29290951D	E59478018D	M76521717A
Y70526080D	H60441318E	B48045353E
Z69250951D	R83984532D	R83931839D
Y96379497D	T82828364D	A91434651E
R83964193D	M28564450D	B74060770E
X67194137D	B21749307D	Z26908930D
A96813212E	X72944761D	A22728180E
N76752501D	A66472948E	T39725999D
R61338383E	N81070651D	*22006473D
T82727058D	*22606394D	B55666659E
Y64138620D	R83823283D	H95167951D

Mr. Buck at the Sun-Telegraph office will give holders of the above numbered bills twenty dollars each in new money.

If you haven't a Lucky One-Spot, some of your friends may have it. Be sure to tell everyone you know of the Sun-Telegraph's offer. It may mean many dollars—new ones for them.

Many Lucky One-Spots will be put into circulation. Every day numbers of these Lucky One-Dollar Bills will be printed exclusively in the Sun-Telegraph.

B35719236E
X67725288D
Y96320198D

EXPIRE MIDNIGHT, AUGUST 30

A22728180E
T39725999D
*22006473D
B55666659E
H95167951D

EXPIRE MIDNIGHT, AUGUST 29

B74060770E
R83931839D
A91434651E
B48045353E
Z26908930D

EXPIRE MIDNIGHT, AUGUST 28

M28564450D
R83823283D
M76521717A

EXPIRE MIDNIGHT, AUGUST 26

T78008237D
*22606394D
T82828364D

EXPIRE MIDNIGHT, AUGUST 25

R83984532D
B21749307D
X72944761D
A66472948E
N81070651D

EXPIRE MIDNIGHT, AUGUST 24

T82727058D
Y64138620D
E59478018D
H60441318E

EXPIRE MIDNIGHT, AUGUST 23

R61338383E

EXPIRE MIDNIGHT TONIGHT.

Y96379497D
R83964193D
X67194137D
A96813212E
N76752501D

RUTH NICHOLS BLAZES TRAIL FOR WOMEN DERBY FLIERS

FAR IN FRONT OF FIELD AT MIDLAND

Mrs. Thaden, Pittsburgher, Has Best Time to El Paso; Storms Delay Air Race

International News Service.

MIDLAND, Tex., Aug. 22.—Ruth Nichols, leading the contestants in the Santa Monica-Cleveland air derby, landed at the Midland airport at 9:44 a. m. today, after flying the approximately 275 miles from El Paso in 2 hours and 43 minutes.

Other contestants arrived in this order:

Phoebe Omlie, 10:07:47.

Amelia Earhart, 10:18:30.

Gladys O'Donnell, 10:22:44.

LANDING ACCIDENT

PECOS, Tex., Aug. 22.—(INS.)—Ruth Nichols, Rye, N. Y., was first to complete the El Paso-Pecos hop of the women's Santa Monica-Cleveland air derby today. She was checked in at the local airport for refueling at 7:38 a. m.

Miss Nichols took off again for Midland at 9:03 Central Standard Time after refueling. She flew here via Van Horn, leading a group of seven planes of small fuel capacity which preceded the larger planes from El Paso.

Phoebe Omlie checked in here in second place at 8:53 a. m., closely followed by Gladys O'Donnell 28 seconds later.

Miss O'Donnell overshot the field on her landing and slightly damaged the left lower wing of her plane.

THREE PLANES DAMAGED

Three of the competitors were held up here today for repairs to their machines, damaged in landing at the Pecos field.

Mrs. Keith Miller smashed her gasoline gauge, and must wait for it to be repaired. Edith Foltz has a broken fitting on her landing gear and Mrs. Blanche Noyes also is detained by a damaged landing gear.

It was learned that Florence Barnes, unaccounted for here, had been forced to turn back to El Paso early in the day because of motor trouble.

The contestants, scheduled to reach Midland yesterday, were delayed by thunderstorms in the vicinity of Pecos. The disturbance later moved on El Paso, but had cleared today.

HOW THEY STAND

The official standings in elapsed time to El Paso follows:

HEAVY PLANES.

Louise McPhetridge Thaden, Pittsburgh, 6:48:31.

Gladys O'Donnell, Long Beach, Cal., 7:01:08.

Amelia Earhart, Boston, 7:19:47.

Ruth Nichols, Rye, N. Y., 7:26:26.

Florence Lowe Barnes, San Marion, Cal., 7:26:34.

Ruth Elder, Los Angeles, 8:41:23.

Blanche Noyes, Cleveland, 8:57:15.

Mary Elizabeth Von Mack, Detroit, 9:12:30.

Neva Paris, Great Neck, Long Island, 9:21:01.

Margaret Berry, Los Angeles, 9:54:45.

Opal Kunz, New York, 12:01:46.

Vera Dawn Walker, Los Angeles, 14:19:57.

May Haizlip, Kansas City, 7:11:44 (unofficial).

Thea Rasche, Germany, 9:59:15 (unofficial).

LIGHT PLANES.

Phoebe Omlie, Memphis, 8:35:24.

Edith Foltz, Portland, Ore., 9:51:30.

Mrs. Keith Miller, Australia, 18:-31:58.

SABOTAGE QUIZ DROPPED

SAN BERNARDINO, Cal., Aug. 22.—(INS.)—Investigation of charges of sabotage made by several participants in the Santa Monica-Cleveland women's air derby was dropped today by Deputy District Attorney C. C. Thompson after, he said, interrogation of 15 witnesses had elicited no corroboratory evidence.

FORT WORTH, Tex., Aug. 22.—(AP.)—Preparations for greeting fliers in the women's air derby have been completed and the committee in charge plans to welcome a tired group of young women.

When the women fliers land their planes at the municipal airport, they will have completed the most grueling day of the race.

Although the speediest of the planes was expected by some to arrive here by 6:30 p. m., airport officials were dubious this schedule could be maintained. Plans have been made to receive the slower planes into the night.

NAVY PLANES ALOFT

SCOTT FIELD, Ill., Aug. 22.—(AP.)—Twenty-one planes, including the 17 Navy craft from San Diego, took off here at 10:20 a. m. for Cleveland to attend the air races.

Mother of Eight Awaits Gallows

MONTREAL, Aug. 22.—(AP.)—Mrs. Mary Viau, 43-year-old mother of eight children, today was in the jail at Hull, Quebec, where she will be hanged tomorrow for the murder of her husband. She collapsed yesterday, when she was removed to Hull from the Fullum street jail for women where she had been confined for three months awaiting execution.

Philibert Lefebvre, convicted with Mrs. Viau as her partner in the crime, was in the same jail, also sentenced to death.

As Graf Zeppelin Descended Triumphantly Onto German Soil

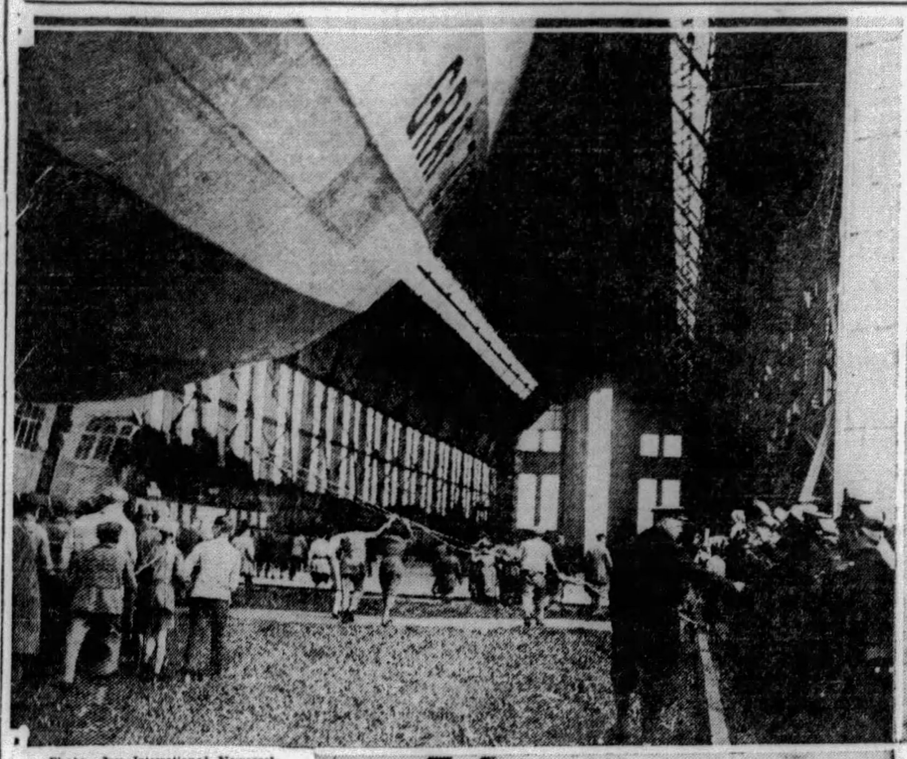

Photo by International Newsreel

REACHING HOME HANGAR

Thousands watch the Graf Zep being eased into its home hangar at Friedrichshafen, Germany, after a speedy flight across the Atlantic from Lakehurst.

SAILING PAST THE EIFFEL TOWER

The silvery Zeppelin makes a pretty picture for Parisians as it soars past the Eiffel Tower, France, on its record-breaking journey from America to Germany.

Photo by Wide World

Photo by International Newsreel

THE CORRESPONDENTS ON LAND

The three noted Hearst correspondents aboard the Zep, Lady Hay, Karl Von Wiegand and Sir Hubert Wilkins, surrounded by crowd of natives, interested in the journalists who are telling the world of the Zep's flight, as the Zep lands in Friedrichshafen.

Photo by International Newsreel

SIR HUBERT READING IN THE AIR

As the great Graf sped through the air across water and land, Sir Hubert Wilkins whiles away a few idle moments by reading, in the company of the Zeppelin "watchdog."

MOTHER, BABY HELD IN JAIL

Mrs. Kate Lenic and her babe will spend her second night tonight in the county jail because she can't afford to pay a $10 fine and $17 costs assessed by Justice of the Peace Beatrice M. Popp, of Castle Shannon. And this in spite of the efforts of Judge Ambrose B. Reid and Assistant District Attorney H. I. Phillips, who used every means within the law to release her before court adjourned this afternoon.

Mike Lenic, her husband, paid his fine and is at home watching the three remaining children. Both were charged with assault and battery brought against them by Mrs. Dorothy Sucha. The Lenic family lives at 803 Manor street, South Side.

Mrs. Lenic and her babe were lodged in the jail yesterday afternoon and spent last night behind the bars. Today, Judge Reid was told of the case and sent to Squire Popp for a release for the woman. It was received and tendered to Warden John McNeil this afternoon, but in the meantime, two additional informations charging aggravated assault and battery against Mrs. Sucha and her daughter, Mary Sucha, had been received from the squire's office. Judge Reid, on further appeal, said unless a petition was made releasing the woman on her own recognizance, he could do nothing. Court had closed before the petition could be secured.

Reckless Driving Charged to Youth

FRANKLIN, Pa., Aug. 22.—A charge of reckless driving was made against Max Gruskin, 19, as driver of the automobile which crashed into a coupe in which three Pittsburgh girls were riding. Miss Leora Chussett, one of three sisters still in the hospital, may be able to leave for home this week.

Mennonites Seek to Regain Citizenship

HUTCHINSON, Kan., Aug. 22.—(AP.)—Restoration of citizenship for Mennonites, who were classed as conscientious objectors during the World War, is to be requested of the government, leaders attending the general conference of the Mennonite Church of North America, in session here, said today. The conference's executive committee further advocates the removal of the test of citizenship which hinges on the willingness of the applicant to take up arms in defense of his country.

BOY IS PHANTOM ORGAN PLAYER

(Continued from Page One.)

don't know that I played it at night. Some friends of mine and myself thought it wouldn't harm anyone. We're all members of the church."

Under further questioning, he told how he had recently finished high school and had gotten a job in a downtown office.

"But what I'd really like to do is to play the organ," he said. "It's everything to me. I've always been crazy about it, playing one every chance I get."

"Why not get a job somewhere? How could I? I've had no training. I play by ear. I don't understand music technically.

YOUTH AMBITIOUS

"Would I like to go to a conservatory? Say, that's my ambition. But there's no chance. I can't afford it."

"At first," one of his friends said, "he played very quietly and the music could not be heard outside the church. The last few nights outsiders heard him. He has natural talent, no training. His grandmother was an organist for James Cardinal Gibbons, late church dignitary of Baltimore, and also organist in the old St. Paul's Cathedral in Pittsburgh many years ago. The boy is 19."

The quaint, pathetic tunes he played, all old-fashioned hymns, had aroused the interest of many people. They had commented on his mastery of the instrument, and many in the Cathedral Mansions apartment, opposite the church, and the Wilson Arms, adjoining it, waited late to hear the eerie concerts repeated.

It is probable that the midnight concert season has ended. The organist fears publicity. Friends are hoping to find him an organ that he can play on at will. Others are hoping he will be formally asked to continue his midnight melodies.

Divorced Duchess Denies Reconciliation

NEW YORK, Aug. 22.—(AP).—The Duchess of Torlonia, the former Elsie Moore, of Brooklyn, denied reports received in New York that a reconciliation with her former husband, the Duke of Torlonia, of Rome, has been effected. The duchess is spending the summer at her home in Greenwich, Conn. Her young son, she said, now is in Italy, visiting his father.

The duchess said she obtained a divorce a year ago from the duke.

THE PHANTOM ORGANIST!

Photo by Pittsburgh Sun-Telegraph

G. W. ALAND

The "phantom organist," disclosed today as G. W. Aland, of Oakland, who secretly gained entrance to the Church of the Ascension, Ellsworth avenue, to play midnight music on the church organ. He played, he said, because he was "crazy" about music.

PITTSBURGHER HELD IN CRASH

NEW KENSINGTON, Pa., Aug. 22.—A young man who said he was Jack Palmer, 24, of 4521 Plummer street, Pittsburgh, is in the Parnassus jail, charged with stealing an automobile.

He was arrested by state highway patrolmen last night after a collision. A car said to have been driven by him, but which he denies having driven, crashed into one driven by Daniel D. Wolfe, 204 Fifth avenue, Parnassus. The collision occurred on the North Washington road near Camp Joan, about six miles from here.

Wolfe's parents, Mr. and Mrs. R. D. Wolfe, who were riding with him, were injured, the father's left shoulder being broken and the mother suffering lacerations.

Palmer was badly scratched and was given treatment at the Citizens General Hospital before being locked up.

The state highway patrolman said the car they accused Palmer of having driven was stolen in Pittsburgh a few hours before the accident.

Swedish Steamer Lowers Own Record

GOTHENBURG, Sweden, Aug. 22.—(AP.)—Not to be outdone by the German liner Bremen, and the British Mauretania, the Swedish trans-Atlantic liner, Kungsholm, of the Swedish American line, lowered her own speed record by nearly five hours on her recent crossing from New York to Gothenburg.

Her new mark was 7 days, 21 hours and 56 minutes. The former record, set in May 1929, was 8 days 2 hours and 47 minutes.

Chicago Tire Store Wrecked by Bomb

CHICAGO, Aug. 22.—(AP.)—The front of the Warshawsky & Co. automobile supply store at Nineteenth and State streets was wrecked by a bomb early today. Theodore Fisher, a watchman, was injured by flying glass. Israel Warshawsky, president of the company operating a chain of stores, said he knew of no reason for the bomb attack.

Flies to Wedding, Takes Party Along

NEW YORK, Aug. 22.—(AP.)—Lieut. Col. Norman Jay Boots, managing director of Roosevelt Field, naturally believes in using an airplane for transportation. He flew to Chicago for his wedding there today to Miss Louise Wardwell. With him were eight of the wedding party.

Gem Theft Brings Big Reward Offer

NEW YORK, Aug. 22.—(INS.)—A $10,000 reward was offered today for recovery of jewelry stolen from the summer home of Sydney E. Mutchinson, of Philadelphia, at Beverly, Mass., the night of August 10. Their value is about $125,000.

Collecting Tags For Speeding Her Hobby

NEW YORK, Aug. 22.—(AP.)—With some it is postage stamps, with others first editions, but Mrs. Margaret Moser, 22-year-old wife of a jewel importer, collects tickets for speeding.

She paid $25 in Traffic Court for one when a friend, Carl Disch, of Switzerland, was haled in for speeding in her car.

She asked to retain the ticket, explaining she already had them from Spain, Switzerland, France, Germany, Austria and Italy.

"This will be my first in the United States," she said.

King George to Take Train Trip Saturday

LONDON, Aug. 22.—(INS.)—King George and Queen Mary will journey to their Norfolk estate at Sandringham by train on Saturday, it was officially announced today. The King's physicians believe he has sufficiently recovered from his recent operation to make the trip.

Whalen Has Radio Installed in Auto

NEW YORK, Aug. 22.—(AP.)—Police Commissioner Whalen hopes to be in touch with the activities of crooks even when he is motoring. A radio receiving set has been installed in his limousine.

CAR BOMBED, 10 STUNNED

NEW ORLEANS, Aug. 22.—(AP.)—Explosion of dynamite under the wheels of a street car here last night blew an 18-inch piece of steel rail through the floor and roof of the car, injuring one passenger and stunning 10 others.

The explosion was characterized by police as the most serious affair of the kind since the beginning of the carmen's strike nearly two months ago.

The detonation, heard for several miles, caused a near panic among motorists and pedestrians in the vicinity. Cinderella Denton, 22-year-old Negro, was found by police lying unconscious near where the blast occurred. Later she said she was knocked to the floor by the explosion and after regaining her feet staggered off the car. She was not seriously injured.

Police were forced to use tear gas bombs to disperse crowds from the scene.

Lone Pine School Opens Labor Day

WASHINGTON, Pa., Aug. 22.—A new six-roomed brick and steel school building at Lone Pine will be opened on Labor Day. The structure will accommodate about 150 pupils. Mrs. S. R. Miller, of Washington, is supervising principal.

GIRL KILLED, MOTORMAN IS HELD

Interurban Car Operator Admits Running Trolley Rapidly Near Children

Admitting he did not slacken the high speed of his interurban car when he saw children on the opposite track, Motorman Joseph Laberitz, 40, of 1400 Spring Garden avenue, was held by a coroner's jury on a manslaughter charge today in the death of a 2-year-old girl.

It was testified that the victim, Sarah Jane McGee, daughter of Mr. and Mrs. Robert McGee, of 39 Library road, Castle Shannon, was crossing the Pittsburgh Railways Company tracks near Grove Station on July 10 when she was fatally hurt.

Motorman Laberitz testified he had seen a group of children start across the track and that they returned to the other side.

Laberitz said he thought the children would remain on the opposite track and did not slow down the car, which he admitted operating at high speed.

Coroner W. J. McGregor contended that any operator of a car should slacken his speed when children are near the tracks because of the uncertainty of their impulses.

2 WHO KILLED ACTOR SOUGHT

SAN FRANCISCO, Aug. 22.—(INS.)—While the battered body of Robert Chapman, youthful leading man of the Green Street Theater, laid in the morgue, police today were attempting to capture two men who are alleged to have thrown him from the apartment window of Allen Hoffman, playwright.

Hoffman told police two men came to his apartment, demanded liquor. When he refused, he said they attacked him and knocked him unconscious. He believes Chapman was hurled from the sixth story of the aparement into the light-well by the two men.

Elaine Worth, star of the Green Street Theater, became hysterical when she viewed Chapman's body at the morgue. She was said to have been the "girl friend" of Gerri Ferri, gang leader, who was found murdered in his apartment last October.

North Carolina Dry Cleanup Nets 50

CHARLOTTE, N. C., Aug. 22.—(AP.)—With more than 50 persons already under arrest, federal prohibition officers last night continued a series of raids in two widely separated parts of North Carolina. Those arrested were described by the officers as "mostly small retailers."

At least 30 persons were held after all-day efforts to "mop up" Charlotte and Mecklenburg County. A raid conducted into Robeson County resulted in the arrest of at least 20 persons. Officers said 53 warrants were sworn out before the raids began.

Drought to Continue Despite Light Rains

The drought will continue, despite light rains which began falling today, the local weather bureau reports. A low pressure area centering over southern Wisconsin brought only a few sprinkles to the parched earth. It is doubtful if farmers of the Pittsburgh district will receive much benefit, although a greater rain fall may come later, according to the weather bureau.

BOYS STRUNG UP BY WRISTS

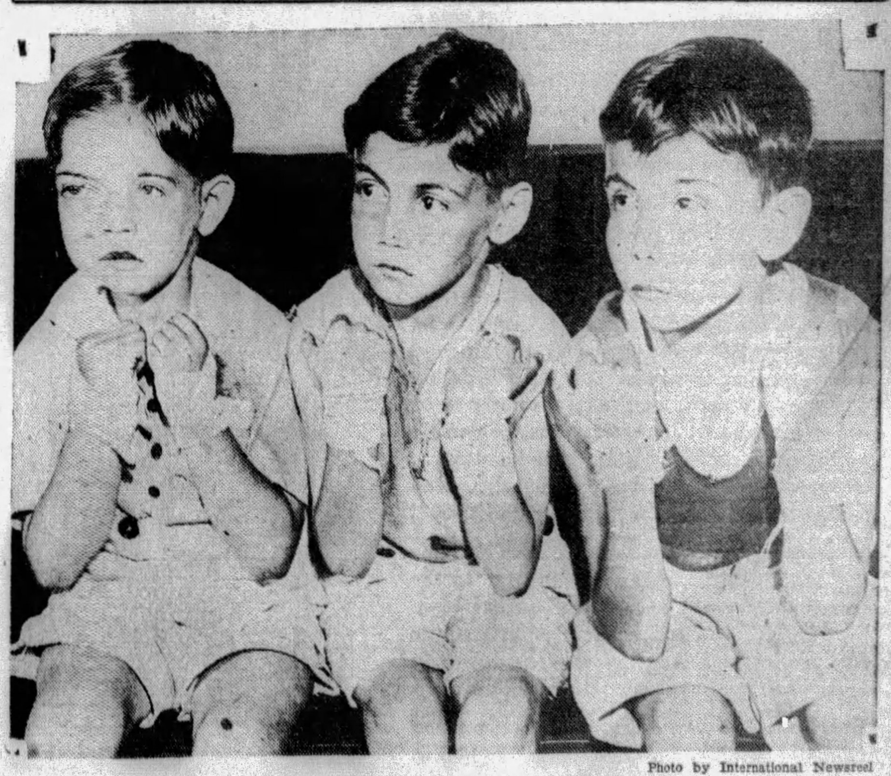

Photo by International Newsreel

THE YOUNGSTERS DISPLAYING INJURED WRISTS

The brothers, of Union City, N. J., exhibit their wrists, injured when they were suspended from a door seven hours. Their parents were sentenced to prison for cruelty.

2 LOCAL PLANES IN AIR RACE

Two local planes were to be winging their way today towards Miami where they will take off Saturday in the national air race to Cleveland. The C. W. Beckman entry, a Bird biplane piloted by Jack Fife, of Pittsburgh, left Washington today with one stop planned before reaching Florida. Fife landed at Bolling Field, Washington, last night, having left yesterday afternoon.

Bob Dake, piloting his American Moth, expected to take off from here today. His plane is powered with a Warner "Scarab" 110 horsepower engine. Beckman's entry is capable of developing a top speed of 115 miles an hour, according to the owner.

It is better! Taste it and see GULDEN'S Mustard

STORM HEADS CARPENTERS

JEANNETTE, Pa., Aug. 22.—Officers were elected at the closing session today of the sixteenth annual convention of the Pennsylvania State Council, United Brotherhood of Carpenters and Joiners of America, as follows:

President, N. F. Storm, Braddock; secretary-treasurer, Thomas Burns, Philadelphia, vice presidents, Arthur Ward, Philadelphia; D. S. Wenrick, Harrisburg; H. F. Detweiler, Allentown; Robert N. Williams, Wyoming County; Walter Leach, Clarks Summit; George Wuenchel, Erie, and S. W. Jones, East Pittsburgh.

D. L. Witherspoon, Pittsburgh, was elected delegate to the Ohio convention. New Castle was chosen as the 1930 convention city.

Chief, 70, Released In Prisoner's Death

William Hake, 70, veteran police chief, of Blawnox, turned over to the coroner by county detectives after the death of John Maradic, prisoner, today was released on his own recognizance, pending an inquest.

Maradic, 50, died early yesterday of a fractured skull. He had battled the officer in the cellar of the Maradic home in Blawnox on Tuesday and after being arrested fell from his cot in the police station. Chief Hake had been summoned to the Maradic home after the man was reported to have beaten his wife and children.

THE WEATHER

Local Forecast.

Local thundershowers this afternoon, tonight and Friday; slightly warmer tonight and slightly cooler Friday.

Hourly Temperatures.

(EASTERN STANDARD TIME.)

12 midnight	65	9 a. m.	72
1 a. m.	64	10 a. m.	73
2 a. m.	63	11 a. m.	73
3 a. m.	61	12 noon	73
4 a. m.	63	1 p. m.	74
5 a. m.	63	2 p. m.	72
6 a. m.	64		
7 a. m.	66		
8 a. m.	68		

Sunrise today .. 5:37 Sunset today ... 7:09

Observations for 24 hours ended at 8 o'clock this morning.

Time.	Temp.	Hum.	Wind.	Weather.
8 a. m.	68	69	S.	Pt. cloudy

Temperature and Precipitation.

	1928	1927	1926	1925	1924	1923	1922	1921
High..	79	84	85	71	90	86	86	74
Low..	62	59	62	50	68	51	54	53
Mean.	70	72	74	64	79	58	70	64
Prec.	.00	.00	.00	.00	.41	.06	.00	.00

Bulletin.

Observations taken by the United States Weather bureau. The morning temperature readings were taken at 8 o'clock. The lowest temperature is for 12 hours ended at 8 o'clock this morning. Precipitation is for 24 hours ended at 8 o'clock this morning.

Station.	Temp. 8 am.	Pre- L. cip	Station.	Temp. 8 am.	Pre- L. cip
Atlanta..	70	68 .00	Lynchbrg	68	60 .00
Atl City	72	66 .00	Memphis.	76	74 .00
Bismarck	52	46 .00	Miami...	82	74 .50
Boise....	62	58 .00	Montgmry	74	72 .00
Boston...	66	60 .00	Nashville	76	72 .00
Buffalo..	68	64 .00	New Orls	78	78 .08
Chatnoga	72	70 .00	New York	64	62 .00
Chicago.	74	72 .02	Norfolk...	68	64 .00
Cincinn..	74	70 .00	Oklahoma	74	72 .00
Clevelnd	64	64 .02	Omaha....	82	82 .02
Columbs.	70	68 .02	Parksbrg.	68	62 .00
Denver..	62	62 .00	Philadelphia.	66	62 .00
Des Mes	80	78 .14	PITTSBG	68	60 .00
Detroit..	68	64 .40	Plind,Ore	56	56 .00
Duluth...	62	60 .08	St. Louis.	76	76 .00
Elkins..	58	54 .00	St. Paul.	68	68 .00
Harrisbg	64	58 .00	S. L. City	66	66 .00
Helena..	56	56 .00	San Ant.	74	74 .00
Huron...	56	56 .30	San Fran	56	56 .00
Indpolis.	72	70 .00	Seattle...	58	56 .00
Knoxvlle	80	76 .32	Spokane..	58	58 .00
Kan City	80	80 .00	Tampa...	78	72 1.54
Little Rk	74	74 .00	Washgton	68	64 .00
Los Ang	56	56 .00	Winnipeg	54	54 .00
Louisville	76	74 .00	Y'stownPk	48	48 .00

River Conditions.

The rivers are stationary. Stage at Franklin is 0.0; Lock No. 7, 9.3 feet; Pittsburgh, 9.8; Dam No. 2, 8.3; Dam No. 6, 7.4; Dam No. 9, 8.3; and Dam No. 12, 4.1. The dams are up.

FIRM FOR NEGRO AT WEST POINT

NEW YORK, Aug. 22.—(AP.)—Representative Oscar E. de Priest, of Illinois, told 1,000 Negroes at a political rally in Harlem last night that if a young Negro he appointed to West Point "gets cold feet and quits because of any racial discrimination," he will appoint a "bigger and blacker Negro."

He said he had received risheartening letters from the cadet and had gone to the Military Academy to see how he was being treated.

The Negro congressman urged solidarity among the Harlem Negroes to wrest leadership in the Nineteenth Assembly District from white incumbents.

"No man can lead you but one who has been 'Jim Crowed,'" he said. "Never ask any fellow to give you what belongs to you. Take it. You can only get leadership by electing a man who will fight your battle.

"The man who offers to buy your vote insults you. The only way to punish him is to take his money and beat him at the polls."

Daughter, Son Share $10,000 Vetter Will

The will of Mrs. Nellie Vetter, filed today, disposed of an estate of $10,000 to her daughter and son. Jewelry and $5,000 was left to her daughter, Mrs. L. V. Vilsack, of 424 North Highland avenue, and the balance is to be divided between Mrs. Vilsack and Edward F. Vetter. Leo V. Vilsack and Pauline V. Schofield were named as executors.

FLIES OVER U. S. IN 19 HOURS

NEW YORK, Aug. 22.—Nineteen hours and fifteen minutes after leaving Los Angeles, Capt. Roscoe Turner arrived at Roosevelt Field at 12:30 o'clock this morning. He carried three passengers and a navigator.

He failed to break the non-stop coast-to-coast record, which was set by Capt. Frank Hawks, who carried no passengers. Hawks' record was 17 hours and 20 minutes.

Turner flew a Lockheed-Vega plane and made three stops on his flight.

He left Glendale at 12:45 a. m., yesterday, stopped at Albuquerque, N. M., made Tulsa at 12:16 p. m., got away 15 minutes later and drilled through to Cincinnati, where he paused for a moment last night. Headwinds held him behind.

Injured Man, Auto Victim, Cared For

FRANKLIN, Pa., Aug. 22.—Thomas Montgomery, 78, formerly of this city, has been brought to the home of his son, Walter Montgomery, following an accident in Salem, O., in which the elder Montgomery was struck by an automobile.

Miner Badly Hurt By Fall of Slate

BROWNSVILLE, Pa., Aug. 22.—Tom Hallivetch, 45, of East Fredericktown, was seriously injured when caught under a slate fall.

Dry Ice—The Wonder Refrigerant—Keeps

DONAHOE'S Butter

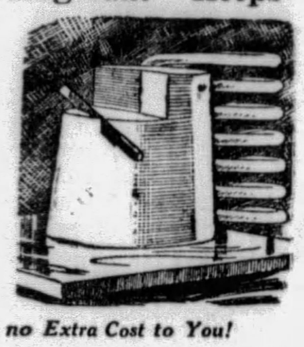

Firm and Solid for Two Hours!

It is impossible for butter, wrapped in the ordinary manner, to remain hard or firm, if carried around, even for a short time, in hot weather.

Once butter is melted or softened, it is never again the same—even when rehardened.

Exposure to the broiling heat of a midsummer day will not affect DONAHOE'S Butter wrapped with Dry Ice. This marvelous modern refrigerant will keep your butter firm, smooth in texture, with its pristine flavor unimpaired.

Dry Ice Wrapped with Your Butter at no Extra Cost to You!

For Iced Tea, Use INDIA ASSAM —you need less than of most other teas and it gives your iced tea a real flavor. Regularly 50c lb.

2 lbs. for 75c

Our Low-Priced Coffee, Special Blend —has a flavor one would expect to find only in coffee priced much higher. 40c lb.

3 lbs. for 1.15

We're Sure You'll Enjoy O'Donnell's

★Fillets of Fresh Haddock —absolutely in a class by themselves—the pick of the catch! Simply bread and fry and you'll have a most wonderful fish dinner. They come to you wrapped in vegetable parchment.

23c lb.

★Boston Fresh Haddock, very special, lb 11c

Whole Cooked Beef Tongues★

Ready to slice for sandwiches or appetizing cold cuts. Tender, flavorful. Average 2½ to 3 lbs. each, when cooked.

Sliced Beef Tongue—wafer thin, lb.....1.10

1.49 Each

★Breaded and Fried Baby White Fish —for a quick, enjoyable meal. All ready to reheat or serve cold with Cole Slaw and Tartar Sauce. Priced quite low

2 for 29c

★Boneless Sardines in Olive Oil, 8-oz. cans, 90c value, 3 cans 79c

Fancy Thompson Seedless Grapes —the preferred kind for salads and table use—highest in iron content.

49c carrier

Elberta Peaches —from Virginia. Fancy grade, fine for eating. Peaches and cream will be truly delicious using these Elbertas.

4 quart carrier 33c

Head Lettuce —Boston variety—a wonderful foundation for fine salads.

4 large heads 25c

Finest Domestic SWISS CHEESE —fancy quality; in fact it's the finest Swiss Cheese made outside Switzerland. Sold regularly 53c lb., special

49c lb

★Star Items Sold Only in DONAHOE'S Downtown Stores

★Cole Slaw —FRESH every hour from our kitchens. Made with DONAHOE Mayonnaise.

25c lb.

Donahoe's

FIFTH AVENUE—Between Wood and Market.
421 Smithfield—Between 4th Ave. & Diamond St.

Clover Gruyere Cheese Portions —six portions separately wrapped in oval shaped box.

27c

NOW

THE MOST SENSATIONAL RADIO VALUE

anywhere!

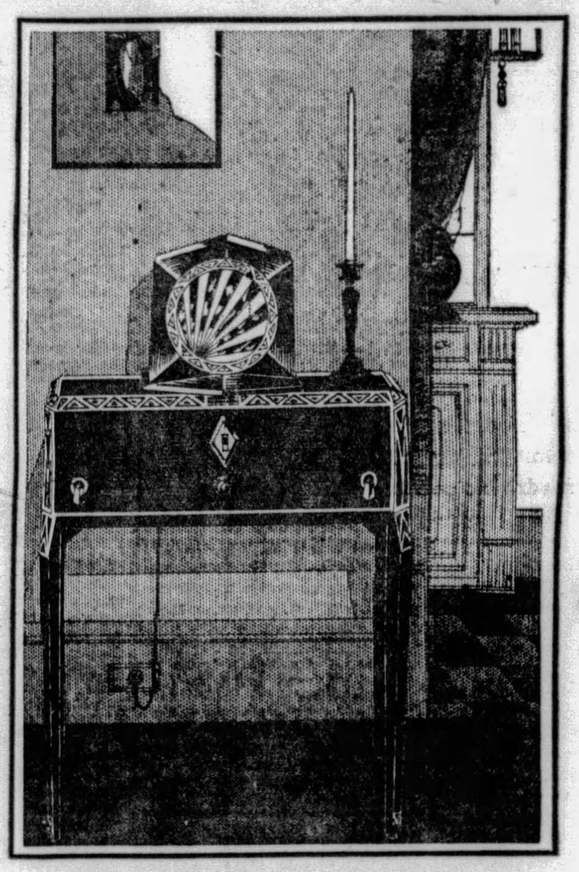

anytime!

RCA Radiola 33—Consolette type. A magnificent model wrought in a striking, beautiful modern design. Now at a price you cannot possibly resist. Only $54.00 less Radiotrons

RCA Loudspeaker 100B—with the rich, mellow tone that has made RCA reproducers famous throughout the world. $17.50

The Greatest Radio value ever offered in the History of RCA

RCA RADIOLA 33

You are familiar with the amazing RCA achievements in the realm of radio *performance*, which has always come before price.

Now comes an RCA achievement that sets a new high-water mark—in radio *value*.

. . . An offer that puts within your grasp an all-electric Radiola that revolutionized set design . . . in a consolette of rare beauty . . . at a price that seems almost too low to be true.

Think of it . . . the Radiola 33 now yours at a lower price than you would have to pay for an ordinary table model.

Radiola 33 is one of the greatest achievements of the world-famous RCA engineers. It employs the most popular, tried, tested and approved circuit in the radio field today . . . a circuit that has revolutionized radio reception . . . a circuit that has made possible new standards in tone beauty . . . a circuit worthy of the great engineers who designed and built the amazing Radiotron!

No wonder this great Radiola soon became the fastest selling radio instrument in the country. It created a sensation! Never before in a radio set in this price class had music from near and far-away stations come in with such astounding realism and fidelity.

Everyone knows that price depends upon volume of sales. Now more than 2,000 of these instruments are being made every day . . . and the orders are piling up with record-breaking speed.

A HIGH QUALITY CONSOLE RADIO SET ONLY $54 (less Radiotrons)

In keeping with the famous RCA policy of giving the public the benefit of its economies, RCA now offers Radiola 33 . . . a new meaning of radio performance . . . at a phenomenal saving!

Radiola 33 is an all-electric set in a handsome consolette of the most modern and exquisite design . . . suitable for even the smallest room.

A sensational offer such as this naturally wins a nation-wide welcome. Although 2,000 of these superb instruments are being produced every day—remember, there are tens of thousands of music lovers who will eagerly jump at this chance to own these fine instruments.

Never before have you had an opportunity like this to get the finest product of the world's greatest radio research laboratories at such amazingly low prices. Visit your RCA dealer at once. See and hear this greatest radio value of today.

RCA Radiolas and Loudspeakers may be purchased through RCA Radiola Dealers on the convenient RCA Time Payment Plan.

Buy with confidence where you see this sign

RADIOLA DIVISION
RADIO-VICTOR CORPORATION OF AMERICA
NEW YORK CHICAGO ATLANTA DALLAS SAN FRANCISCO

NOW HONOLULU

by

THE BIG FAST WHITE EMPRESSES OF THE PACIFIC

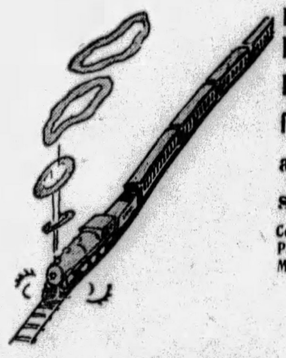

Largest and fastest steamships in Orient Service on their Vancouver-Yokohama sailing now leave you at Hawaii, the paradise of the Pacific. Designed and built for service on the Pacific, the White Empresses of the Canadian Pacific fleet are favoured by the discriminating traveller appreciative of comfort, luxury and helpful service, combined with rapid transport.

Consult your local agent or C. L. Williams, General Agent, Canadian Pacific, 338 Sixth Ave., Pittsburgh, Pa. For freight apply to Robt. Main, 2041 Oliver Bldg., Pittsburgh.

WHITE EMPRESS SERVICE is seasoned, mellowed and sound.

CANADIAN PACIFIC STEAMSHIPS

VANCOUVER-HAWAII-JAPAN-CHINA-PHILIPPINES

GET INTO THE HABIT of reading The Sun-Telegraph's Classified Advertisements. Many a home has in it a bargain selected from these columns.

Free Telephone Toll Service

If you live in any of the cities and towns near Pittsburgh and wish to shop by telephone, call your exchange plus 44,000 and the operator will connect you with Gimbels. There will be no toll charge. If your exchange has no such number, call ATlantic 4400 and reverse the charge.

SOLE OWNERS AND OPERATORS BROADCASTING STATION WCAE

Gimbels

SIXTH AVENUE AT SMITHFIELD STREET, PITTSBURGH • PHONE ATLANTIC 4400

Mail and Telephone Orders Filled While Quantities Last. Phone 44000 from Nearby Points. No Toll Charge

Gimbels Personal Service Bureau

This bureau, under the direction of Miss Kathryn Swafford, will aid you in countless ways. Shop for you or with you; suggest plans for weddings and parties; make suggestions for gifts; give advice on fashions, colors and fabrics; aid in the selection of wardrobes for school, college and travel. *(Balcony).*

Outfit Him for School Tomorrow in the Gimbel Boys' Shops

Everything boys need for school wearing is in readiness on our Floor of Youth, the Fourth. And whether your son be a prospective Kindergartner or a young man of high school age you'll find complete assortments here.

NEW SILK UNDERTHINGS ARE LOW IN PRICE

Rayon Bloomers, $1.00

A tailored slip in flesh crepe de chine. $2.95

$2.95

Regularly $3.95

Gowns, slips, chemise of heavy crepe de chine. In tailored and trimmed styles. Sizes 34 to 44.

Gimbels—LINGERIE DEPT.—Second Floor

Rayon Bloomers, $1.00

Hand-appliqued chemise. Flesh, peach, lido. $2.95

Rayon Bloomers

$1.00

Three-color combination bloomers of rayon. Just the thing to wear with sports clothes.

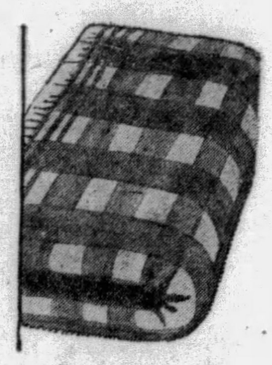

AUGUST BEDDING SALE

All-Wool Blankets

$9.95 Pair

Worthwhile savings if you buy winter bed coverings during the August Bedding Sale. Thick, fluffy blankets of pure virgin wool, very specially priced. Woven in large bright plaids and bound with matching sateen. Good large size, 72x82. Buy them for all your beds now.

Gimbels—Sixth Floor

BOYS' ALL-WOOL SCHOOL SUITS WITH TWO PAIRS PLUS-FOURS

Unusually Well-Styled and Tailored

$10.95

Suits that will assure your son's well-dressed appearance for school. Suits that fit nicely and will stand a boy's hard wear surprisingly long. Tweeds and novelty woolens. Single or double-breasted. Coats alpaca lined. All seams carefully taped. Knickers cut full and long. Sizes 6 to 16 years.

"Brentmore, Jr." Suits

Exclusive With Gimbels

$15

The two-knicker suit all the Gimbel stores purchase together. Be sure to choose one for your boy's school wardrobe. It combines these features:

1. Cravanette processed to shed rain.
2. Tailored only of all-wool materials.
3. All knickers the roomy plus-four kind.
4. Tailoring and cut by experts.

Gimbels—BOYS' SHOP—Fourth Floor

Boys' Shirts and Blouses For School Wear

83c

Shirts—of broadcloth, in white or colors and of neat patterned madras and percale shirtings. All have the new long-pointed collars. Necks 12½ to 14½.

Blouses—in regular or button-on style, Of broadcloths, percales and madras. Sizes 4 to 13.

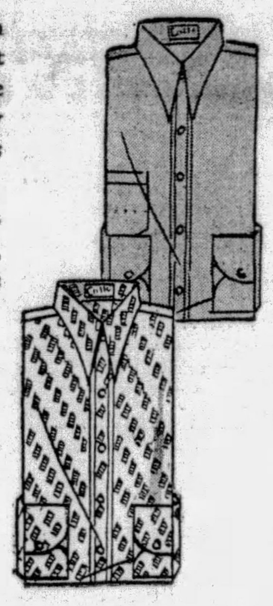

Golf Hose, 95c

In the heavier cottons for fall. Plaids, diamond patterns in browns, tans, grays, reds, blues and greens.

Gimbels—BOYS' SHOP—Fourth Floor

New Long Trouser Suits For Particular Youths

$17.50

All the patterns and styles that Junior and First-Year High School chaps will be wearing when school begins again.

The wanted brown and gray tweeds . . . smoothly and carefully tailored. Trousers just the right width at the bottom, coats single and double-breasted. Sizes 14 to 20.

School Shoes, $4

The Brentmore Jr. oxford. Good looking, sturdily built, of black or tan calf. Sizes 1 to 6. Sizes 11 to 13½. Priced $3.50.

Gimbels—BOYS' SHOPS—Fourth Floor

WOMEN'S SHOES

That Were $6.50 and $8

Now

$3.65

An opportunity to purchase high grade shoes at a worthwhile saving. All types of shoes are included—for daytime and evening. The sizes are broken but you'll find many styles in your size.

Imported Woven Sandals
Blue Kid
Black and Brown Suede
Black Satin
Patents *Colored Tweeds*
Patents and Others

Gimbels—SHOES—Second Floor

L'Aiglon Daytime Frocks for Fall

$1.59

Regularly $1.95

Dresses of colorful prints in attractive designs that will brighten the work about the home. Dresses that have new and interesting touches—little collars, pleats and shirrings. All have small sleeves—they're much better when you're doing things. Sizes 36 to 46.

Gimbels—DAYTIME FROCKS—Second Floor

Hooverettes Will Save Your Dresses

94c

Sleeveless Hooverettes in novelty percales. Just the thing to save your Fall frocks. Sizes 36 to 46.

Gimbels—APRON DEPT.—Second Floor

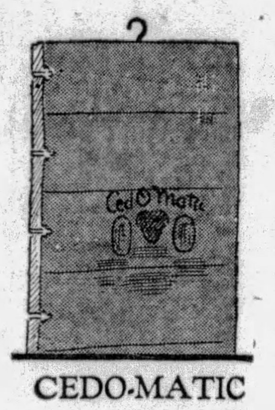

CEDO-MATIC GARMENT BAGS

Useful All Year 'Round

2 for 39c

Regularly 2 for 59c

These dust-proof, damp-proof and of course moth-proof bags will keep your Summer clothes fresh all Winter, just as they took care of your Winter clothes. Every set of two bags has two hangers. Of heavy cedarized paper, with improved sliding fastenings.

Gimbels—NOTIONS—Street Floor

Only 8 More Days of the Gimbel August Furniture Sale

BROWN ENAMEL BEDS

$5.95

Regularly Priced $9.00

The attractive bed shown here in all sizes. Made with two-inch continuous post and finished in brown enamel.

Simmons Cotton Mattress

$6.75

A comfortable mattress weighing 50 lb. Made with roll edge and covered in good quality of ticking. Full and twin sizes.

Link Springs

$3.95

High rise link spring of rustproof fabric with heavy supports on the sides. All sizes. Will not sag.

Gimbels—BEDDING DEPT.—Ninth Floor

New Fall Arrivals in Ready Tailored Suits for Men

$50

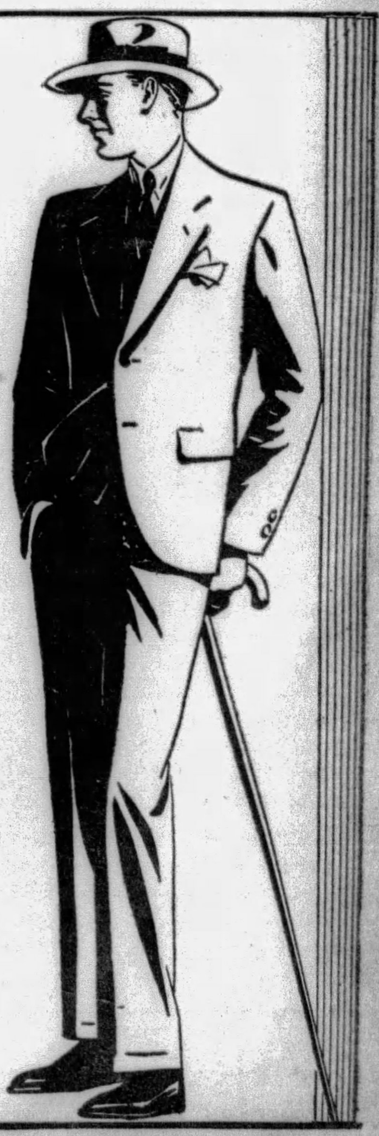

"Ready Tailored Suits" are made for men who want the fabrics and the finish of the custom-tailored product without the high prices charged by custom tailors.

"Ready Tailored Suits" are a carefully selected group of suits exclusive with Gimbels; hand-tailored of the sort of woolens which are in thoroughly good taste. Stop in tomorrow and see what $50 can buy in one of these new fall suits.

After you see these "Ready Tailored Suits," if you want to look around, we won't urge you to buy, because we are sure you'll come back.

Gimbels—MEN'S CLOTHING DEPT.—Fifth Floor

Beaver Falls Firm Expanding Plant

BEAVER FALLS, Pa., Aug. 22.—Standard Specialty Steel Company, of West Mayfield, has awarded the contract for the new addition to its factory to the Penn Bridge Company, College Hill. The bid was $75,000. This plant was located here about three years ago and has been in continued operation.

Look Better—Feel Fine

Ask your Barber for a Whyte-Fox Massage. Whyte-Fox is great for Sun Burns, Itch, Poison Ivy. No. 2 Whyte-Fox is fine for Head Colds and rectal irritations. For Free Booklet, write Lucky Tiger Rem. Co., Kansas City, Mo.

WHYTE-FOX FOR THE SKIN!

ASKS $50,000 FOR INJURIES

Three long sieges in hospitals, during one of which her husband died and she attended the funeral in an ambulance, are recited by Mrs. Emma Stokes, Orchard avenue, Bellevue, in a $50,000 damage suit she has filed in Common Pleas Court against H. J. Smith, Lincoln avenue, Bellevue, for injuries to her hip and spine sustained when she was knocked down by Smith's automobile driven by his son Sidney Smith, at Sprague and Lincoln avenues, Bellevue, I mber 20.

Mrs. Stokes says she was in the Suburban General Hospital for five days after the accident, then was taken home. On February 18 she was taken to Allegheny General Hospital, where she remained until May 2. Her husband died March 20. She was again in the hospital from July 11 to 27, she says.

Drought Brings Lowest Stage in Monongahela

BROWNSVILLE, Pa., Aug. 22.—The Monongahela River is at the lowest stage of the season. The gauges at Lock No. 5 registered 11 feet. Heavy fogs throughout the valley have hampered navigation during early hours.

McDougal Children Left $13,000 Estate

The will of Mrs. Agnes Bell McDougal, 1715 Union street, McKeesport, disposing of a $13,000 estate among her three children, Mrs. Elizabeth B. Wilson, Duncan McDougal and John B. McDougal, was probated today. Duncan McDougal was named executor.

Crucible Boy Plans Tour Over Europe

BROWNSVILLE, Pa., Aug. 22.—Paul Biskup, 18, Crucible, Pa., school youth, has purchased a ticket for sailing on the SS. Bremen, September 12. He will tour Europe for several weeks.

25 BOYS HOME FROM CULVER

Twenty-five Pittsburgh boys were among a large number from Eastern cities who arrived in Pittsburgh over the Pennsylvania Railroad last night from their summer term at Culver Military Academy, Culver, Ind. Among them was Fred C. Babcock, 16, son of County Commissioner Babcock, who has completed a course in the academy's naval school.

He was awarded the silver and bronze tuxis for class work, qualified as a seaman and quartermaster, won the wrestling championship and a place on the varsity rowing crew.

He will resume his studies at Shady Side Academy this fall.

Arm Badly Hurt By Passing Truck

BROWNSVILLE, Pa., Aug. 22.—When his arm was struck by a passing truck, White Brenton, 52, of Denbo Heights, sustained serious injuries.

Hay Fever Victim Asks Mayor to Cut Weeds

WASHINGTON, Pa., Aug. 22.—A hay fever victim has addressed a letter to the mayor requesting that two particular patches of weed be cut.

Woman Breaks Arm At Wedding; Sues

A broken arm sustained at an East End wedding has resulted in a $35,000 damage suit on file today in Common Pleas Court, Mrs. Stella S. Hicks, 5867 Douglas street, bringing the action against Randolph & McClements, florists. She charges that they erected a canopy from the porch to the street for a wedding at 6321 Howe street last March 21, and, after placing a board over the top step, covered it with carpet. Mrs. Hicks says the board was insecure, and when she went to the wedding as a guest, she tripped on the board and was seriously injured. She says two operations have been performed on her arm.

MAY'S and Liggett's

AMERICA'S GREATEST DRUG STORES

No More GRAY HAIR

Kolor-Bak imparts the natural color—blonde, auburn, brown or black. One bottle for all shades. Fully guaranteed.

Reg. Price $1.50 99c At May's & Liggett's

Kolor-Bak
United Remedies, Inc.
Chicago, Ill.

LEND US YOUR FACE

Get a Package of

WADE & BUTCHER SPECIAL Curved Blades

and if they aren't the best blades you ever used we have authorized May's & Liggett's Drug Stores to refund your money.

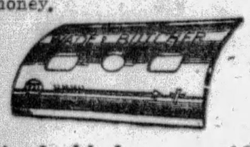

Single blade 10c
5 blades for 50c, or
12 blades for $1.00

At May's & Liggett's

Wade & Butcher Razor Makers for over 200 years

The Singing Shave

Your whiskers go off like a song before the Ever-Ready Blade. Its keen edge never gets out of tune. Every blade is uniformly fine.

In Packages of 5

27c At May's & Liggett's

CUT PRICES

60c California Syrup of Figs	34c	1.00 OVALTINE for	72c	PINT BOTTLE NUJOL	57c
35c Williams' Shaving Cream	26c	FREEZONE CORN REMEDY	24c	1.50 AGAROL for	86c
1.00 LYSOL for	66c	50c PEBECO TOOTH PASTE	28c	50c IPANA TOOTH PASTE	28c
65c POND'S CREAMS for	35c	1.25 PINAUD'S LILAC VEGETAL	78c	Bottle of 100 Bayer Aspirin Tablets	73c
MERCK'S SUGAR MILK, Pound	39c	75c ACIDINE for	49c	1.00 LISTERINE for	64c
SQUIBB'S LIQUID PETROLATUM	63c	60c POMPEIAN FACE POWDER	36c	1.20 SAL HEPATICA for	68c
50c SHUROFF CORN REMEDY	39c	1.00 ZONITE for	66c	1.25 ABSORBINE, JR.	86c

Wonderful Value at a Special Low Price!
Roxbury Fountain Syringe or Hot Water Bag
Molded in One Piece 69c

We are supplied with
WELDONA TABLETS FOR RHEUMATISM
Largest Selling Rheumatic Tablet in the World
Especially effective for Sciatica, Neuritis, Joint, Muscular, and other forms of rheumatism ordinary treatments fail to reach. Druggists sell millions of Weldona tablets annually. Get a package of Weldona tablets today.
Weldona Corp., Boston, Mass.
$1.10 Size $1.00
At May's & Liggett's

Allcock's CORN PLASTERS
QUICK CORN RELIEF
Within one minute after you apply Allcock's Corn Plaster the most stubborn corn quits hurting. Allcock's is the new improved corn plaster with special shield protecting stocking.
15c and 21c Pkg.
At May's & Liggett's

SALE OF FRESH TOBACCOS!
FRIDAY and SATURDAY

PRINCE ALBERT Lb. 94c

GRANGER Rough Cut Lb. 75c

VELVET Lb. 94c

SIR WALTER RALEIGH Pound 94c
HALF AND HALF Pound 94c
TUXEDO Pound 89c

WATCH YOUR KIDNEYS
Deal Promptly With Kidney and Bladder Irregularities
Good health isn't possible unless your kidneys are properly removing the waste impurities from your blood. For bladder irregularities and for the lameness, stiffness and constant backache due to sluggish kidneys, use Doan's Pills. Doan's increase the activity of the kidneys and thus assist in the elimination of waste impurities. Used and recommended the world over. 75c size.
43c May's & Liggett's
DOAN'S PILLS A Stimulant Diuretic to the Kidneys
FOSTER-MILBURN CO., BUFFALO

MERCIREX
for Sunburn
Also Effective for ECZEMA, PIMPLES, MOSQUITO BITES, SORE FEET, DANDRUFF, etc.

CREAM and SOAP
1.00
At May's & Liggett's

NOW YOU'LL LIKE MILK OF MAGNESIA
Milnesia Wafers give you beneficial milk of magnesia in a palatable, convenient form. You simply chew them. And children take them readily because of their pleasant taste. Try them.
MILNESIA WAFERS
31c—54c At May's & Liggett's

Prevent DANDRUFF

You simply douse Listerine on full strength and massage thoroughly. Keep the treatment up several days. You will be delighted by results.
LISTERINE
THE SAFE ANTISEPTIC
$1.00 Size
64c
At May's & Liggett's

For Sour Stomach

For over 50 years doctors have prescribed Genuine Phillips Milk of Magnesia in sour stomach, heartburn, indigestion, gas constipation, sick headaches, nausea. We recommend it.
PHILLIPS Milk of Magnesia
50c Size 31c At May's & Liggett's

The Improved KOTEX
"Ask for them by name"

For the modern woman who demands complete protection at all times.
Regular Package of 12 29c 3 for 85c
At May's & Liggett's

Because it *foams* Kolynos is the only tooth paste that works in one part of your mouth while your toothbrush is working in another! Try it!
50c Size
27c
At May's & Liggett's

End Foot Tortures . . . in 3 seconds!
No need now to suffer from burning, aching feet. COOLENE, a new kind of healing foot cream, contains penetrating oils and soothing unguents which sink deeply into the feet bringing cooling comfort and lasting relief. Pain must go in 3 seconds—or money back. It's greaseless, vanishes instantly.
COOLENE 47c

DRUG STORES ALL OVER GREATER PITTSBURGH

During August Store Closes at 5 P. M.; Saturdays at 1 P. M.

MEYER JONASSON & CO.
LIBERTY AND OLIVER AVENUES—CALL ATLANTIC 6200

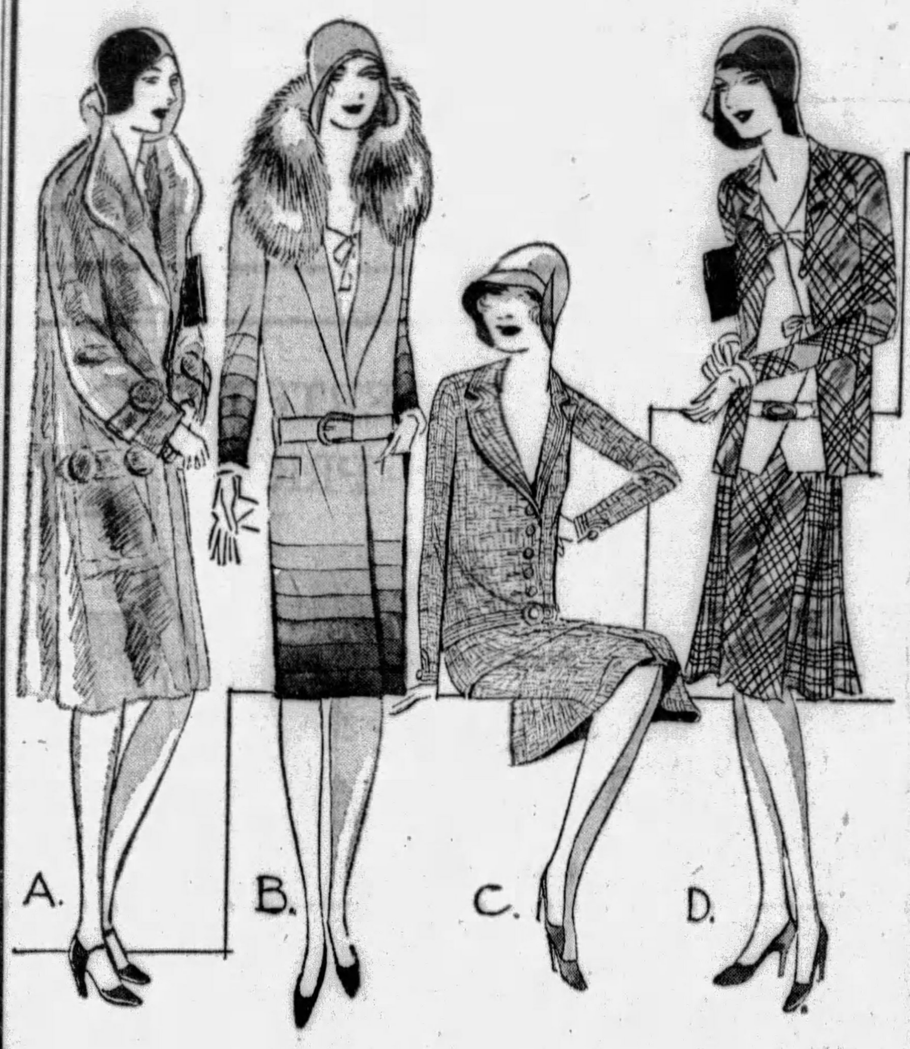

Just a Glimpse Of Many New Fashions At Jonasson's Tomorrow

(A)
Lapin Fur Coats, $169

Lapin is one of the most favored and most versatile furs for the coming season.

The swagger model pictured drapes gracefully from the shoulders and is made with a convertible collar. Comes in gray, rose-beige or nutria shade.

Other models of Lapin in a variety of new styles from $159 to $259. All at August Savings. Convenient terms can be arranged.

—Jonasson's, Third Floor—

(B)
New Sports Coats, $59.75

The Sports Coat illustrated above gives just an inkling of the charming models in this new showing. It is an ombre tweed in tan tone with collar of fox to match.

There are dressy models, too, displaying the slightly longer lines, Princess flares and Paquin's most recent arrangements of fur collars. Black, Cocabean Brown, and English Green are a few of the highlights on the color card.

—Jonasson's, Third Floor—

(C)
New Sports Frocks, $9.95

(Sportswear, Main Floor)

Comfortable, practical jerseys, lightweight tweeds, smart coverts—all newly styled and suggesting classroom, office and street wear.

Two-piece styles such as pictured above, which come in wine and blue tones. One-piece and two-piece Ensembles of either Jersey or Covert that prove how chic and inexpensive the autumn mode can be in our Sportswear Section.

—Jonasson's, Main Floor—

(D)
New Frocks $16.50

Model pictured is representative of tomorrow's new showing of autumn fashions for school, travel or town wear. Of course, there are many others in a size range from 14 to 42.

Separate jacket with a one-piece dress in a two-piece effect. Note the novel mitred collar. Comes in blue, rose, gold or green, plaid silk crepe. Sizes 14 to 20.

—Jonasson's, Second Floor—

New Felts Hats At $3

You'll like them and you'll like their pricing, too. They are shaped and cut, slashed and pleated—in fact, in every detail they take their cue from higher-priced models.

Brimmed and brimless, brow-revealing styles in Coppersheen, Madeleine Blue, Spanish Wine, Cocabean Brown and English Green. Also Black and Navy.

—Jonasson's, Fourth Floor—

Fifth Floor
Frocks $16.75
Girls 13 to 17

New frocks of lovely silk crepes, introducing youthful flares and totally new necklines. Rich autumnal browns, green, reds and blues; navy, and black, of course.

Three-piece Ensembles of Navy Silk, interspersed with silver gray stripes. Satin blouses with new tuck-in skirts.

Three-piece Covert Ensembles with satin blouse and the new tuck-in skirts. Come in tans, blues and greens.

Frock pictured of navy, green or brown silk crepe with egg-shell satin collar. $16.75.

—Fifth Floor—

JOSEPH HORNE CO

THE BEST PLACE TO SHOP AFTER ALL

Jewelry Repair

Repairing watches, re-setting jewelry, and re-stringing beads are the most used services of the Jewelry Repair. Convenient booth on the Main Floor.

Pattern Service

Let Horne's Fashion Advisor help you select the smartest patterns and the materials most suited for any dress in your fall wardrobe. Main Floor.

STORE HOURS: 9 A. M. TO 5 P. M., S TURDAYS TILL 1 P. M.

Children!

A Real Indian Chief

In the Toy Department Tomorrow

See Chief Hugh Seyu, of the Hopi Tribe, Arizona, in the Toy Department, Third Floor, tomorrow between 11 and 1 o'clock. He will show how to shoot the bow and arrow and how to string Indian beads; and will tell you all about the ways of the Indian.

Chief Seyu will also be here on Saturday, from 10:30 to 12:30 o'clock.

...Horne's, Third Floor...

Special...

Roger and Gallet Soap

$2.75 ***Dozen***

A special importation of this famous French soap ...at a very special price. Any one of the eight odeurs is charming for toilet use. In violet, carnation, rose, sandalwood, Chypre, verbena, cologne, and lavender. 25c a cake ...$2.75 a dozen.

...Horne's, Main Floor...

Silk Frocks

for Junior-Misses

$16.75

Distinctive, Youthful Models That Originated In California

Silk crepe dresses that were inspired by the youthful frocks worn by the Movie World's ingenues. Those high-waisted ...large-collared... unusual modes that you've admired on the screen—you, yourself, may now wear!

Large collars extending over the shoulders and contrasting with the frock, are made of georgette and have a delicate, painted design. Some are trimmed with metallic threads tracing a design on the collar.

These afternoon frocks may be chosen in black, brown or navy blue. Sizes 13 to 17.

...Horne's, Second Floor...

For Early Fall Wear

Misses' Utility Coats

May Be Chinchilla or Llama Fleece or the Immensely Popular Stadium Coat

It's a pleasure to choose a utility coat for early fall wear ... for it means inspecting the many new models in thick and soft stadium coats of camel's hair and alpaca pile... tailored chinchilla coats with plaid half-linings... downy llama fleece coats that will be smart to take back to college.

The stadium coats favor the brown and tan colorings ... the chinchillas are in navy, brown or tan ... and the llama fleece coats in those natural tan tones.

Chinchillas, **$25** Llama Fleece Coats, **$39.50**

Stadium Coats, **$29.50**

...Horne's, Second Floor...

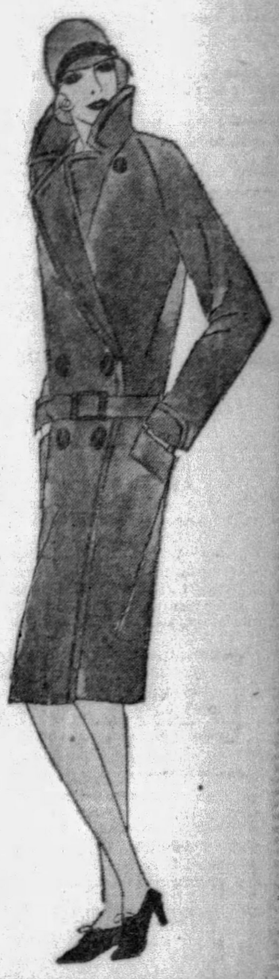

Adventuring Among the Guest Rooms

Happy is the house-guest whose hostess is modern-minded in the appointments of her guest rooms.

Nothing bespeaks the good taste of a household more truly than the appropriateness of its guest room. One carries away from such a house pleasant memories that arise in sharp contrast to the misfit and inadequately furnished rooms that sometimes befall the traveler in his or her adventures among guest rooms.

The Guest Room

is receiving more than usual consideration from this year's August Furniture Sale's patrons. People are taking advantage of the low August prices to make their guest rooms the attractive, comfortable rooms they should be. Very little money will do it at this time, and our plan of deferred payments further simplifies the problem.

At least one piece of new furniture for every home is the slogan of the Sale, and the guest room suggests an excellent beginning!

...Horne's, Sixth Floor...

Horne's Week-End

Candy Special

Two Pounds for **$1.00**

This week's special includes a pound layer of assorted Horne chocolates, and a layer of creamy marshmallows, salted peanuts and old-fashioned chocolate drops. A toothsome box for week-end vacationists ... mail and phone orders filled.

...Horne's, Main Floor...

Girls' Handkerchiefs

Six for **50c**

An excellent value in imported print handkerchiefs ... all-over designs on pure Irish lawn ... with midget hems. Blue, pink, green, and tan.

...Horne's, Main Floor...

Linen Tea Towels

Specially Priced

35c

They are a novelty style that is particularly attractive —nice for gifts—but at the same time good practical tea towels. Of a heavy quality linen (that absorbs well) in novelty damask weaves—white with a red, blue or gold border and a woven design of dishes or cutlery in one corner.

...Horne's, Fourth Floor...

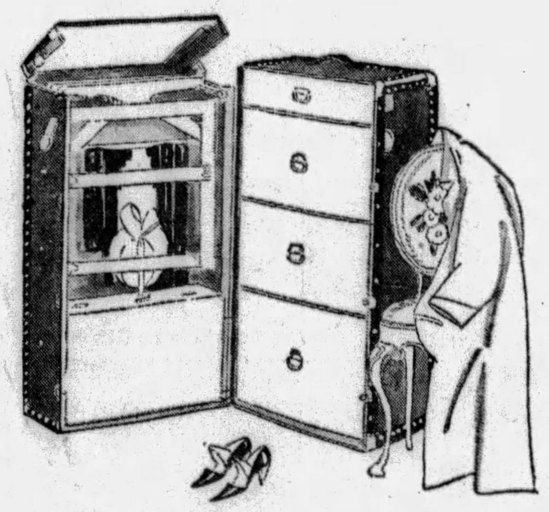

For School, Choose an Oshkosh!

$36

Genuine Oshkosh wardrobe trunks, specially bought and priced to meet the needs of students going away to school. Embody all those fine features of construction which make the Oshkosh famous... 22½ inches square, 43 inches high, 10 hangers with ample space for all accessories... gleaming brass fittings with high veneer light green finish.

Another Oshkosh School Special Is $58

...Horne's, Luggage, Third Floor...

Sale of Men's Suits

Our Finer-Grade Suits—Repriced

$35

The suits are from our regular finer-grade stocks, each smartly styled and patterned; with that high order of tailoring which marks clothing of the very best quality.

Fabric weights are suitable for all year use... models are those most in demand this season.

Sizes for men of most all statures.

...Horne's, Men's Floor, Third...

Imported

Golf Hose

$1.50

The finest all-wool hose imported from England... knit without seams in 9x3 ribbed effects In solid colors... ideal for the older boy returning to school and for golfing needs.

...Horne's, Men's Store, Main Floor...

New Fall

Cravats

$1.00

These cravats are offered particularly to meet the needs of boys returning to high and preparatory schools. The selection includes those stripes, figures and color combinations which appeal to youth.

...Horne's, Men's Store, Main Floor...

Girls' School Sweaters

$2.75 $3.75

Two groups of woolen sweaters ... always suitable for school... specially priced.

In the first group are crew and V neck styles... in plain colors with contrasting borders or gay stripes.

In the second group are soft woolen sweaters in plain colors... with silk woven stripes or novel patterns in matching or contrasting colors.

In navy, red, green, and tan, in sizes 30 to 36.

...Horne's, Third Floor...

Men's Sports Oxfords

At a Reduced Price

$6.85

This sale includes our complete stock of Strate Eight sports oxfords, in a complete range of sizes and widths. Black-and-white and tan-and-white combinations... with rubber or leather heels. Real values at their regular price, they are outstanding at this low figure.

...Horne's, Men's Floor, Third...

K. C. HEAD GETS PAPAL HONOR

MILWAUKEE, Wis., Aug. 22.—(AP.)—Martin H. Carmody, Grand Rapids, Mich., last night began his second term as supreme knight of the Knights of Columbus after receiving the highest papal honor that can be bestowed upon the Catholic layman.

As Supreme Secretary William J. McGinley, New Haven, Conn., announced that Mr. Carmody had been unanimously re-elected supreme knight by the delegates to the order's thirty-seventh annual convention here, the Most Rev. Henry Joseph O'Leary, Edmonton, Alta., Canada, appeared before the assembly to present the papal honor. It was the grand cross of the Knights of St. Gregory the Great.

The letter accompanying the decoration stated the award was made "because of your generous services for religion and to the American Association of the Knights of Columbus." It was signed by Pietro, Cardinal Gasparri, papal secretary of state.

Pope Pius XI indicated his further interest in the order's activities by sending a papal blessing and his good wishes.

All other supreme officers were unanimously re-elected as follows: Deputy supreme knight, John F. Martin, Green Bay, Wis.; supreme secretary, William J. McGinley, New Haven, Conn.; supreme treasurer, Daniel J. Callahan, Washington, D. C.; supreme advocate, Luke E. Hart, St. Louis; supreme physician, Dr. Edward Fahy, St. Paul; supreme chaplain, the Rev. John J. McGivney, Bridgeport, Conn., and supreme warden, David F. Supple, San Francisco.

Four members of the board of supreme directors, Edward Houlihan, Chicago; Leo F. Craig, Sioux Falls, S. D.; James W. Gibbons, Topeka, Kan., and James H. Devaney, Cascade, Ia., were re-elected. Edward P. Ryan, Spokane, Wash., will succeed Thomas P. White, Los Angeles.

Marriage Licenses

Joseph Durkaj	McKeesport
Mary Vislosky	McKeesport
Frank A. Intrieri	Sharpsburg
Mary M. Mauro	McKees Rocks
Walter Baranowski	Coraopolis
Mary Cech	Coraopolis
Edward Carlino	Pittsburgh
Anna Drzewiecka	Pittsburgh
Elmer L. Anderson	Pittsburgh
Marie Flanigan	Pittsburgh
Martin Lepish	Glassmere
Mary Kraznik	Glassmere
Anthony Gallant	Pittsburgh
Ophia Kupniewski	Pittsburgh
Louis A. Furgie	McKeesport
Roseann Exton	Irwin
Fred H. Funaisek	Pittsburgh
Catherine M. Schneider	Pittsburgh
Leon Hamilton	Pittsburgh
Ethel Hall	Pittsburgh
Darwin P. Jones	Homestead Park
Florence Kinderman	Pittsburgh
Godfrey Carter	Wilkinsburg
Nancy White	Wilkinsburg
Joseph A. Smyden	Pittsburgh
Bewtrice E. Miskevics	Pittsburgh
Harry Zappel	McKees Rocks
Rose Schubert	Pittsburgh
William F. Ackerman	West View
Katherine M. E. McCaffrey	Pittsburgh
Thomas Saunders	Pittsburgh
Alice Oertel	Pittsburgh
John Doleman	Pittsburgh
Loretta Perry	Pittsburgh
Conrad Miller	Walkers Mills
Lottie Kuczynska	Walkers Mills
Charles C. Thill	Wheeling, W. Va.
Floss E. Williams	Monongahela
William Cochran	Pittsburgh
Marie John	Pittsburgh
Joseph Toth	Pittsburgh
Julia Fedor	Pittsburgh
Elmer J. McElroy	Pittsburgh
Margaret D. Isel	Pittsburgh
George F. Schmitt	Mt. Oliver
Teresa E. Meyer	Pittsburgh
Harry Dimopoulis	Pittsburgh
Thresse Bannies	Pittsburgh

New Castle Pottery World's Largest

NEW CASTLE, Pa., Aug. 22.—Erection of the new kiln house of the Shenango Pottery was started yesterday. It will house two continuous kilns of the latest type, 176 feet in width, and will make the local concern the largest of its kind in the world.

Farmer Falls Dead On Way to Pasture

WAYNESBURG, Pa., Aug. 22.—Dennis Meighen, 75, a farmer, of western Greene County, died near Jollytown as he started into a field to feed his horses. Meighen had spent his entire life in Greene County. Funeral services will be held Saturday morning.

ENVOY ESCAPES SPEED FINE

SACRAMENTO, Cal., Aug. 22.—(AP.)—Gov. C. C. Young's office has received documents from acting Secretary of State W. R. Castle, Jr., Washington, D. C., stating that although Hans A. Kroll, acting German consul general in San Francisco, is immune from arrest on misdemeanor charges, he should assure Palo Alto he will not speed within that city again.

Police Judge John E. Springer, of Palo Alto, endeavored to fine Kroll after he was arrested on July 6 for running his automobile 50 miles an hour inside the city limits. Kroll informed the court that under the terms of a treaty between the United States and Germany he was immune from arrest and, furthermore, that he was traveling but 40 miles an hour.

A fine was imposed against Kroll on the basis of 40 miles an hour, but Kroll declined to pay. The matter was referred to the State Motor Vehicle Division and State Department at Washington.

Castle agreed that Kroll was technically immune from arrest on misdemeanor charges, but said that the case apparently "calls for an expression of regret and assurance that in the future he (Kroll) will be prepared to observe all local traffic laws."

Lone Pine School Opens Labor Day

WASHINGTON, Pa., Aug. 22.—A new six-roomed brick and steel school building at Lone Pine will be opened on Labor Day. The structure will accommodate about 150 pupils. Mrs. S. R. Miller, of Washington, is supervising principal.

Crucible Boy Plans Tour Over Europe

BROWNSVILLE, Pa., Aug. 22.—Paul Biskup, 18, Crucible, Pa., school youth, has purchased a ticket for sailing on the SS. Bremen, September 12. He will tour Europe for several weeks.

ANIMAL CANCER CURE FOUND

BOSTON, Aug. 21.—(AP.)—Discovery of a compound that dissolves and apparently cures cancer in animals in a few days was announced at the thirteenth International Physiological Congress at Harvard Medical School yesterday.

It is injected into the cancer and its effect is quite literally to cause the malignant cells to breathe themselves to death.

Scientifically the process is named oxibation, and it means that the abnormal cells get more oxygen than normally filters through to them from breathing through the lungs.

The new angle which this discovery contributes to the fight against cancer is a method of relief by speeding up the natural activities of body cells instead of finding some drug to poison the cancer to death. The president of the congress, Dr. W. H. Howell, of Johns-Hokipns University, in reply to a question, said that he considers the method imorptant, but that the announcement is a report only of preliminary work and that no prediction can be made as to whether the compound ultimately will be useful to human beings, upon whom it has not yet been tried.

The discovery is the work of a young Russian, Boris Sokoloff, professor of experimental medicine of the Russian University of Prague, Czechoslovakia, at present working as a guest with the Institute of Cancer Research of Columbia University.

Picture Identifies Shooting Victim

WHEELING, W. Va., Aug. 22.—The body of a man found shot to death on a hillside at Benwood several days ago has been identified as Mike Knatkieweig, of Warren, O., a mill worker, according to Chief of Police George Kessler, of Benwood. The identity was established through a picture of the dead man and his family, which was found on the body.

EVERY DETAIL *of its design makes for* EASIEST CLEANING

SPOTLESS, gleaming white—the General Electric Refrigerator looks its part—guardian of the family food . . . and the family health. And, because of its special design, it actually is as sanitary and clean as it looks.

All the inside corners of the cabinet are rounded. You know how easy that makes cleaning. No spilled food can hide in corners or seep into crevices. A damp cloth leaves the whole lining of the cabinet absolutely spotless. And the chilling chamber is so designed that you can easily clean all around it. Housewives who pride themselves on being "fussy" have commented favorably on this fact. And they like having the cabinet up on legs, for that gives them plenty of broom-room underneath.

Because the entire mechanism of the General Electric Refrigerator is hermetically sealed in a steel casing, it is dust-proof and safe from the difficulties which dust can so easily cause. An easily accessible freezing control enables you accurately to regulate the temperature of the refrigerator to suit your special requirements.

You should carefully examine this most modern of all refrigerators—study the new *all-steel* cabinets, the many improvements and superiorities. As evidence of guaranteed reliability, *there are now more than 300,000 users and not one has spent a single dollar for repairs!* And find out about the conveniently spaced payments on which any of the models can be bought.

Let Us Demonstrate These Fourteen Superiorities

- . . . an hermetically sealed, dust-proof mechanism.
- . . . a simple freezing regulator.
- . . . a mechanism that requires no oiling.
- . . . all troublesome machinery eliminated.
- . . . a new standard of quiet operation.
- . . . mounted on legs with broom-room underneath.
- . . . no installation problem whatever.
- . . . a sanitary, porcelain chilling chamber.
- . . . the entire mechanism mounted on top.
- . . . maximum food storage space in the cabinet.
- . . . an appreciably lower cost of operation.
- . . . a radically improved type of cabinet.
- . . . absolutely no radio interference.
- . . . an unqualified two-year guarantee.

Tune in on the General Electric Hour broadcast every Saturday evening 8 to 9 Eastern Standard Time over the N. B. C. network of 42 stations.

"Every General Electric Refrigerator Is Hermetically Sealed"

GENERAL ELECTRIC

ALL-STEEL REFRIGERATOR

OCHILTREE ELECTRIC CO.

505 Liberty Ave. ATlantic 1900

5929 Penn Ave., East Liberty, open evenings

A Few Apartments Equipped With General Electric Refrigerators

ALDER COURT—Cooperative—Alder and Emerson Sts.
H. JUSTIN BROWN—Builder—2833 Broadway, Dormont.
CENTRAL SQUARE—W. A. Bode Co., Builder and Agent—Mt. Lebanon.
J. H. CHIVERS — Owner and Agent — Shady Drive, West, Mt. Lebanon.
W. C. CLINE—Builder and Agent—Akron and Overbrook St., Mt. Lebanon.
HAMPTON HALL — Herman Kamin, Builder and Agent—116 No. Dithridge St.
NETHERLANDS—Commonwealth Real Estate Co., Agents—5721 Ellwood St.
PARK MANSIONS—Cooperative—Schenley Park
FRANK SHOLTON — Owner and Agent — 1315 Brownsville Road.
THEA AND RUTH — A. F. Pischke, Owner and Agent — 2700 Broadway, Dormont.
VATTER APARTMENT—Mrs. Mary Vatter, Owner—1524 McFarland Road—Mt. Lebanon.

$3.50 Room Lot of Wall Paper 2.24

Including 10 bolts of side wall, 6 bolts of ceiling and 20 yards decoration. For Friday only.

CAMPBELLS' "The People's Store"

327-333 Fifth Ave. 320-322 Oliver Ave.

Store Open Daily Till 5 P. M.

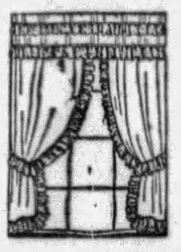

New Ruffled Curtains

Of Ivory Voile With Dainty Colored Edges

69c Set

They fit windows up to 50 inches. Set has five pieces, including valance and tie-backs. Most attractive, yet economical.

40-Inch Panels

Marquisette, in deep ecru shade; with 3-inch rayon fringe. Can be used singly or in pairs. Each. 59c

$2, $2.50 Curtains

Manufacturer's surplus stock of Nottinghams. Ecru only. Some have side hems. A pair..... 1.79

Dainty and Attractive Are These Popular

Colonial Patchwork Quilts

4.49

Size 80x90 inches, for the double bed. Quilted throughout. Choice of beautiful color combinations. Lined with unbleached muslin. Neatly scalloped; bound edges. Easily laundered.

Finely Made Mohair Living Room Suites

That are considered unusual value even at the regular price, $179.50—can be had during August for even 15% less—

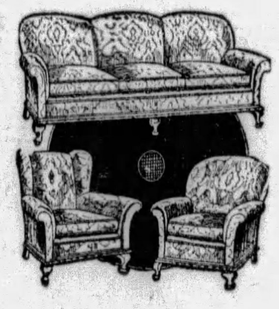

152.58

Three big, roomy pieces. Made with strong, durable webbing platform and base. Nachman unit springs give added comfort to the cushions. Reverse side of cushions are of Jacquard, piped in black. Well worth your immediate attention.

Pull-Up Chairs Are Handy—

Convenient to move around—fill a great need when extra visitors call. These chairs have Walnut finish frames, upholstered with Moquette back and plain velour seat. Regular price is $16.00. Less the 15% August discount, 12.75

You Can Brighten Floors At a Very Moderate Cost

Real expensive rugs are not always necessary. Here are very specially priced floor coverings for Friday — combining attractiveness and wearing quality that will prove satisfactory to every purchaser.

$36.50 Axminster Seamless Rugs, 26.85

Size 9x12 ft. Woven with a deep, rich pile. Choice all-over Persian designs. Colors to suit all rooms. An extraordinary value.

Extra Large Size Wilton Velvet Rugs 39.50

Size 11¼x12 ft. Seamless and close, firm weave. All-over Persian design on rose ground and Chinese pattern on taupe ground. Formerly sold at $62.50.

Wool and Fibre Rugs—

Size 9x12 ft. All-over Persian design. Tan, green, blue. Splendid for bedrooms. A real $10.00 value. Priced Friday, at..... 6.75

Felt Base Floor Covering—

Made with high gloss enamel finish. Many tile and carpet patterns appropriate for various rooms. Good, durable quality. A 45c value. Square yard..... 33c

Silk Chiffon Stockings

A splendid opportunity for women to profit in a purchase of this high-grade hosiery. All new—yet the special price is only

1.50 Pr.

Picot edge, with hemstitched garter top; 5-thread, 42-gauge. New narrow French heels and all the added features that prolong the life and add to the attractiveness of the stockings. In advance Fall shades of

Sable Almora Beach Tan Crystal Beige Breezee Grain and Suntan

Friday and Saturday.....

Extraordinary Sale of Over 1000 New

FALL HATS

In Every One of the Smart Close-fitting Small Brimmed and Brimless Styles for Misses and Women.....

HEAD SIZES FROM 21 TO 24 INCHES

RED SAND NAVY BLACK BROWN GREENS ROYAL BLUE

1.29

Imagine! A brand new Fall Hat at $1.29! Only by one of the most spectacular purchases we've ever made are you afforded this opportunity . . . every hat is of first quality wool felt, buffed and finished by hand the same as hats of three times the price.

EVERY NEW FALL COLOR

BROWNS . . . TANS . . . GREENS . . . BLUES

REDS . . . BLACKS

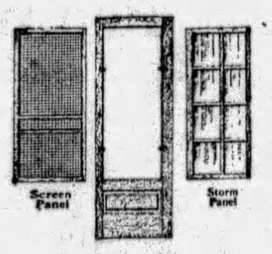

Combination Pine Doors

White pine, with galvanized wire panel for summer and glass storm panel for winter use. Assorted sizes. $10.98 value. Complete for.... 7.98

500 Preserving Kettles

A real treat for housewives. Choice of 14 and 16-quart sizes. Fine gray enamel ware. Some are slight seconds of 75c and 89c values. Just in time for preserving. Friday..... 44c

Now —Local Cross-State Travel *via* Greyhound Buses

Greyhound Bus Lines are now serving Pennsylvania cities with convenient local schedules. Greyhound is the largest inter-city motor bus system in the world. Whether your trip is between two nearby Pennsylvania cities or whether you desire to travel across the continent, Greyhound offers safe, luxurious trips. Ask your agent for full details.

GREYHOUND BUS STATION
Liberty Ave. at Grant St.
Facing Pennsylvania R. R. Station
Phone Grant 8900

DEPENDABLE GREYHOUND Lines

PHILADELPHIA	$8.00
HARRISBURG	6.25
LANCASTER	6.25
YORK	5.65
LEWISTOWN	4.90
GETTYSBURG	4.75
CHAMBERSBURG	4.75
HUNTINGDON	3.85
ALTOONA	3.20
EBENSBURG	2.30
GREENSBURG	1.00
IRWIN	.65

Corns

Pain stops instantly, completely!

A REVELATION OF COMFORT

A GUARANTEE OF SAFETY

"How wonderful!" you will exclaim when you apply Dr. Scholl's Zino-pads. Absolute comfort in *one minute!* You walk, dance—be as active as you like—and are never once reminded of your corns!

All shoe pressure stops instantly, because Zino-pads *remove the cause* and soothe and heal. No chance of acid burn as with old-time harsh liquids and plasters. No risk of blood poisoning which you run from cutting your corns.

Dr. Scholl's Zino-pads are thin, cushioning, protective, safe, sure. That's why doctors recommend them. Won't come off while bathing. Also sizes for Callouses and Bunions. At all Drug, Shoe, Dept. stores, 35c.

Dr Scholl's Zino-pads

Put one on—the pain is gone!

→ WATCH SUN-TELEGRAPH ADS ←

PICNIC TICKETS FREE TO VETS

Methods of registration for vets attending the tenth annual veterans' reunion under the auspices of the Sun-Telegraph at Kennywood Park, August 31, have been made public.

Stationed at the various entrances of Kennywood Park will be committee-men who will distribute to each former and present service man and woman a blank registration card. The card, properly filled out with name and military affiliation and presented at the registration headquarters, will be honored for a strip of 15 amusement tickets. Headquarters will be in the park restaurant building.

Although no more registrations will be accepted after 6 o'clock in the evening, amusement strips given out before that time will be good until the park closes, late at night. Vets are urged to register early and receive their tickets before the afternoon rush begins.

As the dancing commences at 2:30 in the afternoon, it is advisable to be all set for the day before that hour. A solid afternoon of dancing to the tunes of Whitey Kaufmann's recording orchestra is one of the privileges of this free reunion. The big rides after the dance will round out a long day of amusements.

The reunion of Company E, One Hundred Eleventh Infantry, is scheduled for Kennywood on the day of the big Sun-Telegraph soldiers' get-together. The committee in charge of arrangements for Company E is composed of Ben Prager, Bill Altman, Eric Langbein, Guy Myers, John Rose, Earl Cunningham, Roy Zimmers, Rosco Waugamann, Joe Schwartzer, William McIntyre, George Kelley, William Johnston, Ray Conrader, Butch Bayne, Harry Stewart, William Jackson, David Kelley, Edward Opaldoeple, Ray Rowbottom, William Beltz, William Kirkwood, William Hopkins, Frank Turanek, John Eiffler, William Lane, William McKeeg, C. M. Steeb and Michael LaCelle.

Moses Gives Hoover Political Outlook

WASHINGTON, Aug. 22.—(AP.)—Senator Moses, of New Hampshire, chairman of the Republican senatorial campaign committee, gave President Hoover a survey of the political situation in New England as it affects the forthcoming senatorial campaigns in that section. The senator has been studying the outlook, particularly in Massachusetts and Rhode Island, where in the normal course Senators Gillett and Metcalf will come up for reelection in 1931. It is his purpose to keep the chief executive fully advised of conditions in each state where there will be senatorial contests.

Picture Identifies Shooting Victim

WHEELING, W. Va., Aug. 22.—The body of a man found shot to death on a hillside at Benwood several days ago has been identified as Mike Knatkieweig, of Warren, O., a mill worker, according to Chief of Police George Kessler, of Benwood. The identity was established through a picture of the dead man and his family, which was found on the body.

New Detour Today On Lincoln Highway

A new detour was to be added on the Lincoln highway today between Lancaster and Coatesville, officials of the Pittsburgh Automobile Club were advised by the State Highway Department. It is made necessary by the putting in of nine miles of concrete between Gap and Soudersburg, and will last until the end of the construction season.

Versailles Miner Killed by Hoist

Struck by a hoist at the McKeesport Coal and Coke Company mine at Versailles, Frank Long, 45, of 819 Pine street, Versailles, was killed late yesterday, according to a morgue report. Long's body was discovered by Edward Snyder, mine superintendent.

You, too, will like Tru-Lax

MAE NOBLE, who glorifies the Grand Street Follies, SAYS:

"How wonderfully Tru-Lax is described as 'the most delicious laxative of all.' What a pleasant form—these dainty bits of chocolate! I don't see how people can think of taking disagreeable laxatives, now that Tru-Lax is for sale."

FREE: Full package, write Tru-Lax, Newark, N.J.

TRU-LAX

With chocolate and in chewing form The Most Delicious Laxative Of All

$15.60 ROUND TRIP
Atlantic City
and Other New Jersey Resorts
16 DAY Vacation Excursions
August 28 and September 11

$16.80 Round Trip to ASBURY PARK and other Northern New Jersey Resorts

For time of trains, stop-over privileges and full details, consult Ticket Agents or S. L. SHANK, Division Passenger Agent, 844 Oliver Building, Pittsburgh, Pa.

PENNSYLVANIA RAILROAD

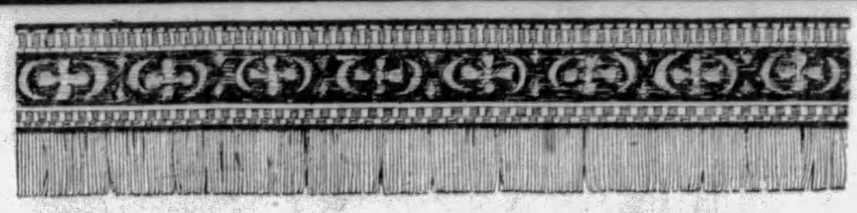

Cornice Drapery Valancing

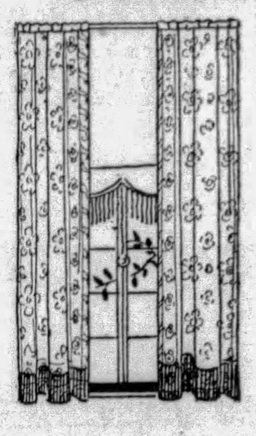

Special **59c** Yard

Heavy rayon tapestry band top with deep rayon bullion fringe makes this cornice valancing especially attractive. Adaptable for use over damask, rayon draperies, over marquisette, casement or lace curtains. In combinations of rose, blue, and mulberry.

Figured Rayon Panels

36-inch figured rayon gauze panels. Trimmed with heavy 3-inch bullion fringe. Rich, deep shade of ecru. May be used singly or in pairs. Priced, each **89c**

—ROSENBAUM'S, NINTH FLOOR.

RUGS! Special Values —Friday Only

Formerly $45.00 to $57.50 **$39.75**

Room size rugs in the famous Axminster, Wilton Velvets and Sanford Axminsters. Sizes 9x12, 8.3x10.6 to 11.3x12. All are new Persian and Chinese designs. Also plain color rugs.

FELT BASE FLOOR COVERING, 6 feet wide. New tile and carpet effects. Triple lacquer finish. Easily cleaned. Sq. yd..... **39c**

HIGH PILE AXMINSTER RUGS, size 27x54. Oriental patterns. Formerly $4.50. Just 100 of these..... **$2.89**

WASHABLE RAG RUGS. Fancy borders. Green, tan, blue, rose. Size 27x54..... **89c**

—ROSENBAUM'S, RUGS, NINTH FLOOR.

Christmas Cards

Out of season? Not at all! You can't select your Christmas Cards too soon! Cards range in price from $5 to $100 per hundred.

—STREET FLOOR.

STORE OPEN DAILY UNTIL 5 P. M. — INCLUDING SATURDAY

ROSENBAUM'S

SIXTH, LIBERTY AND PENN "THE STORE AHEAD" PHONE ATLANTIC 4500

New Flowers

Pearlized and Leatherette Flowers for Street Wear. Neat clusters in light and dark color combinations.

$1.29

—STREET FLOOR

Dependable Values for Thrifty Shoppers

Men! New Radcliffe Suits

(Trade Mark Registered)

With Two Trousers

New Fall Patterns and Models

$28.50

—Sold Exclusively at Rosenbaum's

As each new season elapses, men marvel at our ability to bring so many fine new Radcliffes . . . in the season's smartest shades and patterns and models . . . to them at the exceedingly low price of $28.50. Volume business and your confidence permit it, men! Come in and see the assortment for Fall.

—ROSENBAUM'S, MEN'S SHOP, SECOND FLOOR

In This 6-Piece Dinette Suite Individuality Is Noted

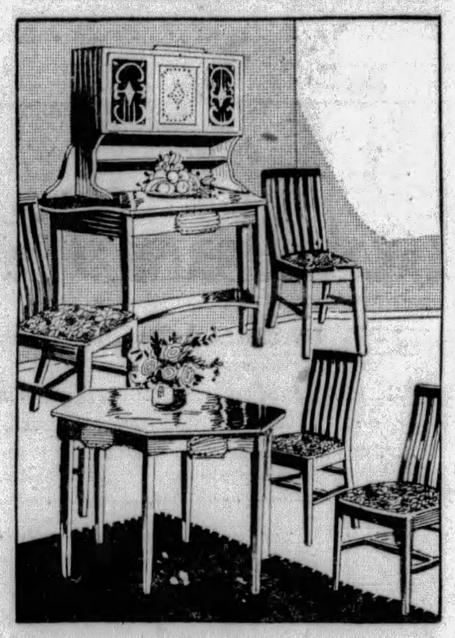

Modern Walnut Finish

August Sale Price **$59.00**

Beauty of line is especially marked in this walnut finish set. Its pattern is ultra new in its very simplicity. A suite that perfectly fits into these modern apartments. The chair seats are tastefully done in a striking tapestry design. Includes extension table, cabinet, and 4 chairs.

Of Course You Know Now You Can Use Our Budget Payment Plan

—ROSENBAUM'S, ELEVENTH FLOOR

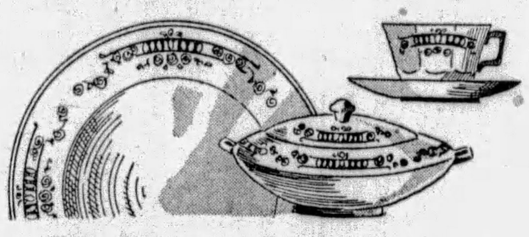

50-Piece Luncheon Sets—$8.95

Service for six . . . attractive American porcelain decorated in an illusive border effect. Beautiful dishes and very practical for every day.

—EIGHTH FLOOR

Wool-Filled Comforters

Covered With Beautiful Sateen—Back and Border in Plain Contrasting Colors.

In August Bedding Sale at

$4.95 *Each*

A "real "warmth without weight" bed covering that you'll appreciate through many long winter nights to come. All are full bed size. Many colors are available, in combinations that will add a touch of the unusual to your bedroom. They'll be much higher priced when this event closes.

—FOURTH FLOOR.

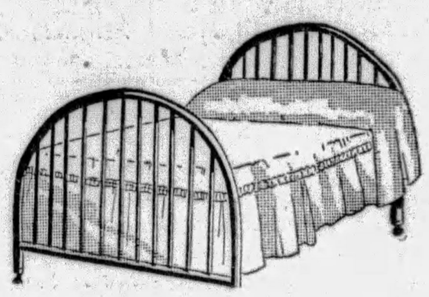

Windsor Type Walnut Finish Steel Bed

August Sale Price **$9.95**

This comfy bed is beautifully finished in walnut. Steel tube. Sizes 3/3, 4/0, and 4/6. Finely constructed in every detail.

—ROSENBAUM'S, TENTH FLOOR.

Boudoir and Desk Clocks

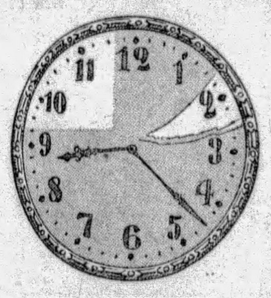

$5.00

Daintily shaped clocks suitable for bedroom or study. Round, square, or Gothic styles. Gilt metal frames. Faces, saucy in simulated mother-of-pearl or gaily painted scenes. Others up to $6.50.

—JEWELRY, STREET FLOOR—

Need a New Trunk?

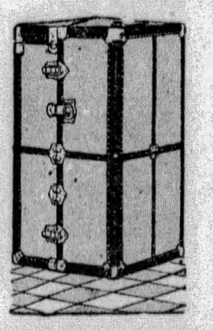

$27.50

Wardrobe trunk that the going-away miss will want. Full size, equipped with garment hangers, shoe box, and drawers. Regularly $32.50.

Laundry Cases — For the student away from home..... **$1.95**

—LUGGAGE, BALCONY.

Room Lots Wall Paper

Papers for Every Room.

Lot No. 1 — For bedrooms and kitchens— Now..... $1.49

Lot No. 2—For all downstairs rooms... $2.95

Lot No. 3—Suitable for all rooms..... $4.25

Lot No. 4—High grade for all rooms— Now..... $5.95

Lots consist of 10 rolls wall, 20 yards binder or border, 6 rolls of ceiling.

—NINTH FLOOR.

Easy-to-Operate Washing Machines

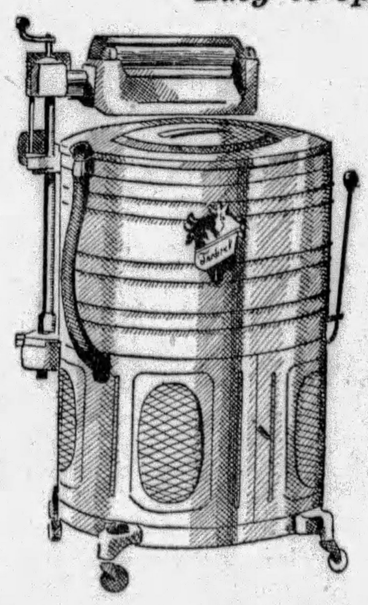

The New Frederick Electric Washer

A Maytag Product

$115

Heavy copper tub with nickel-plated interior, fully guaranteed . . . driving mechanism entirely enclosed . . . soft roll swinging wringer . . . ¼-horsepower General Electric motor . . . tub finished in two-tone Duco.

Make a Moderate Down Payment and Pay the Balance On Our Easy Payment Plan

THE EASY WASHER—With the gyrator washing principle. Equipped with large size, full capacity copper tub. Covered with white Ducoed steel jacket. Aluminum wringer with semi-soft wringer rolls. Full ¼-horsepower General Electric motor. Fully guaranteed..... **$99.50**

THE ZENITH WASHER—For the discriminating buyer. All-aluminum washer finished in jade green Duco. Adjustment to suit the convenience of operator. Fast action in soft, rubber hands which are gentle with clothing. Soft-roll equipped wringer. Guaranteed..... **$165.00**

—ROSENBAUM'S, WASHING MACHINES, EIGHTH FLOOR

Real Estate

The Potter Title and Trust Company has deeded to Elizabeth H. Donner a plot of ground 175 by 410 feet in Oliver avenue, Edgeworth, for $75,000. There is a two-story dwelling and a one and a half-story dwelling with garage on the property.

Five acres of land in Finley Township has been deeded by the Pittsburgh Coal Company to the Montour Railroad Company for $7,500. The land was formerly a part of the John McIntosh tract and that of Robert R. Wilson.

A two-story duplex at 160 and 162 Watkins avenue, Bellevue, has been sold by James E. Jordan to John J. Walters for a private consideration. The lot is 40 by 100.

George Stewart has sold a lot in Dickson street, Sewickley, 18 by 44 feet, to Leslie R. Harper for an unnamed price. The property is near Nevin street.

Two lots in Standish boulevard, Mt. Lebanon, have been sold by C. I. Shannon to Frank Motta for $4,800.

The Three M. Coal and Supply Company has deeded an irregular shaped lot in Thomas avenue, near the railroad, to the Automatic Gas Steam Radiator Company for a private consideration.

Two lots in the Michael Perrett plan, Marshall avenue, North Side, have been sold by Clara M. Schoonmaker to Peter J. DeMuth for $3,200.

A property in Friendship avenue, near Millvale avenue, has been sold by George W. Gesner to Thomas H. Gough for an unnamed figure. The lot is 50 by 150.

The Roosevelt Shoppe, Inc., a millinery and dress concern, has leased the ground floor shop at 139 Sixth street, at the main entrance of the Roosevelt Hotel, for a term of years. The Horner Real Estate Company negotiated the lease for the General Forbes Hotel Company.

Joseph Breskin, realty broker, has sold for Max Sanders to Max Herman eight brick houses situated at 508 to 514 Fannel street and 509 to 513 Edgar street, Tenth Ward. Herman gave in return a brick business property containing stores and apartments at 450 and 452 Park avenue, Clairton.

Building permit applications included:

Fifteenth Ward — Peter Bucci, brick dwelling, 762 Montclair street, $7,000.

Sixteenth Ward—F. Eiter, brick dwelling, 1502-4, Fernleaf street, $8,000.

Nineteenth Ward—G. A. Burns, brick dwelling, 233 Hallock street, $6,000; D. Ronallo, four brick dwellings, 235-43 Olympia street, $24,000.

Twenty-seventh Ward—P. G. Germann, brick dwelling, 966 Davis avenue, $9,800.

Twenty-eighth Ward—J. and A. Kasosky, brick dwelling, 1263 Juniata street, $4,500.

Twenty-ninth Ward—W. Basils, frame school, 1728 Brownsville avenue, $4,500.

Clarksburg Dry Law Strengthened

CLARKSBURG, W. Va., Aug. 22.—The lid was screwed down tighter on prohibition here today when an amendment to the city liquor law went into effect. Manufacturers, transporters and possessors of intoxicants are now subject to the penalties of the law as well as sellers, only to whom it originally applied.

(Advertisement)

DID THIS LADY WORLD OF GOOD

Pittsburgh Resident Had Several Ailments, But Ten Herbs Restored Health

Every day more men and women vouch for the amazing power of Ten Herbs, the famous new medicine with the ten wonderful natural ingredients. When you take Ten Herbs into your ailing system and it begins to drive out awful accumulations of waste matter, impurities and troublesome gas; when it benefits and invigorates sluggish stomach, liver, kidneys and bowels, and relieves rheumatism, neuritis, nervousness and headaches — then you will understand why so many local people praise this successful medical preparation. No wonder there is such a great demand for Ten Herbs at May's Main Store, Fifth and Liberty, Pittsburgh, where this medicine is being introduced.

MRS. R. HUCH

"Ten Herbs did me a world of good," said Mrs. R. Huch, 1416 Page street, N. S., Pittsburgh. "I was in a bad physical condition. I had neuritis pains in my shoulders—at times I would almost scream with pain. My sluggish liver caused dizzy spells. My kidneys were out of order, as I had pains across my back. I had to be careful what I ate. Food did not digest properly, but formed gas, which caused bloating and palpitation of heart. On several occasions gas caused smothering spells, which gave me quite a scare. Constipation also bothered me.

"Ten Herbs ended the neuritis pains in my shoulders. It put my stomach in good condition, and I found I could eat without fear of misery afterwards. I was free of gas, bloating, palpitation of heart, and smothering spells. My bowels were regulated, and my liver and kidneys began to work as they should. Dizzy spells and pains across my back disappeared. I had new strength and ambition, and felt better in every way. I am pleased to recommend Ten Herbs to others."

Ten Herbs is being introduced at May's Main Store, Fifth and Liberty, Pittsburgh, and is sold at all May's Drug Stores, and by all leading druggists throughout this entire section.

Soleil Hats

Special Purchase! New Fall Shades! Smartest Styles! $2.65

The demand for these lovely new hats was so great . . . that we have made another special purchase of them! Special for this day only! The cream of all the season's most outstanding styles and colors!

Frank & Seder—Third Floor

Special! Black Twin Heel HOSE

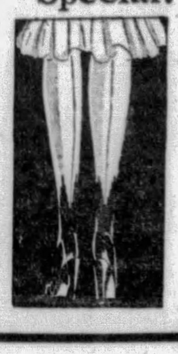

All First Quality! Pure Silk Chiffon! All Newest Shades! 95c

Beautiful, form-fitting hose which are clear and sheer . . . perfect in weave! This very desirable, well-known style . . . in all the newest shades with black twin heels!

Frank & Seder—First Floor

TOMO Last

Tomorrow, Friday, ends the most successful Department Buyers' Sale in the history of these famous August events. And we are featuring a group of unusual values in every department—from top floor to Basement.

FRANK & SEDER DEPAR

Misses' Chinchilla COATS

Specially Priced! $15

Heavy . . . rugged . . . swagger . . . these smart navy chinchilla coats are just what you want for frosty days on the campus, in the roadster, or on your way to work!

Their gay, plaid wool linings have a warm look . . . and collars of the high-standing, notch, or Johnny style complete them! Every one of them can be worn now as well as into the winter! Sizes 14 to 20.

Frank & Seder—Second Floor

Misses' Rumble Seat COATS

Attractively Priced! $25

These popular coats now so much in demand, specially priced for early Fall! No young miss's wardrobe will be really complete without one of these woolly, warm coats for nipping Fall days!

They are either single or double-breasted . . . belted . . . and have trim little Johnny notch collars to tuck about your chin! Sizes 14 to 20.

Frank & Seder—Second Floor

Last Call! All Summer Coats

Price Sacrifices Which Mean Quick Disposal Coats at Half Price and Less!

Every one a wonderful investment—because . . . you can wear it now . . . wear it well into the Fall . . . and have it ready for next Spring! And every coat at a price which will scarcely pay for the materials! Sports, silk and dress coats to choose from. Sizes for women, misses and larger women.

Were to $39.75	*Were to $45*	*Were to $75*
$10	$14	$24

Finest Ensemble Suits Now ½ Price or Less!

Men! FINAL!

All Our Remaining This Season's

Hart Schaffner & Marx SUITS

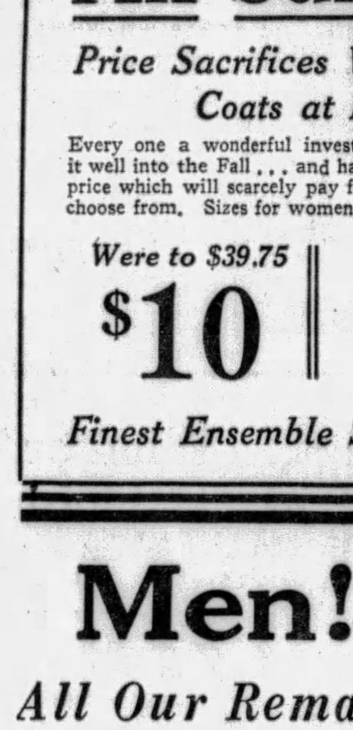

Formerly $40—$50 and $60 $26

A sweeping clearance of all remaining this season's suits—priced to insure a quick action! Hundreds of suits in all desired colorings, patterns, styles and all sizes for men and young men! The greater number of these suits are in weights and materials for year 'round wear. Take your pick without restriction tomorrow at $26.

You Can Buy These Suits on Our Budget Buying Plan—Pay in 10 Weeks

Men's Store—Fourth Floor

SPECIAL! Inlaid Linoleum *Regular $2.25 Grade* $1.44 Sq. Yd.

Smooth finish, easy to clean—marble tile patterns, in a wide range of colors. Bring measurements.

F. & S.—SIXTH FLOOR

SPECIAL! Room Rugs *Up to $30 Values* $20

Only 28 of them—Axminsters, Wiltons, Velvets! Beautiful patterns! Sizes — 6x9, 7.6x9, 8.3x10.6, 9x12. Not all sizes in all grades.

F. & S.—SIXTH FLOOR

SPECIAL! Fine Rugs *Regularly $48.50* $35.75

Super Axminsters—of the Sanford and Smith grades. Classed as mill imperfects. Sizes 9x12 and 8.3x10.6.

F. & S.—SIXTH FLOOR

SPECIAL! Irish Panels *Values to $3* $1.55

40 inches wide—these exquisite Irish Point Panels, White or ecru French net...with appliqued patterns! 2¼ yards long!

F. & S.—SIXTH FLOOR

SPECIAL! Stair Treads *Regularly 39c Each* 5 for $1

Rubber tread, 18 and 24 inches long, with nosing attached. Limited quantity. Come early!

F. & S.—SIXTH FLOOR

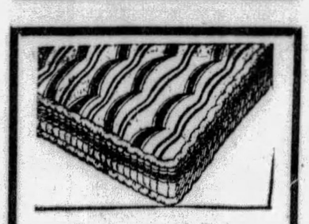

Cotton and Felt Mattress $9.65

Regular $12.95 value! Well constructed to give absolute support and rest!

Bed Springs All sizes! Heavy, and built for comfort $4.75

Frank & Seder—Fifth Floor

SPECIAL! Novelty Jewelry *Regular $1 Values* 2 for $1

Beads, earrings, bracelets, etc. Now 59c each! All smartest styles in this assortment.

F. & S.—FIRST FLOOR

SPECIAL! New Gloves *To $1.50 Values* $1

Women's chamoisette gloves, styled for early Fall. 1-button or clasp styles . . novelties . . newest shades and white. Plain or saddle sewn!

F. & S.—FIRST FLOOR

Continuing Tomorrow! Pittsburgh's Great

SHIRT SALE

All Perfect First Quality Shirts at

We want to emphasize the fact that these are not "Dollar Shirts"—but shirts made to sell at considerably higher prices. They're made to our regular stock specifications as to good materials, fine tailoring and accurate sizing; most of them bear the "Frank & Seder" label: shirts that we can guarantee in every way.

Read the Wonderful Materials You Get at $1

English Broadcloths in Popular Plain White, English Broadcloths in Blue, Tan or Green, Corder Madras with Rayon stripes, English Broadcloths with New Patterns, Oxfords in Plain Blue, Green or Helio. Novelty Shirts of all kinds.

Men's Store—Fourth Floor

Timely Sale! $10 to $12.95

BOYS' SUITS

With Two Pants

The Manufacturer Sacrificed His Profit to Us — Now We Give You the Benefit of It! $7.98

2-Pants Suits! The kind of boys' suits you will pay much more for any other time in the year! The workmanship is excellent in every detail, and fully up to the standards of the manufacturer!

Every Suit Guaranteed All Wool!

All New Fall Fabrics and Shades!

Frank & Seder—Fourth Floor

Timely School Sale! 2,000

Girls' Dresses

Guaranteed Washable! Variety of Styles! Numerous Materials! Complete Size Range! $1.98

A carefully planned school sale brings these extraordinary values! Such materials as gingham, polka dots, broadcloth, etc. And styles with belts, ties, jackets, and bits of smocking! Every one guaranteed washable! The kind of frocks which will make all mothers hurry to buy several for the early school season!

Bloomer Frocks 6 to 10

Girls' Frocks 7 to 14

Third Floor

RROW Day!

School Sweaters

All Wool — Newest Models—Specially Priced! **$1.98**

The much-wanted slip-over or open coat styles, in plain shades or two and three-tone combinations!

Sizes 24 to 36!

Brother and Sister Dresses

Little Brother and Sister style jersey suits and dresses in the newest fall shades—now..... **$2.98**

Frank & Seder—Third Floor

New "Sylvia" Shoes

Our New Shoe Special Which Gives More Expensive Shoe Models at a New Low Price! **$6**

Patent . . . kid . . . suede . . . all these supple leathers styled into the loveliest of Fall shoes! There are a wide variety of straps . . . of pumps . . . dressy oxfords . . . and every kind of shoe for daytime or informal evening occasions! You'll be delighted with the selection!

Frank & Seder—Third Floor

You will find any number of special items throughout the store that are **not** advertised. Remaining summer goods is being sacrificed regardless of loss—while new Fall apparel is being featured at extraordinary savings.

RTMENT BUYERS' SALE

Special Group Fall DRESSES

Copies of $20 and $25 Models!

$15.00

Such a refreshing array of smart new styles! Every woman will be delighted with these charming ensembles . . . sports frocks . . . tailored models . . . and dressy types!

Velvets! Satins! Canton Crepes! Every one more desirable than the last! And all are in the newest shades — wine, spinach green, jetty black, leaf brown! Women's, Misses' and Larger Women's sizes.

Frank & Seder—Second Floor

Transparent Velvet ENSEMBLES

Unusually Low Priced!

$21.95

Ensembles that are as remarkable in their styling as in their price! Quite the loveliest models you have seen in many seasons.

Jacket effects . . . two-piece styles—some with pert little tuck-in blouses . . . the daintiness of lace and frills . . . the simplicity of tailoring! You'll find them all in this group! Black, brown, the new blues! Sizes 14 to 20.

Frank & Seder—Second Floor

Last Call! All Summer Dresses

Frocks Formerly Sold for Two, Three and Even Four Times These New Low Prices!

Dresses that must be disposed of quickly notwithstanding the fact that most of them are suitable for year-round wear—season's successes in materials, styles, all go in this sweeping clearance. Sizes for women, misses and larger women to choose from.

Formerly to $10	*Formerly to $15*	*Formerly to $25*	*Formerly to $35*
$3	**$6**	**$9**	**$12**

Our Finest French Room Summer Frocks, Now $28

TOMORROW—FRIDAY!

Greatest $100 Sale! Fur Coats

$150 Fur Coats!
$200 Fur Coats!
$225 Fur Coats!
$250 Fur Coats!
$275 Fur Coats!
$300 Fur Coats!

$100

There Have Been Many $100 Sales—But Not Like This One!

Shop everywhere—and then come here and compare the coats you have just seen with ours at the same price! You'll be amazed at the difference—the wonderful values we offer!

Convenient Deferred Payment Plan Can Be Arranged in Our Credit Department!

Frank & Seder—Second Floor

SPECIAL!
Neckwear
Up to $1.50 Values
$1

Extra size bertha collars, plastrons, etc. Made of lace and georgette combinations! V and round-neck lines.

F. & S.—FIRST FLOOR

SPECIAL!
New Percales
Regularly 39c Yd.
29c Yd.

Prints and patterns which are new for Fall! All fast colors, washable! Good quality for house wear.

F. & S.—FIFTH FLOOR

SPECIAL!
New Silks
Up to $2.50 Values
$1.59 Yd.

A wide group which includes satin crepes, canton crepes, printed crepes and crepe failles ...all finest qualities.

F. & S.—FIFTH FLOOR

SPECIAL!
Rayon Spreads
Up to $4.50 Values
$2.98

Beautiful, heavy quality rayon, well finished and made for long service! All good bedroom shades!

F. & S.—FIFTH FLOOR

SPECIAL!
Child's Tams
Regularly $1.50
$1

The new "Angorette" tam! In all the most desirable shades for the coming season! Very popular and smart!

F. & S.—THIRD FLOOR

Special Purchase! 1,000 New

Bags

$1.39

Regularly Priced to $2.98!

These bags represent the smartest styles, leathers and shades of the new season! All well lined and fitted.

Frank & Seder—First Floor

SPECIAL!
Child's Shoes
Actual $3 Values
$2.25

Either high or low shoes, in tan calf, elk, patent and black calf. Sizes 5 to 8 at $2.25—sizes 8½ to 2 at $3.

F. & S.—THIRD FLOOR

SPECIAL!
Wom. Silk Hosiery
39c

Also silk and rayon hose, including popular twin and pointed heels, in wanted colors. Sizes 8½ to 10.

F. & S.—BASEMENT

SPECIAL!
47 Wom. Fur Coats
$29.50

$81.50 values—carried over from last season. Trimmed and self trimmed models.

F. & S.—SUB-BASEMENT

SPECIAL!
Boys' Caps
For School Wear!
98c

All-wool caps to match the new suits... best shades and patterns. Non-breakable visors. All well made.

F. & S.—FOURTH FLOOR

ale! W. J. Sloane 9x12 Ft.
Velvet Rugs
$18.50

t. size only. Fringed seamless Velvet Rugs in two beautiful colors. Good seconds perfect would sell at $29.75.

& S.—SUB-BASEMENT

BARGAIN BASEMENT

A Remarkable Sale of Women's New Fall

SILK DRESSES

Featuring Hundreds of Beautiful New Styles!

Regularly $7.95 to $10 Values! **$5.85**

New Satin Dresses!
Beautiful Georgettes!
Fine Sport Tweeds!
Smart New Crepes!

Smart new Fall silk dresses in the season's most popular styles! Right before the new season we make possible these marvelous savings. You must see the dresses to appreciate the values!

Sizes 14 to 50

Women's and Misses'
Spring Coats
Drastically Reduced!

Now is the time to buy a high-grade coat for early Fall wear at tremendous savings. Styles and colors suitable for present wear. Sizes for women and misses. **$10**

F. & S.—Sub-Basement

Basement Sale of Girls'
Chinchilla Coats

$7.95 and $8.95 Values Priced at... **$5.95** *Included Are Fur-Trimmed Dress Coats*

Advance school sale of smart and popular chinchilla coats. Sizes 3 to 14 years.

School Dresses, 2 for $1
Sizes 7 to 14 years. Good materials.

Better School Dresses, 2 for $3
Prints, Broadcloths, etc. Guaranteed fast colors. Sizes 7 to 14 years.

Frank & Seder—Sub-Basement

School-Opening Sale of
Boys' Suits and Overcoats

$3.95

Regularly $5.95!

The suits are of good, strong new Fall fabrics in popular styles. Two knickers, and long pants models. The overcoats are plaid lined. Heathers and mixtures. Sizes 7 to 16 years.

Boys' Wool Lumberjacks
For boys—large variety of colors. Heavy elastic knitted bottoms. 8 to 16 **$1.19**

Boys' Blouses
Broadcloths, rayon stripes, etc. Lined collars and cuffs. **59c**

Boys' Shirts, 69c

Frank & Seder—Basement

Final Clearance! Last Day of Buyers' Sale!—Up to $8

WOMEN'S SHOES

Balance of famous "Cinderella" Shoes and stock transferred from our Third Floor Shoe Dept. Women will readily recognize these unheard-of shoe values. Smart new styles which formerly sold up to $8 pair.

Patents, Satins, Kidskins, Suedes, Gunmetal, Pumps, Straps, Oxfords, Novelty Combinations.

All sizes in the combined lot, but not in every style. All wanted heel heights.

Boys' School Oxfords
Gunmetal and tan calf oxfords with solid leather soles and rubber heels. All sizes. **$1.69**

Frank & Seder—Basement

$1.69 Basement

USE AIR SURVEY IN RIVER WORK

Further improvements of the Ohio River in the Pittsburgh district will depend greatly on recommendations made after an aerial survey of the local rivers, according to Col. Jarvis J. Bain, United States engineer here. After aerial maps have been reproduced the engineers here will make recommendations. The aerial survey is made in connection with ground surveys now under way.

In making the survey, an airplane is to fly about three miles above the rivers and the photographs will be enlarged for the engineers' consideration. The aerial photographs, together with the ground surveys, will form a complete picture and map of the Ohio Valley. According to Col. Bain, this is the first time that an aerial survey has been made for mapping purposes in this district. Several aviation concerns yesterday entered bids for the work.

Fire Destroys Fairhope Store

CHARLEROI, Pa., Aug. 22.—Fire in the Morris Nathanson store at Fairhope caused loss estimated at $9,000. The Nathanson home, adjoining, caught fire before firemen had reached the scene.

Lack of water handicapped Belle Vernon and North Belle Vernon fire companies.

Elks of Franklin Host to Children

FRANKLIN, Pa., Aug. 22.—Not an accident marred the Elks' children's day. More than 1,200 youngsters in costume paraded through the business section. Eighteen hundred ice cream cones, 2,000 balloons and many cash prizes were given.

(Advertisement)

MAN, ILL 8 YEARS, FINDS HEALTH IN FAMOUS KONJOLA

Was in Highly Nervous Condition—New Medicine Scored When All Else Failed.

Some of the startling figures showing the amazing success of Konjola, the new medicine, would challenge belief were the actual facts not known and verified. In less than six years Konjola has become the most talked-of medicine in America. In three

MR. RAYMOND CROWLEY

months a million bottles of this remedy were sold in one state. In three weeks three carloads were sold in Philadelphia. Since the introduction of Konjola in Chicago, a few months ago, more than 90,000 bottles were sold. Is this not conclusive proof that Konjola is the master medicine; is a medicine that does all that is claimed for it? There are countless more reasons why Konjola is what every sufferer needs. Get them all from the Konjola Man, who is at the Dow Drug Store, formerly McCulloch's, Penn avenue and Sixth street, Pittsburgh. If you would know how Konjola works, then read every word of the statement that Mr. Raymond Crowley, Titusville, Pa., near Pittsburgh, made to the Konjola Man a few days ago:

"I want my experience with Konjola made public so that everyone who is ill may have the means to learn what Konjola does in the most severe cases. Hear my story and then judge what Konjola means to you.

"For eight years I had been in poor health. Ever since I was 12 years old my nerves were upset and caused no end of trouble. I could not even walk any distance without becoming distressed and nervous. I tried various medicines recommended for this disease but each one failed to benefit me. At school it was impossible for me to join in any sport. Knowing that something had to be done and that Konjola was highly recommended for such troubles I decided to give it a trial. Soon after starting the first bottle I began to get well. In three weeks Konjola did more for me than all the other medicines I tried in eight years. My nerves were calmed and soothed and now I am like any other healthy, normal person. That is why I believe Konjola is what every sufferer needs and I recommend it with all my heart and soul."

Konjola's 32 ingredients, 22 of them the juices of roots and herbs, each has a special duty to perform on the ailing organs, regulating and cleansing them. Soon a warm glow of returning health is noticed. Konjola might have been compounded by Nature, for this super-remedy assists Nature in restoring normal functioning to the important organs. Quickly and surely Konjola goes to the source of the ills of the stomach, liver, kidneys and bowels, and of rheumatism, neuritis and nervousness.

The Konjola Man is at the Dow Drug Store, formerly McCulloch's, Penn avenue and Sixth street, Pittsburgh, where he is meeting the public daily, introducing and explaining the merits of this new and different medicine.

There is also a Konjola Man at Dow's Drug Store, Smithfield and Diamond streets—also Dow's Drug Store, 5939 Penn avenue, East Liberty.

Dramatic News and Comment With Announcements of New Show Bills

STRATFORD FESTIVAL PLAYS ON TEMPORARY STAGE DRAW AMERICANS

By GEORGE SEIBEL.
(Correspondence by Mail.)

STRATFORD.

BRITAIN is trying heroically to overcome the handicap in Shakespearean productions which Germany has long put upon her. For years the total number of representations, as well as the number of plays, produced in Germany, has been considerably ahead of England.

"Now," said William Jaggard, a descendant of the William Jaggard, who published the "First Folio" in 1623, "we are trying to get back our place in the sun."

Mr. Jaggard, who is the author of a "Shakespeare Bibliography," containing 36,000 entries—English works alone—was standing in front of his bookshop in Sheep street. How he ever gets inside the shop is a mystery. The place is so full of books that a bookworm alone could eat its way through.

At the lower end of the street flows the limpid Avon. And on the banks of the river the new Shakespeare Memorial Theater is under way, to replace the one burnt several years ago.

FESTIVAL PLAYS HELD

But the Festival Plays, an annual event since 1879, are being given just the same.

This Festival, in the Bard's native town, began in 1879, with a performance of "Much Ado About Nothing." Helen Faucit played Beatrice; Barry Sullivan was the Benedick.

This summer eight plays are being presented: "Hamlet," "Richard the Second," "Macbeth," "Much Ado About Nothing," "Taming of the Shrew," "Romeo and Juliet," "Merchant of Venice," and "Twelfth Night." To these has been added Sheridan's comedy, "The School for Scandal."

An impressive young Hamlet has arisen in George Hayes. Other players in the casts are Gordon Bailey, Roy Byford, Arthur Chisholm, Oliver Crombie, C. Rivers Gadsby, Ernest Hare, R. Erid Lee, Laurier Lister, Eric Maxon, Wilfrid Walter, Kennet Wicksteed, Edward and Goeffrey Wilkinson.

Among the women are Miriam Adams, Joyce Bland, Margaret Gaskin, Mary Holder, Dorothy Massingham and Georgina Wynter.

WITHOUT THEATER

A temporary theater has been found in Greenhill street, and the season is proceeding as usual. It opened July 1; it will end September 7.

Many Americans attend the performances. Of the 60,000 people who visit Stratford every year, at least one-third come from the United States.

Mr. Jaggard thinks they are more appreciative of Shakespeare than the people of his own town.

But he is glad the British nation is at last attempting to honor its great poet by surpassing the German record of representations.

He hasn't heard about the young German woman who attended the entire cycle of historical dramas at the Schauspielhaus in Berlin—from "King John" to "Henry the Eighth."

She became more and more enthusiastic. At last she said:

"Some one should translate these dramas into English. The English people would surely find them very interesting."

O. P. HEGGIE IN TWO FILMS

O. P. Heggie, the man who put Sherlock Holmes on the London stage, has a detective role again in "The Mysterious Mr. Fu Manchu," coming Monday to the Penn screen. Mr. Heggie also will be seen on the Aldine screen at the same time in the new Richard Dix talkie, "The Wheel of Life."

Marian Nixon is another player to be seen here in two new pictures. She plays the feminine lead in Al Jolson's "Say It With Songs," opening Saturday in the Grand, and has the heroine role in "In the Headlines," coming to the Enright on that day.

COMEDY IN PITT

"The Other Man," a comedy, will be the George Sharp attraction in the Pitt next week.

"The Argyle Case," a picture of murder, mystery and love, opens in the Stanley tomorrow. Thomas Meighan has the star role—that of a detective.

Lois Moran will be seen in the Harris all next week and in the Sheridan Square for the first three days in the song and talk film, "Words and Music."

Next week's burlesque show in the Academy will be "Dainty Dolls."

Singing Dad

Al Jolson again has one of those singing-father roles in "Say It With Songs," opening with a midnight show in the Grand tomorrow.

WALTER WINCHELL—On Broadway

SOMERSET, Manhattan, St. Regis and Cliffs',
Has-beens, Maybes, Will-bes and Ifs,
Portland, Stanley's, sign after sign,
A place for a bed, a restaurant to dine . . .

In basements the dancers in crowded spaces shift,
While upstairs the lay-offs loaf around and drift . . .
Where are we going—Nobody knows;
We keep on going because everyone goes.

Coolidge and Flanders and then Raleigh Hall,
Mu Lan and Zanders; now we've named them all.
But Vendig, America, St. Regis and Cliffs',
Has-beens, Maybes, Will-bes and Ifs.

—Philip Schuyler.

* * *

AVE ATQUE VALE

FOR the first time in the history of local dramatic criticism the reviewers will gather elsewhere than in a theater foyer or on a pavement. The event is listed for Thursday at 1 p. m., in the Friars, an actors' organization on Forty-eighth street to bid farewell to E. W. Osborn, dean of the drama defenders.

The lovable silver-haired veteran who served the N. Y. Evening World for 42 years as book and drama critic, will retire next week and dwell with Mrs. Osborn in their Auburn, N. Y., manse, a pebble's toss from the prison.

The first-nighters will miss the Osborns, indeed, for they refreshed te various premieres with their modesty, charm, devotion to each other, and lack of peacocking so common among the rest of us.

* * *

IN FEWER WORDS

AMONG the better similes is Alan Mowbray's: "He sleeps like a husband."

* * *

Master Wallace Sullivan reports the sass swapped between two show girls in a Ziegfeld hit the other performance. "Why don'cha look where you're goin'?" yipped one of them in their undressing room.

"Aw, act your age and comb your beard, Grandma!" screeched the other.

"Ho, ho, look who's talkin'?" was the retort. "I knew her when Old Golds were young!"

* * *

SOME NONSENSE

AND Fred Allen writes: "Did you know the inside on the recent breach of promise suit involving the man who for years wrote the Lord's Prayer on pinheads? Well, his fiancee appeared in court bearing his love letters. They were written on pieces of confetti."

* * *

Take it from Carl Carroll of the staff. A modern Mrs. Malaprop, at a social gathering, announced to the world in general and her listeners in particular that she thought "Napoleon was a greater general than Bonaparte!"

"But," butted one of the group, "they were identical."

"Yes," was the response, "but I'm sure Napoleon was the more identical of the two!"

* * *

AFTER ALL THOSE YEARS

FOR an age, to hear Alexander Woollcott tell it, Charles Hanson Towne, poet, bon vivant, and one-time editor of McClure's Magazine, cherished an ardent admiration for Mrs. Fiske. He longed to know her, yet, while his wanderings in the city had brought him at one time or another into converse with most of the players of the day, it so happened that he never encountered Mrs. Fiske, never easy to find. Finally, however, his great chance came.

At Henry Miller's there was to be a benefit, one of those endless programs which constituted New York's share of the burden to the war. Mr. Towne was on the committee of arrangements and Mrs. Fiske was to be on the bill. While she was on the stage, reading a poem, probably, he planted himself in the wings beneath the switchboard, ready to waylay her when she came off. Off she came and there was Towne blocking the path.

"Mrs. Fiske," he said, and then poured out in lyric prose the admiration he had been nourishing for many seasons. It was a passionate speech, and at the end of it Mrs. Fiske tapped him affably on the arm with her lorgnette, gave him one rewarding, devastating smile, and as she tripped off to her dressing room, murmured: "Thank you, Mr. Electrician."

* * *

OF ALL THINGS!

ON behalf of the composing room, the proofroom experts and this reviewer the column bows very low and begs the indulgence of the combined orchestras who serve so ably in the pit for "Almanacs" the new revusical at Erlanger's.

Among the few delights in the new show are the combined orchestras led by Mr. Gene Salzer and in the critique of the proceedings it was recorded that they were "worthies." But the prank of a linotype machine made "worthies" —"worthless."

The boys upstairs probably will be all the more ashamed of themselves when they realize that they all belong to the same Federation of Labor.

* * *

BY WAY OF REPORT

AMONG other diversions is discovering that the Social Register contains several Dumbells. Page 127 of the Blue Book's 1929 summer edition reveals the names of Mr. and Mrs. Hy Tynwald Dumbell, Miss Mabel R. Dumbell and Mr. Henry T. Dumbell, Jr. If you would see them in the flesh they are at "Four Winds," a summer manse at Canaan, Conn.

But more amusing is the telephone directory's revelation. He is James Borababy.

* * *

At the Central Park Casino the other yawning Julius Rosenthal, one of Chicago's better attorneys, told of the man who brought his mother-in-law to a doctor and said: "Doctor, let me introduce you to my mother-in-law. I want you to treat her as if she were yours."

* * *

A FORM OF CRITICISM

IT usually takes about 500 words to prepare critical comment on an actor, but George M. Cohan managed it pretty well in a single sentence when passing judgment on a member in one of his troupes. An attempt was made to argue with Cohan that the veteran player under review was a good fellow and all that.

"He's a fine fellow, all right," Cohan assented amiably enough, and then added with murderous good humor, "There's only one thing I've got against him. He's stage-struck!"

* * *

Added to the department's Crisp Cracks from Critical Cusses is the deft summary of Heywood Broun. When some years ago Butler Davenport put on a juvenile obscene little play at his own theater in New York, Broun scowled and wrote: "Someone should spank young Mr. Davenport and take away his piece of chalk."

Scottdale Boys Near End of World Voyage

SCOTTDALE, Pa., Aug. 22.—After sailing since February as members of the crew of a freighter of the United States Steel Corporation,

Lawrence M. Jarrett and Robert Skemp, each 18, are completing a trip around the world. They will arrive in New Orleans on August 28 and be discharged in New York on September 10.

FILMLAND.

LOEW'S ALDINE
NEXT WEEK A Paramount ALL-TALKING Picture
Richard DIX in The WHEEL OF LIFE
Action-Romance-Drama with ESTHER RALSTON—O. P. HEGGIE
MILLER & LYLES & "OUR GANG" & JACK WHITE

NOW Lon CHANEY
IN A M-G-M SOUND PICTURE
"THUNDER"
with PHYLLIS HAVER — JAMES MURRAY
also MOVIETONE & VITAPHONE VAUDEVILLE ACTS

LOEW'S United Artists PENN NEXT WEEK
Paramount's ALL TALKING Triumph
"The Mysterious DR. FU MANCHU"
WARNER CLAND · JEAN ARTHUR · NEIL HAMILTON
ON THE STAGE Irresistible TEDDY JOYCE Pittsburgh Knight of Joy in "Radio Romance"
Loew's Stage Presentation with A Cast of Broadway Stars

NOW TEDDY JOYCE "LET'S GO" ON THE SCREEN
"Wonder Of Women"
LEWIS STONE · PEGGY WOOD · LEILA HYAMS
ROBERT BRESSKIN

MAMMY! WHAT A PICTURE
Combining the laughs and tears of "The Jazz Singer"—the father-love of "The Singing Fool" into one tremendous hit!
AL JOLSON IN "SAY IT WITH SONGS" WITH Davey Lee
MARIAN NIXON—FRED KOHLER
Coming to thrill the world anew with 7 glorious new songs!
STARTS SATURDAY!

WARNER BROS. VITAPHONE
GRAND
A WARNER THEATRE
SPECIAL MIDNIGHT PREMIERE TOMORROW 12:01 O'CLOCK
No advance in prices. Limited number of tickets now on sale!
(No tickets bought from scalpers will be accepted)
LAST 2 DAYS "BROADWAY" HURRY! DON'T MISS IT!

STANLEY WARNER THEATRES
Tomorrow!
Speed! Surprises!
BROOKE Johns 'STEPPIN' OUT'
High! Wide! and Handsome!
A Fast Fun Frolic!
The ARGYLE CASE All-Talking
All-Star!
AN ADVENTURESS IS ACCUSED IN A CRIME OF PASSION!
Why was she cut from John Argyle's millions just a day before the fatal shooting?
Try to solve it! Warner Bros.' Mystery Sensation With
Thomas Meighan, H. B. Warner, Lila Lee
Last Day! BROOKE JOHNS in 'Speed Mania' The All-Talking—Laffing Hit "THE HOTTENTOT"
35c Till 6 O'Clock
WARNER BROS. VITAPHONE

ENRIGHT Starts Saturday!
SCANDALOUS!
Their Wild Lives Are Exposed! Their Secret Loves Are—
"IN THE HEADLINES"
The first starring talkie of the Enright's favorite—
GRANT WITHERS and MARIAN NIXON
A reporter has a hunch about a blonde and starts a scandal war!
An atmospheric revue!
DICK POWELL in 'ARABIAN NIGHTS'
Nautch Dancers! Songs of the Desert! Romance Everywhere!
Last 2 Days! 'Dark Streets' The First Dual Role Talkie! Dick Powell in "ZIG-ZAG"
WARNER BROS. VITAPHONE

SERVICE with a SAVINGS—AT ALL
Mayflower DRUG STORES
FRIDAY and SATURDAY

Announcing Another Mayflower Drug Store
for our North Side patrons
Saturday morning at 9 A. M. we will open the doors to our Seventeenth Store—at
418 Federal St., North Side
(FORMERLY HITES')
A Mayflower Drug Store in your neighborhood is an assurance that you can obtain FRESH NATIONALLY-KNOWN DRUG STORE NEEDS at the Mayflower Low Cut Prices. Mayflower Drug Stores are owned and operated by Pittsburghers and, remember, you always save at a Mayflower Store.

SMOKES — Save at Mayflower Stores
CHESTERFIELD CIGARETTES tin of 50 29c
FREE Two 25c packages of Herbert Tareyton Tobacco with each 75c BRIAR PIPE — $1.25 value—all for..... 69c
Smoke an EL PRODUCTO CIGAR noted for its mildness. 2 for 25c size, 3 for 30c Box of 50, $4.85
NEW! Junior Bill Folds; a quality wallet for the new size bills, made of genuine leather.... 98c

Away With Corns!
It's foolish to suffer with corns, callouses or warts, a few applications of CLAVECIDE will end them.
35c bottle 29c
2 for 55c
—Save at Mayflower Stores—

FREE—A purse size bottle of DJER KISS PERFUME With each 60c box of DJER KISS FACE POWDER
An excellent value, both for.... 38c
—Save at Mayflower Stores—

CANDY — Save at Mayflower Stores
Queen Ann Nut Bars
A delicious chewy confection, chuck full of fresh Nut Meats. Pound box, 60c value..... 48c
Mint Ensembles
A choice selection of assorted mints, attractively packed, pound box, $1.00 value..... 59c
Mayflower Jellies
All assorted flavors—pound box, 50c value..... 29c
Marshmallows
The favorite white marshmallows in the airtight can, 35c value..... 24c

50c Tube UNGUENTINE
First thought in burns. 39c
Tom Collins Jr.
The perfect mixer Regular 25c bottle. 18c
3 for 50c
50c Tube PEPSODENT
Tooth Paste. 32c

IRIS
America's Eye Bath . . . don't rub your eyes—wash them with Iris—a cooling, refreshing bath for busy eyes. Harmless and effective.
50c bottle, complete with eye cup 36c
BALMWORT TABLETS
No need to suffer from weak kidneys, backache or bladder trouble—try this splendid relief.
1.25 Box 86c
—Save at Mayflower Stores—

PRESCRIPTIONS
Your prescriptions are filled by a competent registered Pharmacist when brought to a Mayflower Drug Store. Mayflower Pharmacists are pledged to service—and only the purest and freshest drugs are used in compounding.

Extra Special
SQUIBBS' ASPIRIN TABLETS
Bottle of 100
1.00 value..... 49c

Golden Peacock Bleach Cream
will remove freckles, tan, sallowness. Wonderful for rough, red hands.
1.00 Jar, Special 68c
FAYRO
For weight reduction, a few handfuls in the bath is all that is necessary. It is healthful, refreshing and invigorating.
1.00 Box, Special 69c
—Save at Mayflower Stores—

60c Caldwell's Syrup of Pepsin 39c
Submarine Bathing Sandals 98c
FOUNTAIN SYRINGE 2.00 Value Complete $1.19
30c Creolin Disinfectant 18c
1.00 Squibbs Cod Liver Oil 69c
Mifflin Alcohol Pint 75c Value 47c
New! ZIPANTS Baby Pants 50c value 39c
60c LYON'S Tooth Powder 41c

Tough Beard—Use Shavolene
the perfect shaving cream. Makes no lather, requires no brush, softens the toughest beard. Simply spread on the face and shave. 50c tube, special.. 39c
For Indigestion or Gas BRIOSCHI
(Pronounced Bree-osky) Easy to take—it effervesces in the glass. Wonderful for acid stomach, heartburn or indigestion.
75c Box Special 56c
—Save at Mayflower Stores—
The New Du Barry Home Beauty Treatment
is now available in the trial size—a complete kit of everything needed for this special beauty treatment—made by Richard Hudnut..... $1.00
Keep the Hands Soft and White
Flash De Luxe
A new perfumed soap in granular form. Every home should have a can handy in the kitchen and bathroom. 25c can..... 21c
—Save at Mayflower Stores—

Special Offer
75c Fitch Shampoo
1.50 U. S. Rubber Bath Spray
2.25 Value—Both for $1.19
FREE— A 25c Can of Palmolive After Shave Talc with each 35c tube of Palmolive Shaving Cream
60c Value—Both for 35c

Cool Off!
Drink Cold OVALTINE
The New Food-Drink That Gives Quick Energy
Served at Our Fountains
Take a Can Home. $1.00 Size 89c

STOP... Burning Foot Pains Instantly
For all-day foot comfort try COOLENE, a new kind of healing foot cream.
60c Jar, Special 42c
COOLENE

Wildroot
the enemy to DANDRUFF, it is soothing and healing to the scalp, helps to promote the growth of hair, and gives the hair a fine, silky lustre
1.10 Bottle 76c
Red Cloud Liver Berries
a valuable laxative and liver regulator, easy to take. An all-vegetable purgative.
25c Box 17c
—Save at Mayflower Stores—
Magnesia Oxoids
Developed by eminent German chemists and approved by medical authorities throughout the world as an ANTI-ACID and for distress due to excessive formation of gas.
An Aid to Digestion 1.00 Bottle 89c
Bulgarian Herb Tea
will assist nature in cases of constipation, torpid liver, biliousness and headache. Valuable in cases of chronic constipation.
75c Box, Special 48c
—Save at Mayflower Stores—

AMUSEMENTS.

Nixon's Pitt — Tonite at 8:25 — Mats. Today and Saturday
GEORGE SHARP PLAYERS Present
"THE OLD SOAK"
with HUGH O'CONNELL In the Title Role
NEXT WEEK—SEATS NOW
'THE OTHER MAN'
A Refreshingly Novel Farce-Comedy

ACADEMY Mat. Daily 2:15 — Burlesque — Evening 8:30
"THE BOHEMIANS"
Midnight Show Every Sunday 12:05 A. M.

KENYON 5th ALICE WHITE in "BROADWAY BABIES" Our Gang Comedy 100% Talking.
GARDEN ALL TALKING CLARA BOW in "DANGEROUS CURVES"
TRIANGLE EAST LIBERTY Barbara Bedford in "THE CITY OF PURPLE DREAMS"
BRUSHTON THEATRE TODAY A 100% Talking Picture
Geo. Bancroft in "THUNDERBOLT" & Silverwave Night Vitaphone Acts

FAYETTE FUNDS QUIZ RUMORED

UNIONTOWN, Pa., Aug. 22.—Interest centered in the slaying of former Constable John Donohoe and the subsequent drive against liquor violators shifted to politics today with the report that the grand jury will be asked to investigate county finances.

An appeal from the controller's report for 1928 was filed some weeks ago. The petitioners, from the Mill Run district and Connellsville, interested in improved roads for the mountain section, posted a $7,000 bond. The audit is not being urged by the petitioners. Since the filing, announcement has been made that the desired roads would be built with the county's share of state construction funds.

There were no developments in either the Donohoe investigation or liquor cleanup other than the final release of "Little Joe" Petrella under bond and waiving of a preliminary hearing on a liquor charge by Max Hannan.

Maj. Lynn G. Adams told newspaper men the "trigger man" in the Donohoe killing was still at large. He said he would remain on the case "for the present," despite equally important investigations occupying attention of the state police.

3 SHOT IN CORN FIELD, BOY DIES

SOMERVILLE, N. J., Aug. 22.—(AP.)—A boy was shot to death and another boy and his sister were seriously injured while stealing corn on the farm of Grover and Craig Hoffman on the River road, near Manville.

John Kolesar, 12, son of Mrs. Anna Kolesar, of Manville, was killed. Fifty gunshot wounds were counted in his back.

The wounded are John Klementovich, 10, and his 14-year-old sister, Helen. They are in the Somerset Hospital.

The Hoffman brothers were brought to headquarters of state police for questioning by Prosecutor Bergen. They denied the shooting and said the shots had been fired from a shotgun by some one in a wooded section of the farm.

Besides the corn field the Hoffman property includes several large dairy buildings and extends over many acres. The scene of the shooting was more than half a mile from the farm house.

The Klementovich children walked a half-mile to their home after they were shot. They were given first aid treatment and later taken to the Somerset Hospital.

The Hoffmans are large growers of corn and it is said that people have been entering the farm nightly to steal the produce.

Air Taxi Service Permit Requested

Application to amend the corporation's charter to permit operation of an aerial taxi service in Pittsburgh was filed before the Public Service Commission in Harrisburg yesterday by Clifford Ball, Inc., Pittsburgh-Cleveland air mail contractor.

The commission looked favorably upon the application, Mr. Ball said in Pittsburgh today, but opposition developed when representatives of the Pittsburgh Airways, Inc., served notice they would oppose the petition for the actual start of the service.

The Sun-Telegraph Fifteen Cent Pattern

6592

A POPULAR SUIT FOR THE "LITTLE MAN."

Striped madras was chosen in this instance. One could use linen, drill, Peter Pan suiting, as well as pongee, jersey weaves, velvet or tweed. The waist is made with a coat closing, lapped from left to right. The trousers are in regulation style, with side pockets and an additional small pocket inserted under the right front.

The pattern is cut in three sizes: 2, 4 and 6 years. To make the suit in a 4-year size will require 1¾ yards of 35-inch material. For collar and blouse pocket of contrasting material ¼ yard 32 inches wide is required. Trousers pockets and inside bands require ¼ yard 32 inches wide.

COUPON.

This pattern will be sent on receipt of 15 cents (silver or 2c and 1c stamps). Make number, name, address, etc., plain. Send to Pattern Department, The Pittsburgh Sun-Telegraph, Pittsburgh, Pa.

No. 6592. Size.....

Name .....

Street and No. .....

City ..... State .....

Frederick's
PIANO SALON
525-29 PENN AVENUE
FIFTH FLOOR OPPENHEIM COLLINS CO. BUILDING
ENTRANCE BY STORE ELEVATORS OR ON CECIL WAY
NEXT TO JOSEPH HORNE CO.

Dependability is one thing in a piano; beauty another; and tone another.

All three are characteristic of the **Everett**—but its tone is of that liquid musical quality one never tires of hearing.

You simply must see the **Everett**

Conventional Models, $695, upwards
Art or Period Models, $795, upwards
Cash, or monthly budget plan.
Your present piano accepted as a partial payment.

EVERETT PIANOS

McCreery & Co.
WOOD STREET AT SIXTH AVENUE ATLANTIC 4600

Because the Maker Has Discontinued This Style

2500 Pairs of No. 450

"ONYX" POINTEX CHIFFON HOSIERY

A Standard $2.50 Quality

$1.50 Pair

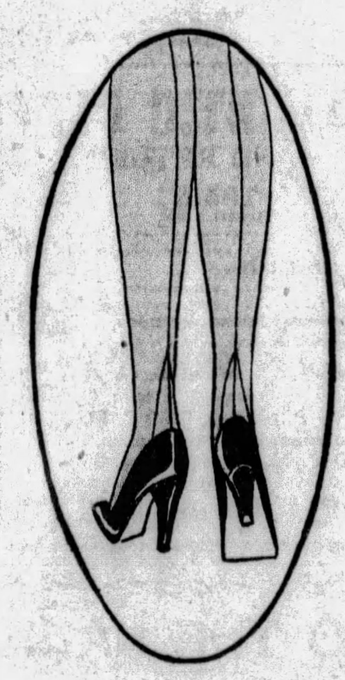

With the Slenderizing "Pointex" Heel

Another one of those once-in-six-months opportunities that women receive with such appreciation. "Onyx" quality is always considered desirable, and when a reduction of $1.00 is announced... well, it is no wonder the 2,500 pairs are a mere "flash in the pan."

Chiffon weight silk, with lisle interlined hem and foot. The heel is the famous "Pointex." Sizes 8½ to 10.

12 Fashion-Right Shades

Atmosphere	*Gunmetal*
Allure	*Dust*
Afternoon	*Grain*
Onionskin	*Sandy Beige*
Biscay Nude	*Shadow*
Sunbronze	*Black*

Mail and Phone Orders Filled While Quantities Last

(McCreery's—Hosiery—Street Floor)

STYLE McCreery & Co. QUALITY
WOOD STREET AT SIXTH AVENUE ATLANTIC 4600

Smartly Styled Expertly Tailored

McCREERY'S NEW FALL SUITS

Single and Double-Breasted, Notch and Peak Lapels

with EXTRA TROUSERS

$35. and $45.

There's quality in these suits—there's correctness in style and fit—there's everything to make you satisfied. In short, they're McCreery tailored clothes, and exceptional values.

All new for Fall—In patterns, colorings, and blends—blues that are blues and not something else, soft greys, browns that have life without glare, even greens. All at a price which enables you to buy with a reassuring confidence that you couldn't do better somewhere else.

(McCreery's—Seventh Floor)

SOMETHING NEW

Let Us Help You Make a Lovely Bag of Ribbon

Tapestry and pettipoint ribbons are fashioning many smart bags of the new season, and only ⅔ of a yard needed. Experienced McCreery teachers to instruct you—or, if you prefer, we will make a bag for you for $2.50, for the making only, if materials are purchased here.

Richly colored tapestry ribbons in all-over and pettipoint designs.

$3 to $3.75 yd.

Composite Shell Tops $1.95 to $4.95

(Ribbons—Street Floor)

CASH'S Woven Names

To Mark All Your Possessions

Names not over twenty letters.

3 Dozen for $1.50

(Notions—Street Floor)

New Daytime Models In

"Flexridge" SHOES

$10.

Joyous grace... buoyant comfort... when you walk in "Flexridge" shoes. And chic—just see these new daytime models... flattering bits of fashion built on light, ease-fitting lasts.

A Street Oxford in which one could simply swing along, it's so smart of line, and light of fit. In black or brown kid—leather heel.

A Street Strap is a graceful complement for the street costume... a strap pump in black patent or brown kid... with cut-out and lizard insert at the shank. Also in black kid.

An Informal Pump for informal afternoon, with the silk, velvet or sheer wool frock... correct with any but the all-brown costume... a colonial pump in black patent.

Also Others at $12.50

(McCreery's—Fifth Floor)

A Delightful Collection....

Exquisite Hand-Embroidered Lingerie From Austria

The Skillful Handwork of Expert Austrian Peasants Sent Directly from Vienna to McCreery's—

Night Robes $3.95

Chemise and Panties $2.95

Such daintiness is almost unbelievable. These very "feminine" matching gowns, chemise and panties will captivate the fastidious woman who revels in the finest of lingerie. And yet, these are as practical as they are lovely. Pin tucks falling into pleats—hand embroidery—double hemstitching—some with touches of pastel colors on the sheerest white lawn. Underthings that you will wear with pleasure. Ideal gifts. There's a beauty and fineness about these Austrian garments far in advance of their modest price.

THE GOWNS
Sizes 14, 15, 16, 17
THE PANTIES
Sizes 17, 19, 21, 23
THE CHEMISE
Sizes 34 to 42

(McCreery's—Fourth Floor)

New Junior-Miss School Frocks

That the College Girl and Small Woman Will Appreciate, Too

$10.

Every smart fabric—every smart style. Light-weight woolens, dull silk crepes, jerseys, wool crepes... in little bloused dresses, and even a little peplum jersey, pleated all around.

Printed and plain models in one and two-piece, with buttons, tie collars, gores and pleats. They're darlings, every one—and if you want a really smart frock for $10.00—here it is.

COLORS:
Red, Blue, Navy, Green, Beige, Brown

SIZES:
13, 15 and 17

Above: The cowl-like collar with edge scallops of self fabric makes this silk crepe daytime frock the top o' smartness. In the flattering Witch brown.

At Left: A frock of simple charm, the colored bone buttons and triangular tabs smartly accenting the trim shoulder to hem pleats. A light-weight woolen in new flecked pattern—silk tie.

(McCreery's—Junior-Miss Fashions—Third Floor)

Two of the Best Sellers in The August Selling of Bedding

66x80-Inch All-Wool BLANKETS

$6.75 *Pair*

Soft, fluffy and warm... All-wool blankets of an excellent quality, in smart plaids with 3-inch sateen binding to harmonize. Nicely sized and finished with three rows of stitching. A remarkable value. During the regular season, you'll pay at least 25% more for this same quality.

McCreery's Famous "SCHENLEY" BLANKETS

$9.95 *Pair*

These are the fine blankets that are made expressly for McCreery & Co., of fine California wool, as soft as down. In the Oxford weave, plain pastel shades with colored borders and 3-inch sateen binding to match. 70x80 inches.

(McCreery's—Bedding—Second Floor)

ZEP MISHAP DISAPPOINTS 100,000 OUT FOR START

Wilkins and Others Eager For Trip Over Pacific

By SIR HUBERT WILKINS,

Famous explorer, who crossed the Atlantic aboard of Graf Zeppelin from Friedrichshafen, and is writing the story of the Hearst-Zeppelin-Round-the-World-Flight.

KASUMIGAURA AIR STATION, Japan, Aug. 23.—As the old saying goes, accidents will happen in the best regulated families. So it was this morning when shortly before 6 o'clock 450 Japanese sailors were pulling the Graf Zeppelin out of the hangar for its start to America, the rear gondola struck the ground.

While the damage to the gondola and the rear engine was not thought serious, it was promptly decided by Dr. Eckener that the start should be delayed until Friday morning (Tokio time).

The accident and the consequent delay caused great disappointment to 100,000 Japanese who had gathered at and near the flying field to see the great airship take off. At Ueno Station, Tokio, at midnight, there were literally thousands waiting to board the trains running to Kasumigaura Field.

Hubert Wilkins

On the way from Tokio, the first lap was by train, punctually in keeping with the Zeppelin's usual departures. Everything ran smoothly under the efficient management of the Japanese, who are accustomed to do everything in a businesslike manner.

Kept Busy With Fetes

We had been kept going at almost the Graf's speed by official gatherings, business, luncheons, theater parties, teas and dinners, served by quaint Japanese girls who take their entertaining seriously. We had been surfeited with food, and at many meals were able to eat only for politeness' sake.

We gladly watched weird performances accompanied by weirder music and the best actresses in Tokio. Until the final minute, almost, Dr. Eckener and his staff were dined, toasted, lauded and decorated by high officials, important business men, diplomats, court officials and military and Navy officers. Everyone was generous in praise and admiration; they realize that the time has not yet come when Japan can engage in an airship program.

"No other nation need fear Japan will ever engage in a militaristic program of airship building," a high military official said yesterday at the function given at the Imperial Palace.

"Japan, with her two lighter-than-air machines will naturally keep them for training men who may help us or our friends in time of trouble, but it would be foolish for any power to suspect us of engaging in an airship program.

"Japan, because of its surrounding meteorological conditions, is perhaps least suited of any country for such operations."

Crowds Jam Train

The storm which Dr. Eckener skilfully used last night, was a practical demonstration of what might be expected about this island country where the various oceans meet.

As we traveled to the hangar, the sky was clear and the moon shining brightly; the temperature was falling rapidly and the ground haze such as we had when leaving Friedrichsafen.

Such enthusiasm on a midnight excursion train was something never heard of in Japan before.

On the last train that left there was one first-class coach which was almost wholly occupied by Zeppelin passengers and newspaper people. In that coach were Karl von Wiegand, Lady Hay, Robert Hartman, camera man, and myself, besides the German and Japenese writers who will make the trip.

I could not help being interested in the crowds. The third-class coaches were jammed like a Mississippi River moonlight excursion. It seemed like everybody in Tokio and Yokohama wanted to get out to the flying field right away to see the Zeppelin leave for America.

Will Speed Repairs

We finally arrived at the field and the passengers climbed aboard, the "old timers" who have made many journeys in the airship taking the lead like they were walking up the steps of a railway coach—in fact, there was not half the excitement that there was in getting out of Tokio.

And then came the disappointment. The announcement of 24 hours' delay was quickly made and the business of transporting that huge throng back to Tokio. Park Row, New York, and City Hall vicinity when the evening rush hour crowds turn loose, had nothing on this jam.

The repairs will be quickly made and the start will be made Friday morning if all goes well. That will be Thursday afternoon at about a corresponding hour in Pittsburgh.

Air temperatures in Tokio are far higher than those at Friedrichshafen but fortunately, the hangar is situated on the shores of a great lake not high above the sea level and near the sea. It will therefore be necessary to lift the ship only a few hundred feet before coming over the sea where the air will steady, possibly giving an upward lift in the early morning hours. The extreme sultry conditions in Tokio the last few days may promise cooler conditions shortly.

Crew Stays on Job

Already indications are that changes on the next leg will be most interesting from a weather viewpoint, but we feel certain that experts' reports from American stations will enable our meteorologists aboard to avoid serious trouble by taking advantage of every favorable condition.

Despite great pressure to join festivities in Tokio, some of which cannot be avoided, the Graf Zeppelin's officers and crew have stuck closely to the job. The trouble with one of the gas cells, observed just as we landed, was found to lie in a leaky valve, which was remedied a few minutes after discovery.

After a few valve and spark plug changes, the oil systems were drained and cleaned, and the engines are now ready for the next long grind—fortunately with promised following winds. So far the engines have not really been called to maximum effort, except for last Sunday night for a few minutes, and once when under passing clouds, what is technically called a "line squall" indicated a sharp and abrupt change of wind direction. The engines are therefore considered perfect for the Los Angeles leg.

Though delighted with the overwhelming reception in Japan, all passengers are anxious to climb aboard again, for every one, officers and crew included, while anticipating a successful Pacific flight, will not be satisfied until we are over American soil. I feel that the trans-Pacific flight will be equally interesting scientifically as the Siberian swamps and uninhabited wastes because in the forthcoming flight we can check effectively the accuracy of weather forecasts and detail ocean conditions.

(Copyright, 1929, in United States and all other countries except Continental Europe by King Features Syndicate, Inc. All rights reserved and reproduction in whole or in part prohibited. Copyright, 1929, in Continental Europe by August Scherl, G. M. B. H., and by Ullstein. Copyright, 1929, in Japan, its colonies and dependencies by Dentsu.)

OHIO-CUBA AIR LINE PLANNED

COLUMBUS, Aug. 22.—(AP.)—Organization of a midwest division of Seaboard Airways, Inc., to operate daily flying service from Port Columbus to Havana, Cuba, on an 11-hour schedule, in which five major railroad lines are to participate, is in progress, according to an announcement by Warren B. Ferris, president of the concern.

Contracts have been let for 14 two-motored monoplanes to operate on the line, Ferris said. The planes will carry 20 passengers and a crew of three. Departure here will be at 8 a. m. and the arrival at Havana, 1,241 miles away, is scheduled for 7 p. m. Five railroads have entered negotiations to act as feeders along the route, Ferris said.

Brownsville School Head Visits Europe

BROWNSVILLE, Pa., Aug. 22.—Eugene W. Miller, Brownsville High School principal, has returned to his home here after spending two months abroad. While in Europe Mr. Miller visited the principal countries on the continent and spent considerable time studying in Rome.

Farmer Falls Dead On Way to Pasture

WAYNESBURG, Pa., Aug. 22.—Dennis Meighen, 75, a farmer, of western Greene County, died near Jollytown as he started into a field to feed his horses. Meighen had spent his entire life in Greene County. Funeral services will be held Saturday morning.

COSTE GIVES UP FLIGHT PLANS

LE BOURGET, Aug. 22.—(AP.)—Dieudonne Coste, famous French flier, had his plane removed from Le Bourget to the Villacoublay air field today. This move was generally interpreted here as meaning indefinite postponement of any attempt to make a record-breaking flight for the time being.

Coste was uncommunicative regarding the reasons for his return to Villacoublay, whence he will be unable to take off on any long distance flight because the field is too short to start with a heavy load of gasoline.

Higgins to Officiate At Wedding of Son

TORONTO, Ontario, Aug. 22.—Gen. Edward F. Higgins, commander-in-chief of the Salvation Army, who will make an extensive tour of Canada this fall, will officiate at the marriage of his son, Vernon Higgins, of Toronto, to Miss Grace Norris, librarian in the Toronto Public Library, during his stay in this city. The commander will arrive here October 11. The wedding will take place on October 17.

The Stationer
A SERVICE STATION FOR OFFICE AND HOME
McCLOY'S
642 Liberty Ave.

Obituary

James L. Marks

SALTSBURG, Aug. 22.—James J. Marks, 81, died Tuesday in his home in Saltsburg, Pa. He had been connected with the newspaper business in the Pittsburgh district for more than 40 years. He retired 10 years ago. He leaves his wife and eight children, Mrs. Emma Baker, Mrs. Marie Hoffman, and C. E. Marks, all of Saltsburg; Mrs. Clara Prescott, and Mrs. Edith Baldie, both of New York City; W. J. Marks, and Mrs. Florence Ross, both of Pittsburgh; and Mrs. Marian Blumenthal, of Los Angeles, Cal.

William H. White

William H. White, 64, of 5514 Howe street, died in his home Tuesday afternoon. He came to Pittsburgh in 1883 and was engaged here in the building trade until 1917, when he retired. He was a member of the various Masonic bodies and the East End Christian Church, of which he was secretary of the board of trustees. He leaves his wife and a brother, Scott A. White.

Byerly Funeral

SHARPSVILLE, Pa., Aug. 22.—Funeral services are to be held at 2 p. m. today for James H. Byerly, 75, who died at his home in Shenango street Tuesday. He had been ill for several weeks. He leaves his wife and one sister, Mrs. A. L. Warren.

Mrs. Susan T. Maurer

WASHINGTON, Pa., Aug. 22.—Mrs. Susan Taylor Maurer, wife of Dr. Joseph M. Maurer, is dead at her home in 97 West Wheeling street. Mrs. Maurer was an active worker in missionary societies of the Methodist Episcopal Church. She leaves her husband and two daughters. Mrs. Maurer was a sister of the late Judge J. Frank Taylor.

Lane Funeral

Funeral services for Frank C. Lane, manager of the salary and record department of the Westinghouse Electric and Manufacturing Company, will be held at the home, 1120 Milton avenue, Swissvale, at 3 p. m. tomorrow. He died Monday in Rochester, Minn. Besides his widow he leaves a daughter, Mrs. George Weston, of Kalamazoo, Mich.

Summer doubles the need

for this *deodorizing* sanitary protection

IN summer . . . when danger of offense is so much greater . . . what a relief to know that Kotex completely deodorizes! What a relief to forget old fears and worries . . . to know there is no possibility of offense.

But there are other reasons why millions of women find Kotex absolutely essential in summer.

85% of hospitals use Kotex filler

Can you imagine any more eloquent tribute to Kotex than this? Surgeons in 85% of the hospitals in this country select Kotex filler (Cellucotton absorbent wadding) for their patients! Not only for sanitary pads, but also for surgical dressings! This is the same, identical, Kotex-made Cellucotton.

Kotex is always light, cool, comfortable. It never loses its softness. It simply cannot pack. It is so very absorbent that weight and bulk are unnecessary. Kotex absorbs 16 times its own weight in moisture! . . . 5 times more than the finest quality of absorbent cotton.

Kotex is non-detectable. The corners are rounded and tapered so no outline shows even under summer's filmiest frocks.

Women appreciate, too, the ease with which Kotex disposes. There's no more fuss and laundering. The layers of filler can easily be adjusted as needed. Kotex brings complete sanitary comfort to summer's most trying days. Obtainable everywhere.

KOTEX IS SOFT . . .

1—Not a deceptive softness, that soon packs into chafing hardness. But a delicate, lasting softness.

2—*Safe, secure* . . . keeps your mind at ease.

3—*Kotex filler* is far lighter and cooler than cotton, yet absorbs 5 times as much.

4—*In hospitals* . . . Kotex is the identical material used practically exclusively by surgeons in 85% of the country's leading hospitals.

5—*Deodorizes*, safely, thoroughly, by a patented process.

Kotex—45c for 12—at any drug, dry goods or department store.
Kotex Super-Size—65c for 12.

KOTEX
The New Sanitary Pad which deodorizes

RIDE THE
BUTLER-ZELIENOPLE BUSSES
PITTSBURGH TERMINAL
Court 0194 526 Duquesne Way

RESORTS

Atlantic City, N. J.

Hotel JEFFERSON
ATLANTIC CITY'S NEWEST FIREPROOF HOTEL
OCEAN END of KENTUCKY AVE. OVERLOOKING THE BEACH
BATHING FROM THE HOTEL
OWNERSHIP MANAGEMENT
FETTER & HOLLINGER
ALSO
MONTICELLO & DEVONSHIRE
RATES
HOTEL JEFFERSON $4 up European; $7 up American
HOTEL MONTICELLO $3 up European; $4 up American
SPECIAL WEEKLY

ALBEMARLE
Virginia Ave. near Beach and Steel Pier
Bathing from hotel. Running water all rooms
Private baths. Elevator. Excellent table.
Rooms with Meals
$4.00 Up Daily $4.00
Special Weekly
Ownership Management. Gable & Devlin

PRINCESS
OCEAN END OF SOUTH CAROLINA AV.
MODERATE RATES. EXCELLENT TABLE
EVERY COMFORT AND CONVENIENCE
Orchestra. Dancing. Fireproof Garage.
BATHING FROM HOTEL
Write Box Z for Booklet & Road Map
26th Year. Paul G. Rosecrans, Owner & Mgr.

Allegheny County Memorial Park
General Offices: Law & Finance Building, Atlantic 9847
PITTSBURGH'S NEW CEMETERY BEAUTIFUL
Now Under Construction
"DELIGHTFULLY DIFFERENT"
forever free from the foreboding gloom and sadness of the old-style cemetery, free from all symbols of death and sorrow
DRIVE OUT TODAY
Courteous attendants present daily and Sunday, at the offices on the ground.
Or call Atlantic 9847 and our car will call for you without obligation.
Drive Out Babcock Boulevard to Convent of Sisters of Divine Providence and Turn Right on Duncan Ave., 2,000 Feet to Memorial Park

The Biggest Radio Values of the Year!

Spear's Summer RADIO CLEARANCE

All Clearance Merchandise Tested and Guaranteed!

Hurry for the most Sensational Values you ever saw in Famous, Guaranteed Radios! They are mostly One-of-Kind Floor-Sample and Trade-In Sets that must go at any price! Think of all the other things you can buy with the money you'll save . . . NOW at Spear's! All Sales Final! No Exchanges! Most Liberal Credit!

Speakers!
$20 Atwater Kent E..... $ 8.95
$12 Atwater Kent L Horn... 2.95
$27.50 Bosch & Ambotone Sr.... 3.95
$25 Crosley F Dynacone.... 12.95
$10 Pennsylvania Cone..... 1.95
$35 Temple AC Dynamic Chassis..... 21.95
$30 Racon AC Dynamic Chassis..... 19.50

Cabinets!
$30 Walnut Console, less Speaker..... $19.50
$50 Walnut Hi-Boy less Speaker..... 29.50
$88 Berkey & Gay Hi-Boy, less Speaker..... 49.00
$50 Walnut Tables with RCA Speaker 100A..... 37.50
$25 Mahogany Tables..... 16.95
$17.50 Walnut Tables..... 9.50

Battery Receivers!
All Prices Less Tubes
$38.00 Crosley 5-38. 8-tube..... } 6.95
39.00 Freshman 6f8. 5-tube..... }
55.00 Crosley 601 Bandbox, 6-tube..
75.00 Atwater Kent 33. 6-tube.....
140.00 Radiola 25. 6-tube.....
89.00 Wurlitzer Console ..... } 11.95
150.00 Freed-Eisemann NR5. 5-tube..
90.00 Crosley RFL90. 6-tube Console
78.00 Radiola 20 .....
200.00 Sonora D Console, 6-tube..... }
275.00 Brunswick 7-25. 6-tube, as is. } 29.50
280.00 Zenith VII and Table. 6-tube. }

AC Electric Receivers!
All Prices Less Tubes
$117.00 Atwater Kent 53, 8-tube dynamic console..... $ 89.50
125.00 Balkite A3, 8-tube..... 49.50
139.00 Bosch 146, 7-tube Console..... 49.50
90.00 Crosley 602, 7-tube..... 29.50
80.00 Crosley 706 Showbox..... 39.00
99.00 Majestic 62, 8-tube..... 59.50
137.50 Majestic 71-1928, 8-tube Console..... 89.50
95.00 Radiola 18. 7-tube..... 39.00
147.00 Radiola 60. 8-tube Super-Heterodyne..... 95.00
75.00 Steinite 261, 7-tube..... 39.00
135.00 Arborphone DX45, 8-tube Console with Utah Dynamic Speaker..... 84.50
69.00 Polydyne Q-15, 5-tube, Screen Grid..... 29.50
330.00 Zenith 35PX, 9-tube..... 198.00
77.00 Atwater Kent 40, 7-tube..... 39.50
117.00 Atwater Kent 52, 7-tube, Console..... 79.00
190.00 Balkite A3-106 Berkey & Gay Console..... 89.50
475.00 Balkite B7 Symphion..... 169.00
295.00 Bosch 96, 7-tube Console..... 89.00
225.00 Bosch 29D, 8-tube Console..... 169.00
268.00 Colonial 31 AC Federal..... 179.00
157.00 Philco 86 Console, 8-tube Dynamic..... 110.00
115.00 Radiola 17, 7-tube..... 34.50
77.00 Radiola 33, 7-tube..... 59.00
215.00 Radiola 41, 7-tube Dynamic Console..... 98.50

SPEAR'S
DOWNTOWN 911-921 Penn Avenue
EAST LIBERTY Broad and Collins
No Mail or Phone Orders!

Combination Radio-Phonographs
All Prices Less Tubes
$260 Lyric 66, 7 AC Tubes $ 89.00
$425 Brunswick-Radiola 28..... 119.00
$385 Victor-Radiola 7-25 7-tube AC Model..... 159.00
$185 Victor-Radiola 7-11 7-tube AC Model..... 139.00
Convenient Payments!

Visit WASHINGTON

Go on our personally-conducted, all-expense tour—see the National Capital comfortably and economically.

5 DAYS . $35.00
TOUR LEAVES PITTSBURGH
AUGUST 31

An unusual opportunity to see the famous sights and scenes of Washington at moderate cost, conveniently and enjoyably.

All expenses included at the one price—$35.00, round-trip railroad fare, meals on the train, hotel room and meals, automobile sightseeing trips about Washington, side trips to Mt. Vernon and Annapolis for 5 delightful days.

Call, write or phone for descriptive folder.

$12.10 FOR SPECIAL 10-DAY TICKETS TO WASHINGTON ON ABOVE DATES FOR THOSE NOT DESIRING THE TOUR FEATURES

TRAVEL BUREAU, 508 William Penn Way—Atlantic 3045 or Station—Smithfield and Water Streets, Court 3220.

JOSEPH P. TAGGART
Assistant General Passenger Agent
483 Union Trust Building
Phone: Court 3220

BALTIMORE & OHIO

OVERNIGHT EXCURSIONS
Saturday, Aug. 24
$7.25 ATLANTIC CITY AND RETURN
SPECIAL TRAIN
EASTERN STANDARD TIME
Lv. Pittsburgh (Aug. 24)..... 6:10 P. M.
Ar. Atlantic City (Aug. 25)..... 8:20 A. M.
RETURNING
Lv. Atlantic City (Aug. 25)..... 7:00 P. M.
Lv. Philadelphia (Aug. 25)..... 9:15 P. M.

CINCINNATI
$6 Round Trip
EASTERN STANDARD TIME
Leave Pittsburgh 9:00 P. M.
Returning, Leave Cincinnati 9:40 P. M., Sunday, Aug. 25
BASEBALL—CHICAGO vs. CINCINNATI
BALTIMORE & OHIO

GET INTO THE HABIT
of reading The Sun-Telegraph Classified Advertisements. Many a home has in it a bargain selected from these columns.

Werrenrath and Lopez Air Headliners Tonight

By DARRELL V. MARTIN,
Sun-Telegraph Radio Editor.

SAY what you want about Thursday night programs in general, you will have to concede that tonight's program in particular is one of the highlights of the radio week.

Radio Ralph found it difficult to select 10 Best Bets from a schedule that offers Ohman and Arden, Vincent Lopez, Reinald Werrenrath, Benny Krueger, the Rollickers, Muriel Wilson, Amos 'n' Andy and a flood of others.

And then, if you want something besides music . . . if you want a thrill, you should get it in the Detective Mystery, WJAS at 9, when "The Third Degree" with all its ramifications will be explained.

Suffice it to say that we have a good radio evening at hand. If you have time, peruse the detailed programs and if you like operatic bits don't by any chance pass up the National Concert Bureau offering through WCAE at 10:30.

10 Best Bets

By RADIO RALPH

6:00—KDKA—Little Symphony: Gems from "My Maryland."
7:15—KDKA—Judge Richard W. Martin.
7:30—KDKA—Kylectroneers: Vincent Lopez.
8:00—WJAS—Buffalo Symphony: Reinald Werrenrath.
8:30—WCAE—Victor Stars: Ohman and Arden.
9:00—WJAS—Detective Mystery: "Third Degree."
9:30—WJAS—Gold Seal: Benny Krueger's Orchestra.
10:00—KDKA—Atwater Kent Concert.
10:30—WCAE—Concert Bureau: Opera.
11:00—KDKA—Amos 'n' Andy.

We Now Present

Frances Doherr, manager of WCAE, returned yesterday from her vacation tour of Canada and the eastern United States. Friend hubby, "Eddie," isn't so certain it was a pleasure jaunt. "It was more like a shopping tour," he smiled, and grabbing his wife by the arm inquired, "What do you think of the fox fur piece I bought the girl friend in Ottawa? It was the biggest in the store."

It's some fur piece all right. It measures four feet easily and has a trick pocket combination where Frances might conceal her pocketbook, writing paper, ink well and a few other incidentals without anyone being the wiser. Unfortunately, it is too small for suffering sopranos who daily appeal for radio auditions.

As we mentioned before, Mr. and Mrs. Doherr visited several radio stations, among them WGY, CNRO, WTAM. Mr. Doherr was surprised to find radio a dead issue in upper Canada, where the people complain of poor reception. Using his portable set, however, he was able to pickup KDKA and other stations without the slightest difficulty.

Asked if he had any suggestions for the improvement of broadcast conditions in Pittsburgh, a visitor recently said: "Put a real announcer on that playground program over KQV and for a surprise some night substitute a good orchestra." He meant the National Amusement Park, where the manager of the roller coaster starts his announcement in a low voice and then rises crescendo-like to a high pitched ending. He leaves the listener hanging in mid-air sort of wondering when the rest of the announcement will be made. The voice inflection is terrible.

And while we feel cynical-like, we might as well shoot a few darts at that WMBJ announcer who is guilty of the same practice. Besides, we wish he would change the needle on that old phonograph.

The drama offering from KDKA at 7 last night pleased us and we feel that there is a field in Pittsburgh for a regular weekly program of this kind. Louis Kaufman's description was great. The acting was well done. The music was fine.

Furniture and valuables in the studio of WJAS will be insured for $25,000.

PITTSBURGH STATIONS

Meters		Kilocycles
199.9	WMBJ	1500
217.3	KQV	1380
232.4	WJAS	1290
245.8	WCAE	1220
305.9	KDKA	980

3:15 P. M.
KDKA—Good Will Federation.
4:00 P. M.
WMBJ—Crooning tenor.
WCAE and KDKA—Ball scores.
4:05 P. M.
WCAE—Victor Radio concert.
KDKA—Weather, markets.
4:15 P. M.
WCAE—Baseball scores every 15 minutes until 6:00 p. m.
4:25 P. M.
KDKA—Baseball scores.
4:30 P. M.
KDKA—Stock quotations.
4:55 P. M.
KDKA—Baseball scores.
5:00 P. M.
WMBJ—Baseball scores and music.
KDKA—Market reports.
5:25 P. M.
KDKA—Baseball scores.
5:55 P. M.
KDKA—Baseball scores.
5:59 P. M.
KDKA—Correct time.
6:00 P. M.
WMBJ—Ball scores.
KQV—Baseball scores, Dick Martin's Orchestra.
WJAS—Fairfax dinner concert.
WCAE—Black-Gold Orchestra.
Interpret "Sylvan Scenes."
Overture to a Comedy.....Lincke
Scherzo and Menuet, Op. 66.....Schubert
Romance.....Grunfeld
Sylvan Scenes.....Fletcher
(a) Sylvia Dances
(b) The Pool of Narcissus
(c) Cupid's Carnival
Murmuring Breezes.....Jensen
Polovetzian Dances, from "Prince Igor".....Borodin
Chanson Sans Paroles.....Tschaikowsky
Spanish Dance.....Moszkowsky
Moonbeams (Serenade).....Herbert
In Holland (Suite).....Kriens
Morning on Zuder Zee
The Mill
Evening Song
Wooden Shoe Dance
Nuit Etoilee (Waltz).....Waldteufel
March Celebre.....Lachner
KDKA—Little Symphony.
Gems from "My Maryland."
Margaret Schotte Both, Soprano.
Marion Clark Bollinger, Accompanist.
March, Militaire Francaise...Saint-Saens
Overture, Massaviello.....Auber
Aria, Il est doux, il est bon, from "Herodiade".....Massenet
Soprano Solo.
Southern Rhapsody.....Hosmer
Le Nil.....La Roux
Soprano Solo.
Le Fete de Seville.....Marchetti
Bolero
Sierra Morena
Jota
Sevillanas
Marche des Toreadors
Concert Waltz, Venus and Mars....Gann
Gems from "My Maryland"....Romberg
Evige Liebe.....Brahms
Soprano Solo.
Symphony No. 5 (First Movement).....Beethoven
6:30 P. M.
KQV—Baseball scores.
WJAS—Cotton Club Band.
6:35 P. M.
KQV—Studio program.
6:55 P. M.
WJAS—Baseball scores.
WCAE—Baseball scores, time.
KDKA—Baseball scores.
6:59 P. M.
KDKA—Correct time.
7:00 P. M.
WMBJ—Penn Albert music.
KQV—Correct time, weather, Tony Lombardo, piano-accordion.
WJAS—Studio variety hour.
WCAE—Correct time, Gertrude Mohr, pianist.
Liszt and MacDowell.
Liebestraume (Consolations) Nos. 2, 3, 5 and 6.....Liszt
To a Wild Rose, At An Old Trysting Place, and To a Water Lily, from the "Woodland Sketches"..MacDowell
7:15 P. M.
KQV—Joe Gerlach, "The Popular Songster."
KDKA—Campaign speech by Judge Richard W. Martin.
7:30 P. M.
KQV—Judge Martin boosters.
WJAS—Weather report, variety hour.
KDKA—Kylectroneers.
Vincent Lopez Jazz.
Song of the Vagabonds
Peace of Mind
Love Me or Leave Me, from "Whoopee"
Spirit of 1776
I Want to Meander in the Meadow
Rubetown Frolic
Dizzy Fingers
Piano Solo.
My Evangeline (Waltz)
Jericho
7:40 P. M.
WCAE—Eugene Reichenfeld, violinist; Corrine Engelmann, pianist.
"On Wings of Song."
Pastorale.....Handel-Fiesen
Minuet.....Hochstein
On Wings of Song...Mendelssohn-Achron
Lichesfrend.....Kreisler
Hungarian Poem.....Hubay
7:45 P. M.
KQV—Emanon Entertainers.
7:59 P. M.
WJAS—Correct time.
8:00 P. M.
WMBJ—Kathryn Rubino, soprano.
WJAS—Buffalo Civic Symphony.
Reinald Warrenrath, Guest.
Polonaise from "Boris Godounow"....Moussorgsky
Orchestra.
Ballet Suite, Coppelia.....Delibes
Orchestra.
Credo from "Othello".....Verdi
Reinald Werrenrath and Orchestra
When Day is Done.....Popular
Orchestra.
Badinage.....Herbert
Orchestra.

At Piano

MARION BOLLINGER

Accompanying Margaret Schott Both, soprano, in the Little Symphony concert from KDKA at 6 o'clock tonight will be Marion Clark Bollinger, pianist.

Spring, Beautiful Spring
Orchestra.
(a) Oben, wo die Sterne Gluhen.....MacDowell
(b) The Two Grenadiers.....Schumann
Reinald Werrenrath and Orchestra
Gems from Italian Opera.....Glucksman
Orchestra.
Rustle of Spring.....Sinding
Orchestra.
Irish Rhapsody.....Herbert
Orchestra.
Here Is Thy Home, Beloved.....Harry Gilbert
Reinald Werrenrath and Orchestra
Stars and Stripes Forever.....Sousa
Orchestra.
WCAE—The Eternal Question.
Dramatic sketch; concert orchestra.
KDKA—Lehn and Fink.
Trumpet, "Sweet Stuff."
Doin' the New Low Down, from "Black Birds"
Or What Have You?, from "The Little Show"
Oh, Baby, from "Rain or Shine"
The One Girl, from "Rainbow"
Spanish Serenade
Orchestra.
What a Day
Serenaders.
Sweet Stuff
Trumpet Solo with Piano
Oh, Miss Hannah
Ensemble.
I'll Always Be in Love With You (Waltz)
Pagan Love Song (Waltz)
Orchestra.
Sorrows
Serenaders.
Selections from "Manhattan Mary"
Manhattan Mary
Broadway
The Five-Step
Orchestra.
Good News, from "Good News"
Ensemble.
8:30 P. M.
WMBJ—Kathryn Kennedy, elocutionist.
KQV—Ralph Snively, baritone; Howard Specht, pianist; Howard Neff, accompanist.
WCAE—Victor Stars.
Ohman and Arden, Piano Duo.
Medley, "Am I Blue?"
"Why Can't You?"
"Song of the Moonbeams"
"Dance of the Paper Dolls"
Piano Duet.
"Little Show" Selections—
"Or What Have You?"
"I've Made a Habit of You"
"Kiddie Kapers"
Orchestra.
"I've Waited a Lifetime for You"
"Lover, Come Back to Me"
"Ragamuffin"
Two Pianos.
Medley, "Walking With Susie"
"Honey"
"One Sweet Kiss"
9:00 P. M.
WMBJ—Patsy Frante, accordionist.
KQV—Aviation service.
Talk by Joe Dawson, former Pirate pitcher. Musical background.
WJAS—Detective mystery.
"The Third Degree."
In his story, "It Beats the Third Degree," Capt. F. T. Hawtrey of the Los Angeles detective bureau illustrates the method he uses to extract information from criminals, and gives every thrilling detail of his work in breaking up a desperate Los Angeles gang which had committed several major crimes.
WCAE—Seiberling Singers.
'Cello, "Swanee River."
Introduction to Act III of "Lohengrin"
Orchestra.
Swanee River
'Cello solo with orchestra.
Pagen Love Song
Orchestra.
Improvisations
Piano solo.
Toujours l'Amour
Singing violins.
Spanish Serenade
Selections from "Blackbirds"
Orchestra.
KDKA—Veedol music.
Old Favorites.
Bambalina
Veedol Orchestra.
a, Dinah
b, I'm Just Wild About Harry
Veedol Trio and orchestra.
Poor Butterfly
Veedol Orchestra.
A Little Love, a Little Kiss
Tenor and orchestra.
a, Limehouse Blues
b, Rose Room
Veedol Trio and orchestra.
a, Who
b, Yes, Sir, That's my Baby"
Valencia
9:30 P. M.
WMBJ—Charlotte Schoff, soprano.
KQV—Naational Amusement Orchestra.
WJAS—Gold Seal program.
Benny Krueger's Orchestra.
Orchestra with vocal chorus and special chorus.
Valparaiso
Orchestra.
L'Amour Toujours
Edna Duane and orchestra.
Or What Have You
Orchestra, featuring saxophone.
Medley: When My Dreams Come True
If I Give Up the Saxophone
Seventh Heaven
Male quartet.
Mighty Lak a Rose
Edna Duane and orchestra.
Fox Movietone medley
Orchestra with vocal chorus.
Diggs Diggs Do
Orchestra, featuring saxophone.
WCAE—Famous trials.
KDKA—Maxwell House concert.
10:00 P. M.
WMBJ—Studio program.
KQV—Club Plantation.
WJAS—Temple hour.
WCAE—Halsey-Stuart music.
"Pagan Love Song."
Manhattan Mary, from "Manhattan Mary".....Harms
You're Just a Flower from an Old Bouquet.....Denni
Old-Fashioned Garden.....Porter
A Japanese Sunset.....Deppen
Pagan Love Song.....Brown
La Veeda.....Alden
KDKA—Atwater Kent concert.
Musical Comedy Hits.
You Were Meant for Me, from "Broadway Melody."
Allah's Holiday.....Friml
Singin' in the Rain, from "The Hollywood Revue."
If I Had You.
Changes.
Selections from "Hold Everything."
You're the Cream in My Coffee.
To Know You Is to Love You.
Don't Hold Anything.
Selections from "Riviera Girl" (waltzes).....Kalman
Will You Forget?
Just a Voice to Call Me Dear.
Life's a Tale.
Miss You.

Goodbye Girls, I'm Through, from "Chin Chin."
Sunny, from "Sunny".....Kern
10:30 P. M.
KQV—Popular music.
WJAS—Voice of Columbia.
Rollickers Active.
Theme Song.
Mixed Quartet and Orchestra.
Prelude and Sicilians, Cavalleria Rusticana.....Mascagni
Mr. Dan Gridley and Orchestra.
Parade of the Wooden Soldiers.....Arr. by Rich
Orchestra.
Chere nuit.....Bachelet
Helen Oelheim and Orchestra.
Prelude Act III—Azora.....Hadley
Orchestra.
Song of the Sands.
Rollickers.
Irving Berlin Medley.
Orchestra with Rollickers.
Ah Pecator from "Gioconda"...Ponchielli
John Barclay and Orchestra.
French Patrol.....Hosmer
Orchestra.
On Away Awake Beloved.....Taylor
Dan Gridley and Orchestra.
Head Low.
Rollickers and Orchestra.
Tale of the Kalandar Prince;
Scheherazade.....Rimsky-Korsakoff
Orchestra.
Fortunios' Song.....Messagar
Ethel Codd and Orchestra.
Pretty Little You.....Arr. by Rich
Orchestra.
Blue Danube Waltz.....Strauss
Mixed Quartet and Orchestra.
Trepak.....Rubinstein
Orchestra.
Extra: Truthful Parson Brown.
Rollickers.
WCAE—National Concert Bureau.
Stars Dip Into Opera.
L'Apres-midi d'Une Faune.....Debussy
Orchestra.
Land of Hope and Glory, from "Pomp and Circumstance".....Edgar
Male Chorus.
Je Suis Titania, from "Mignon"...Thomas
Soprano Solo, Muriel Wilson
The Vector.....Kaun
Baritone Solo, Darl Bethmann.
La Donna E Mobile, from "Rigoletto".....Verdi
Tenor Solo, Harold Branch.
Soldiers Chorus, from "Faust"..Gounod
Male Chorus.
Waltz from "Eugen Onegin".....Tschaikowsky
Orchestra.
Night Wind.....Farley
Soprano Solo, Muriel Wilson.
Song of the Turnkey, from "Robin Hood".....de Koven
Basso Solo, Emil Cote.
Finale from "The Gondoliers"...Sullivan
Now Sleeps the Crimson Petal....Quilter
Male Chorus.
Nichavo.....Manna Zucca
Tenor Solo, Carlton Boxill.
Song of the Flame, from "Song of the Flame".....Gershwin
Male Chorus with Orchestra.
O Luce di Quest 'Anima, from "Linda da Chamounix".....Donizetti
Soprano Solo, Muriel Wilson.
Invictus.....Huhn
Baritone Solo, Stanley McClelland.
La Procession.....Franck
Basso Solo, John Kuebler.
Lullaby.....Ennemble.
KDKA—Around the World.
Globe Trotters in Alaska.
Alaskan War Dance.
Song of the Tornid.....Arr Pasternack
Finale from "1812" Overture.....Tschaikowsky
My Lover Is a Fisherman.....Strickland
Orchestra.
The Sleigh.....Kountz
Quartet.
Troika.....Tschaikowsky
Orchestra.
Winter Song.....Bullard
Quartet.
Alaskan Love Song.
Orchestra.
The Spell of the Yukon.....Service
Recitation with music—
G. Underhill Macey.
11:00 P. M.
WMBJ—Baseball, weather.
KQV—Correct time, ball scores.
KDKA—Time, Amos 'n' Andy.
11:05 P. M.
KQV—Sanders Orchestra.
11:15 P. M.
KDKA—Slumber music.

Songs of Love.
Wedding Day in Troldhaugen.....Grieg
Selection from "Sunny".....Kern
Liebestraum.....Liszt
Menuet.....Korestchenko
Serenade.....Toselli
Melodie.....Tschaikowsky
11:30 P. M.
WJAS—Time, weather, baseball scores.
WCAE—Baseball scores.
12:00 Midnight.
KDKA—Weather, ball scores.

Preferred Stations Outside Pittsburgh

8:00 P. M.
WTAM (1070-280) Cleveland — Invisible chorus.
WLW—Serenade (KDKA).
8:30 P. M.
WLW (700-428) Cincinnati—Through the Jar.
9:00 P. M.
WLW—Veedol (KDKA).
WLS (870-345) Chicago—String sextet.
9:30 P. M.
WGN (720-416) Chicago—Musical melange.
WLW—Maxwell (KDKA).
WMAQ (670-447) Chicago—Concert.
WPG (1100-272) Atlantic City—Dance.
10:00 P. M.
WLW (700-428) Cincinnati—Marmon orch.
WLS (870-345) Chicago—Roundup.
10:30 P. M.
KWKH (850-352) Shreveport—Studio.
WTAM (1070-280) Cleveland—Orchestra.
WLW—Around World (KDKA).
11:00 P. M.
WLW (700-428) Cincinnati—Hollingsworth Hall.
WRBM (770-389) Chicago—Frolic.
WLS (870-345) Chicago—Novelty hour.
WOR (710-422) Newark—Dance.
WPG (1100-272) Atlantic City—Dance.
11:30 P. M.
WGN (720-416) Chicago—Goldkette's orch.
WHAM (1160-258) Rochester—Dance.
WLW (700-428) Cincinnati—Theis orch.
NBC SYSTEM—Albin's orchestra to WEAF WWJ.
WTAM (1070-280) Cleveland—Variety hour.
11:45 P. M.
WJR (750-400) Detroit—Prince's orch.
12:00 Midnight.
KYW (1020-294) Chicago—Panico's orch.
WENR (870-345) Chicago—Westphal orchestra; Entertainers.
NBC SYSTEM—Spitalny's orchestra to WEAF WRC KSD WDAF WBM.
WGN (720-416) Chicago — Dream Ship; Goldkette's orchestra.
WLW (700-428) Cincinnati — Trio; Los Amigos.
WMAQ (670-447) Chicago—Dance (3 hrs.).
WPG (1100-272) Atlantic City—Dance.
12:30 A. M.
WENR (870-345) Chicago — Comedy sketches.
WTAM (1070-280) Cleveland—Dance music.
1:00 A. M.
KYW (1020-294) Chicago—Dance.
WENR (870-345) Chicago—Air vaudeville.
WLW (700-428) Cincinnati—Gibson orchestra; variety; Gene, Ford and Glenn.
(Copyright, 1929.)

West View Bonds Get State Approval

HARRISBURG, Aug. 21.—(AP.)—Four bond issues for a total of $228,000 were approved by Secretary of Internal Affairs James F. Woodward. All but one of the four were Allegheny County boroughs. They are: West View Borough, $50,000, for grading and paving streets and resurfacing bridges, and $35,000 for funding floating indebtedness; Bellevile, $100,000, for improving streets, and North Whitehall township school district, Lehigh County, $43,000 for purchasing ground and building school building.

(Advertisement.)

No More Hemorrhoids

All Pile Agony Ended Without Cutting or Salves.

If you think that the surgeon's knife is the only method of escape from the misery of piles, it's because you haven't heard of the new treatment known as Dr. Leonhardt's HEM-ROID.

The Doctor's treatment is internal. By experimenting, he discovered the cause of piles and then went further and compounded a harmless tablet that would remove the cause.

Every pile sufferer should benefit by his discovery and so that there will be no doubting or delay, May-Liggett and Mayflower Drug Stores and all druggists sell HEM-ROID with guarantee that it will do as stated or money back.

On that honorable basis every pile sufferer should try Dr. Leonhardt's HEM-ROID without delay.

READ THE **Sun-Telegraph** Classified Ads

GUARD YOUR STOMACH FROM THE DAMAGE DONE BY WHAT YOU EAT

by taking ACIDINE morning and night.
Think of all the varieties of food, and drink, too, that you put in your stomach. Remember, without help, only a perfect stomach can stand such treatment. But one out of ten of us has a perfect stomach.
ACIDINE helps you digest starches, meats, pastries and rich foods without making you suffer from SOURNESS, ACID, BILIOUSNESS, ACID RHEUMATISM, CHRONIC CONSTIPATION, COLDS, INDIGESTION, GAS or SICK HEADACHES. ACIDINE is sure, safe and swift in its action.
ACIDINE contains the most effective known anti-acid which remains in the stomach and keeps it sweet for a considerable length of time. It is combined with starch and meat digestants, including "Japtase" which digests 800 times its weight of starchy foods.
For a few cents a day you can relieve your stomach of its troubles. We guarantee ACIDINE to fit your case. If it doesn't, get your money back from your druggist. That's our business principle. Get ACIDINE at your druggists next time your stomach bothers you, or write Health Laboratories, Inc., Pittsburgh, Pa.

ACIDINE

Be Prepared

to Live in Comfort

Three times a day—that's all. Before breakfast, at suppertime and before retiring—that is the only attention your furnace needs when using

The Clean-Fuel FAIRMONT EGG COKE "Heat Without Smoke"

The Fuel you'll eventually use

LESS ASH
MORE HEAT LESS WORK
CHEAP AS COAL
BY THE MONTH

Positively will not damage your furnace in any way. Ask about our written GUARANTEE. Do it today.

CALL AT. 0855 AT. 4769

Accept No Substitute

Sold Only By

Domestic Fuel Co.
Oliver Building

The NEW PHILCO Balanced-Unit Radio
Neutrodyne-Plus

$129.50
Screen Grid, $119.50
Tubes Extra
Other models from $67 to $205.
Radios Traded In. Easy Payments!

Gray & Martin
2001 Jenkins Arcade, Second Floor

SEE OUR RADIO CLEARANCE AD ON ANOTHER PAGE!

The AUGUST OPPORTUNITIES

FRIDAY FEATURE

"Sis and I stopped in Spear's yesterday to see the new Fall Furniture Styles. I hadn't intended buying anything...but I saw the smartest little End Table for only $6.50 at Special August Savings, and I couldn't resist buying it."

Good Taste Is Displayed in This Smart

8-Piece Living Room Ensemble

$135

August Opportunity Price

AN atmosphere of good taste and solid comfort distinguishes this delightful 8-piece Living Room Ensemble. It is composed of splendid furnishings whose refreshing beauty will endure for years. The fine 3-piece Overstuffed Suite has the triple-curve front, following the popular mode. Look at the distinctive End Table and lovely Davenport Table . . . aren't they charmingly different? The beautiful Italian Table Lamp, Bridge Lamp and Red or Green Decorated Pier Cabinet add color. Everything you see pictured is included for $135 . . . Friday's Feature August Price! It isn't often and usually ONLY at Spear's that you can expect a value as attractive as this one. Take advantage!

$10 Delivers This 8-Piece Living Room Ensemble

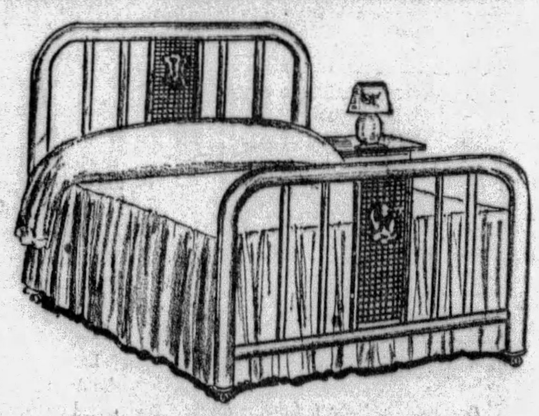

Sale! 200 Metal Beds

$12 Values Featured Friday at

For those who wish to save... a timely sale tomorrow of beautiful, full size Walnut finish Metal Beds for only $6.95. As illustrated. Exceptional values!

$6.95

$1 Delivers!—Both Spear Stores

3-HOUR SALE!
Till Noon Friday! Both Spear Stores!

32-Piece Dinner Sets
$2.98

A wonder special! Beautiful Emerald-Glow Dinnerware, including 6 Cups, 6 Saucers, 6 Fruit Plates, 6 large Plates (8¾"), 6 Plates (6¼"), 1 Meat Platter and 1 Vegetable Dish.

No Mail or Phone Orders

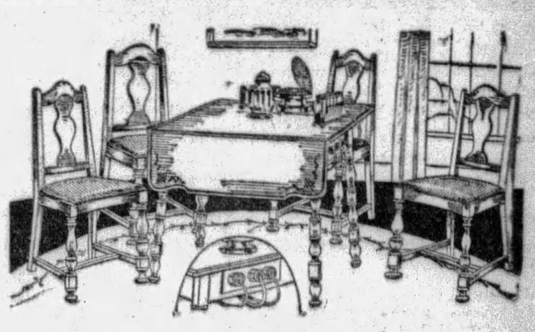

Match Your Kitchen Cabinet!

5 Pieces Electrified

42-Inch Dropleaf Table and 4 Chairs

Solid Oak Dropleaf Table finished in Decorated French Blue, Steel Grey or Ruby Decorated, with built-in electrical outlet—a modern time-saving convenience you'll appreciate. Four Red or Green Leatherette Seat Chairs to match.

$25

Small First Payment—Both Spear Stores

Downtown
911-921 Penn Ave.
Open 5 P. M. Daily Saturday Till 9

SPEARS

East Liberty
Broad and Collins
Open Monday and Saturday Evenings

Long Day in Far North

FROM May 13 to July 12 the sun never sets on the village of Hammerfest, Norway, considered the northernmost town in the world. The inhabitants take advantage of their long day in making cod-liver oil and trading it for commodities from southern ports.

Magazine Page

Mighty St. Lawrence

THE widest point in the St. Lawrence River proper is at Gaspe, where it is over 50 miles wide, but there are two expansions of the river which are known as Lake St. Francis and Lake St. Peter above the city of Three Rivers. The Gulf of St. Lawrence at its widest point is 65 miles wide.

Meditations of a Wife

By HELEN ROWLAND

Blondes, Preferred

BLONDES again! Blondes are like marriage and prohibition; they are always coming up for discussion—and you can always find something new and interesting to say about them.

* * *

Their latest champion is Mr. C. W. Van de Mark, of Cincinnati, who employes sixty-two women, all blondes, and won't even have a dark horse or a black cat around the place. No dusky beauties for HIM!

* * *

The reason why gentlemen prefer blondes, he declares, is not because of their flaxen hair, but because of their sunny, tranquil and optimistic temperament. And, THAT explains everything!

HELEN ROWLAND

* * *

I have always maintained that a girl with dark eyes and hair may make men admire her; but, if she wants to make them love her, she will have to blondine her temperament down to the roots. It is not the yellow hair, but the placid, serene pink-and-white disposition of the blonde that appeals to men. Brunettes are stimulating, but blondes are COMFORTABLE. A blonde is easy on the nerves and soothing to the spirit.

* * *

"The blonde," says Mr. Van de Mark, "is the Go-GETTER."

* * *

Any brunette wife, who has stood helplessly by and watched a blonde go-getting her husband, could have told him that, long ago! There is no more danger in permitting your husband to have a pretty blonde secretary hovering around him, than there is in dropping a lighted match into the gasoline tank. Not a bit!

* * *

When a dusky beauty sees a flaxen beauty gazing thoughtfully at her pet boy friend, she just mutters a prayer, throws her cards on the table and gives up the game.

* * *

You might fight a brunette as woman to woman, but when you cross weapons with a blonde you fight a cooler head, a steadier hand and a cherished masculine tradition.

* * *

The blonde holds all the winning cards from the start to the finish. Being less emotional, more indifferent, and less temperamental, she plays her hand with more skill and never loses a trick.

* * *

A brunette puts too much heart and too little head into her game. She loves to dramatize things and is always staging a scene; and a man will run from a scene as a cat runs from a shower-bath. But a blonde can curl up and BE STILL!

* * *

The brunette often has beginner's luck, because she is flashing, brilliant and interesting. But the average blonde has more staying power. She always wins the endurance contest. While the brunette is blowing hot and cold as to just what she wants, the blonde has gone after it and is leading it to the altar.

* * *

Suntan powder does not make a brunette, nor peroxide and bleaching cream a blonde! Because you can never turn a dark-eyed emotional complex into a pink-and-white, placid disposition—or vice versa.

* * *

All men may be born equal, but all women will never get an even break until they are all born BLONDES!

(Copyright, 1929, King Features Syndicate, Inc.)

Love's Awakening

A Continuation of Love's Embers

By ADELE GARRISON

Midnight Marauder Brings Mother Graham Into Tangle

ALMOST before Mary's first scream of fear had merged into a second, Harry Underwood was taking the stairs two at a time, while Lillian and I followed him as swiftly as we could.

In the hall upstairs we met Mary, a shaking, terror-stricken little figure in pajamas, who threw herself into my arms saying dazedly: "At my window—trying to get in. Oh! that face!"

"Get her into bed," Mr. Underwood commanded as he dashed through the door which the girl had left open. Katherine's door opened as he spoke, and the little nurse came up to us and took Mary from me.

"Your room," she whispered. "You'll be busy for awhile." She looked past me at my mother-in-law's advancing figure, formidable in a high-necked and long-sleeved nightgown.

I nodded and turned to my mother-in-law as she came towards us. Katherine was supporting Mary toward my room, and she did not halt as Mother Graham called "Mary." But the next second Mary's grandmother with incredible swiftness for her age had reached the two and gripped Mary's shoulder.

"What does this mean?" she demanded, then as her eyes caught the girl's bandaged head, she cried out quaveringly, "Oh, what is it? What is it?"

"Mary is all right, mother; in no danger at all. Katherine will tell you the same thing. There was a slight accident while she was driving with Mr. Jackson. He swerved his car to avoid hitting a man and it crashed into a tree. But he was driving slowly and carefully, so there was no serious accident. Young Mr. Jackson will have to stay at the hospital for a day or two, but Katherine says the cut on Mary's head will heal very quickly, and all that she needs is a good night's rest."

"She evidently hasn't had that prescription filled," the old woman returned grimly. "What was she screaming about just now? She wasn't automobile riding upstairs here."

She had released her grip upon Mary's arm, and Katherine imperturbably was resuming her progress toward my room. I spoke in a lowered, and I hoped significant tone as she finished her caustic comment.

"I think it must have been nightmare, mother. Of course her experience tonight was terrifying, and she probably woke up dreaming."

But Mary's ears were sharper than I had known. From my bedroom door her voice rose shrilly.

"I wasn't dreaming, Auntie Madge. I was wide awake. I'd gone to sleep after Katherine fixed up my head, but I woke up again about 10 minutes ago. I know, for I looked at my wrist watch, and then I lay there trying to go to sleep again. And I saw—"

From the door of Mary's own bedroom Lillian's voice sounded peremptorily:

"Mother Graham! Will you and Madge please come here. We need your advice, Katherine, we'll want to question Mary in a few minutes."

"She'll be ready," Katherine promised, and I put my hand under my mother-in-law's arm and led her toward Mary's room. With her usual acumen, Lillian had seized upon the only thing which would keep Mother Graham tractable and good-humored—permitting her to share in the study of some problem involving melodrama.

Harry Underwood was standing by the open window. He had turned on every light in the room and as we entered he extended his hand a bit theatrically toward the screen which had not yet been removed for the winter.

"Look at that!" he said, and I saw that underneath the melodramatic manner assumed for my mother-in-law's benefit there was real excitement and uneasiness.

We came closer to the window and saw that the screen had been slit with a knife and was dangling by one end.

"Mary wasn't dreaming," he said. "Somebody was trying to get into the room. Lucky thing she was awake or—"

"Harry!" his wife said warningly, with an almost imperceptible movement of her eyebrows toward Mary's grandmother.

"Or all our diamonds would be gone," he finished with a triumphant look at his wife.

(Copyright, 1929, Newspaper Feature Service, Inc.)

How to Keep Well

By DR. ROYAL S. COPELAND

Hives Mean Internal Poison

THE editor of a mid-western paper wants an article on hives. Apparently one of his readers is suffering from this trying ailment and is looking for a means of escape. I am glad to describe the treatment for this trouble.

DR. COPELAND

Hives is a strange disease. Without warning and often without discoverable cause, big welts or swellings appear on the surface of the body. There may be but one welt or there may be a hundred. The skin looks and feels as if a swarm of Jersey mosquitoes had made an attack upon the helpless victim. The itching, smarting, burning, tantalizing sensations are painful to bear. It is impossible to keep from scratching and digging the inflamed parts.

Sometimes the reaction is so great that there is actually fever and real illness. It is no trifling thing to suffer such an attack.

The worst part of it all is that the sufferer cannot console himself with the thought that pretty soon it will be over and that that will be the end of the trouble, for one attack of hives is almost sure to be followed by another and by repeated attacks.

Invariably this ailment is the outward and visible sign of an internal poisoning. This may be a poisoning from bad food, or from a given food that is harmful to that particular person. In short, he may have what the doctors call an "idiosyncrasy;" what is food for one may be poison to another because of some individual peculiarity.

In a case like this, a careful process of elimination will disclose the offending food. One after the other, this, that and the other food must be omitted from the diet. It may be milk, cream, cheese, eggs, some form of meat, or another article of diet.

The scientists have discovered a way of making food vaccines which are used to discover the offending food. The arm is scratched a bit and the vaccine used until one is found that produces a "reaction." This is a quick way to locate the offensive foodstuff.

Sometimes pus infection—in the teeth, tonsils, nasal sinuses, ear, gall-bladder or elsewhere, may be productive of a poison which will cause hives. A careful medical examination is likely to find the seat of the trouble.

For the itching and painful local symptoms, hyposulphite of soda, a tablespoonful to half a pint of water, is useful as a local application. This may be swabbed on the affected parts. If the hives cover the entire body, a pint or more of the soda my be dissolved in a tub of water. Soaking in this will help.

But of course you need the advice of your doctor. Every case must be studied on its individual merits.

(Copyright, 1929, Newspaper Feature Service, Inc.)

Tomorrow's Horoscope

Friday, August 23

THE strongly hostile force of so-called malefic planets being dominant on this day presage many difficulties and tribulations. There is omen of a sudden and malevolent upheaval which may be far-reaching and disastrous in its final results, and this menacing situation may be precipitated by a tendency to rash, tempestuous and impulsive words and deeds. Diplomacy, stratagem or secret agreement may be the means of saving the day from calamity, if allowed to operate.

Those whose birthday it is may be confronted by a year of upheaval, turbulence and possibly violent situations, and perhaps precipitated by their own want of calmness, discretion and self-control. With diplomacy and extreme precaution or by secret understandings such disaster may be circumvented. Beware personal danger through accident or fire.

A child born on this day will be disposed to be irritable, impetuous, impulsive and irresponsible unless strict self-control of tongue and temper be inculcated in infancy. Withal it will have fine ideals and high aspirations and have many notable talents.

SUMMER FIREFLIES

Drawn by Dorothy Flack

WHAT lovelier sight in all the world than the fireflies that flit through the dusky sweetness of a Summer night? Their gay glimmer brings a sense of happiness that nothing can dispel. And, too, they chase away all the lonesomeness with their friendly flashes.

There are human fireflies, too. Some of the summer girls that flash brilliantly through all the long, lovely days only to sink into utter oblivion when Winter's chill winds bluster into being.

If only they would not stop to think that there should never be only ONE season. Every season should be theirs by every right in the world. But they choose the Summer and refuse to shine in the coldness of the crystal Winter days.

Never forget that Love knows no season. True, all Nature seems to be on his side in the languor of the lovely warm days, but he's just as much alive in the Autumn and Spring and Winter as he is in Summer.

Don't be a firefly! Let your loveliness so shine and scintillate all the year through that Love will claim you for his very own and watch over you always. A summer girl is a lovely thing, but Love wants a girl who is a real girl the year 'round. So watch your step! Remember there are no fireflies to brighten Winter days. They're gone—until the next season.

Correct Manners

By Mrs. Cornelius Beeckman

Etiquette for the Young Girl

DEAR MRS. BEECKMAN:

Please tell me if it is more improper to go without gloves than to carry them on the street?

2. Should a young girl stand when the father of one of her friends enters the room?

3. When partaking of breakfast in a hotel dining room, should a lady wear a hat?

A. M.

WHY choose either of these improper ways? It is best to wear your gloves on the street, and especially these days, when our gloves are so important a part of our ensemble. Also, of course, there is the ever-important question of protecting our hands from dust and dirt.

2. If she is a very young girl, and he is an old man or a very distinguished one, she would rise.

3. Yes.

An Unattractive Phrase

DEAR MRS. BEECKMAN:

A friend and I are having an argument over a certain phrase. A says "Do you to go business?" (meaning do you work) is correct. B says it is incorrect.

R. W. D.

WHILE this phrase isn't really incorrect, it is certainly, I think, most unattractive, "colloquial," as we say, for this kind of use. There are many more attractive ways of asking this question about "being busy."

(Copyright, 1929, Premier Syndicate, Inc.)

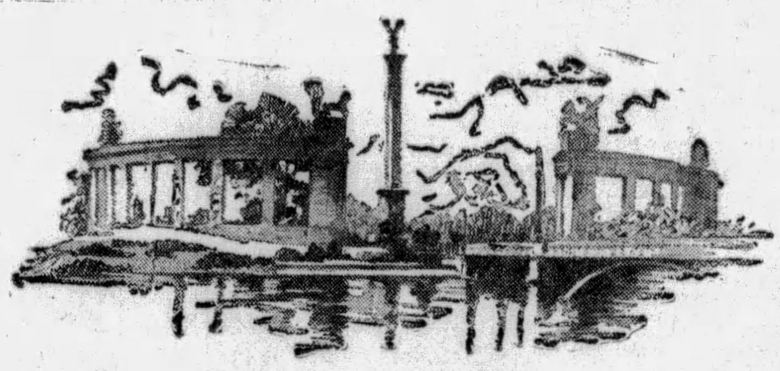

One naturally thinks of exquisite women when the picturesque city of Budapest is mentioned. So many lovely women of our own stage and screen came originally from this Hungarian city on the banks of the Beautiful Blue Danube.

"It is a mistake to use any other soap!"

says ECHTEN of Budapest

Beauty specialist to the leading actresses and opera singers of The Royal Opera House

Francis Echten, Junior, is following in his father's footsteps. He, too, finds Palmolive of invaluable aid in keeping complexions fresh and lovely between salon treatments.

Francis Echten has been associated with The Royal Opera of Hungary during his entire 40 years as beauty specialist in Budapest.

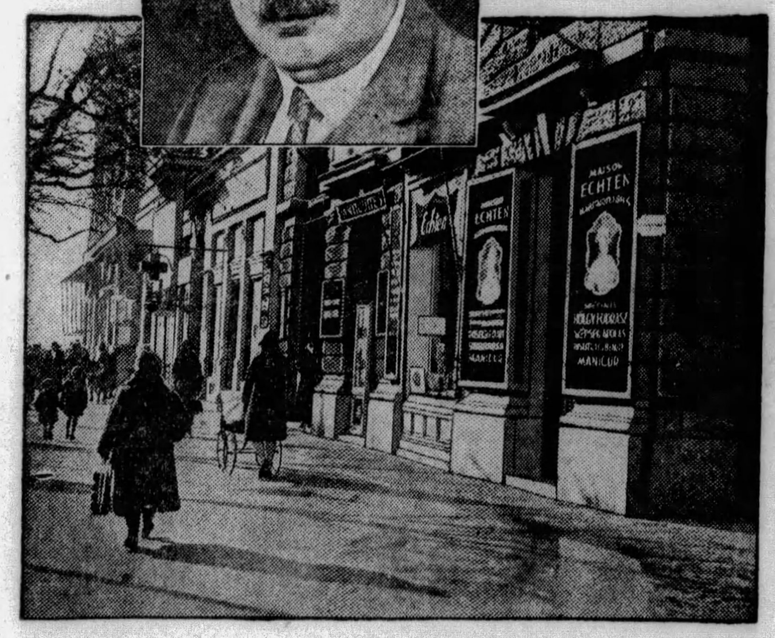

"WHENEVER I give a treatment in my salon," says Francis Echten, of Budapest, "I add the advice to cleanse the skin twice daily with Palmolive Soap!"

This advice is particularly interesting because both Echten and his son are distinguished in coiffure and complexion care. Francis Echten holds a diploma as Professor of Beautifying, Hungary; Akademie de Damenfrieier Kunst, Vienna; Establissements Chabrier, Paris. He has won three awards in competitions, two medals of gold and one of silver.

Every day father and son attend to the coiffures and complexions of the Artistes at The Royal Opera House. Echten, Senior, has been associated with The Royal Opera during the entire 40 years of his career as head of the Maison Echten.

All European experts agree

Throughout Middle Europe and the Continent, beauty specialists are unanimous in their recommendation of Palmolive Soap. All the great Parisian experts find it "the best way to keep the skin in a smooth, healthy condition."

And in America more than 16,500 experts tell their patrons to follow this same advice: massage a bland, creamy lather of Palmolive Soap into the pores for two minutes. Rinse, first with warm water, then with cold. Occasionally, an ice facial is refreshing. Now—and not before—apply your make-up.

Try that simple treatment this evening. Use Palmolive for your bath too. Then wonder why you ever used any other, since this costs no more than ordinary soap.

Most tremendous endorsement any product ever had! Just think! 16,512 beauty experts, in America alone, advise the regular use of Palmolive Soap.

"Whenever I give a treatment in my salon, I add the advice to cleanse the skin twice daily with Palmolive Soap. Nothing else, in my experience, so thoroughly removes all the tiny particles that collect and clog up the pores, and unless all this accumulation is removed regularly no amount of treatment can really keep the skin youthful and healthy."

Echten Ferenczy & Co.
BUDAPEST

4821A

Retail Price 10¢

PALMOLIVE SOAP

ZEPPELIN DELAY ALLOWS TIME FOR FETES

Japanese Heap More Honors On Fliers Held in Tokio Extra Day by Accident

By KARL H. VON WIEGAND, World-renowned newspaper correspondent, who crossed the Atlantic aboard the Graf Zeppelin on its first trans-Atlantic cruise, and who is writing the story of the Hearst-Zeppelin-Round-the-World Flight.

KASUMIGAURA AIR FIELD, Japan, Aug. 22.—We will be here another day and our hoped for arrival in Los Angeles Sunday afternoon has been given a 24-hour jolt.

The Graf Zeppelin suffered minor injuries to its rear engine and rear gondola while being drawn out of the hangar at the flying field this morning. The damage is probably very slight, but Commander Eckener is a cautious commander and immediately announced that the flight would be postponed until repairs were made.

Karl Von Wiegand

While there was great disappointment for the thousands of Japanese who scrambled all night to get to the field to witness the Graf's departure, there seem to be other millions who are glad to have another day to show us more good time.

Endless Entertainment

Yesterday was the "hottest day in years," and the overwhelming enthusiasm of the Japanese for the Graf Zeppelin, Dr. Eckener, his officers and crew and the passengers was expressed in entertainment without end which all but smothered the Zeppelin party.

It began with calls in the morning, a Japanese luncheon by the newspaper Asahi, where for once Dr. Eckener made a poor showing—with chopsticks. Then came the tea by the imperial court by command of Emperor Hirohito at his detached palace Hama.

We then enjoyed a garden party at the German embassy with Ambassador and Mrs. Voretzsch and attended a farewell dinner given by President Kajishiro Runakoshi, of the Mitsubish Company, Japan's second greatest industrial and financial institution.

Many Gifts for Eckener

To the amazement of the younger members of the party, Commander Eckener, the old "storm king," was still going strong at midnight, despite the most oppressive heat and a strenuous day in which he was beseiged by endless requests for autographs. He almost got writer's cramp.

Lady Drummond Hay was almost as great a target for the autograph brigade.

Dr. Eckener's room was so filled with parcels that it was difficult for him to navigate in it. They contained gifts from the Emperor to the Commodor and for several officers from the Ministry of Communications. Special documents accompanied the order of merit conferred on the Commodore and officers by the Imperial Aeronautical Society.

While we were being entertained, the Zeppelin was being cared for to the finest points by the special Japanese naval force stationed at Kasumigaura Air Station. Fifty thousand cubic feet of fuel were loaded aboard and tested for this great flight across the Pacific, when we will conquer the second ocean to even up the number of continents passed already on the Hearst-Zeppelin-Round-the-World Flight.

(Copyright, 1929, in United States and all other countries except Continental Europe by King Features Syndicate, Inc. All rights reserved and reproduction in whole or in part prohibited. Copyright, 1929, in Continental Europe by August Scherl, G. M. B. H., and by Ullstein. Copyright, 1929, in Japan, its colonies and dependencies by Dentsu.)

Los Angeles Busy Preparing to Greet Zep

LOS ANGELES, Aug. 22.—Preparations went forward speedily at the municipal airport in anticipation of the arrival within the next week of the Graf Zeppelin, German dirigible now at Tokio, on the Hearst-Zeppelin Round-the-World Flight.

A stub mooring mast to anchor the ship was nearing completion and other arrangements were under way to bring 350 sailors here from the naval base at San Diego to aid in landing and servicing the vessel. Tank cars were en route to the airport to provide fuel on the projected last lap of the Graf from Los Angeles to New York, and radio, telephone and telegraph communications were being set up to expedite weather reports and handle press matter.

Several public receptions have been planned for Dr. Eckener, commander, and his crew and passengers.

Surprise
crackle pop snap

for the kiddies!

A NEW cereal children love at first sight! It pops and crackles when you pour on milk or cream. And what a flavor treat! Toasted rice grains.

Enjoy Kellogg's Rice Krispies for breakfast, lunch or supper. With fruits or honey added. Use in candies. Sprinkle into soups. Made by Kellogg in Battle Creek. At grocers.

it's new! Kellogg's RICE KRISPIES READY TO EAT

Kellogg's RICE KRISPIES

Iowa Man Appointed Commerce Air Chief

WASHINGTON, Aug. 22.—(AP.)—(INS.)—Col. Clarence M. Young, of Des Moines, Ia., was named assistant secretary of commerce in charge of aeronautics, succeeding William P. McCracken, Jr., resigned, it was announced at the White House. Young has been associated with the commerce department in the division of civil aeronautics.

Stack Built in '64 Toppled as Obsolete

DENNISON, O., Aug. 22.—A brick smokestack, 106 feet high and 18 feet in diameter, was toppled by workmen at the shops of the Pennsylvania Railroad today. The stack was built in 1864. The only damage done was to several windows of an adjoining building.

"Today is not Yesterday"

In This March of Progress We Offer the Housewife a

New Convenience

Rich With Milk

Liberty redi-sliced bread

CONVENIENTLY and uniformly sliced for instant use in the making of wonderful, golden brown toast or delicious sandwiches, or serving on the table. Handy, so that the children can help themselves.

Just open the end of the wrapper, do not tear. It is packaged to keep moist and fresh until used up. You will be surprised—it does not dry out.

MEMBER QUALITY BAKERS OF AMERICA By Invitation Only This Mark Stands for Quality Products

At Your Grocers

LIBERTY BAKING CO. Pittsburgh, Pa.

Zep Fliers Downcast at Accident

By LADY DRUMMOND HAY, Only Woman Passenger on Hearst-Zeppelin-Round-the-World Flight.

KASUMIGAURA AIR STATION, Japan, Aug. 22.—Our first accident on the Hearst-Zeppelin-Round-the-World Flight has made us all quite downhearted. But when we realize that the fault was not that of our splendid officers and crew, we have all the more faith in the Graf Zeppelin—the accident merely delays us 24 hours.

Lady Hay

All preparations previous to the departure had progressed according to schedule. The Graf started to move from the hangar at 4:19 a. m. Two parallel tracks had been laid to either side of the Zeppelin, to which trolleys were attached, and to which, in turn, the Graf was fastened.

Struts Snapped

The ground crew was walking the Zeppelin out with its nose close to the ground, because there was only an 80-inch clearance at the top of the hangar. At the immediate entrance to the hangar these two tracks lifted over the doorjamb for three inches.

When the trolleys were half over this bump, the one on the left dragged slightly, pulling the rear gondola to the ground. A frantic move to get the Graf clear—but it was unsuccessful. Wooden struts snapped, and the steel base on the right side of the gondola was punctured.

Capt. Flemming and Capt. Von Schiller were on the ground immediately, closely followed by Commander Eckener, who was red-eyed from loss of sleep. They conferred, decided on a 24-hour delay for repairs, and then walked the Graf back into the hangar at 4:30 o'clock.

Check Crowd's Rush

When the news of the crash reached the crowd around the field, they broke through the military police and marine cordon, making for the hangar over the 80-acre airfield. But they were checked before they reached the disabled giant of the air.

There was great anxiety and many of us wondered if the damage would endanger the success of the world flight. Among the Japanese, consternation prevailed that such an accident should occur in Japan.

(Copyright, 1929, in United States and all other countries except Continental Europe by King Features Syndicate, Inc. All rights reserved and reproduction in whole or in part prohibited. Copyright, 1929, in Continental Europe by August Scherl, G. M. B. H., and by Ullstein. Copyright, 1929, in Japan, its colonies and dependencies by Dentsu.)

York Gets 1930 Meet Of Third Class Cities

READING, Pa., Aug. 22.—(AP.)—The League of Third-Class Cities in Pennsylvania, holding its thirtieth annual convention, chose York for its 1930 convention. There is a possibility that the league may hold a special meeting some months prior to the York gathering. The problem was placed in the hands of a joint committee and if the committee decides that it is desirable a special meeting of the league will be called to form a plan of legislative action.

The question of a code was brought up in a paper prepared by John H. Fertig, assistant director of the State Bureau of Municipalities, and read by J. Herman Kniseley, director of the bureau.

Missing Collector Found Slain, Robbed

BALTIMORE, Md., Aug. 22.—(AP.)—George McClary, 27, collector for a local meat packing house, who has been missing since Saturday when he started on a collection trip between Annapolis and Baltimore, was found murdered in his automobile. Approximately $200, which officials of the company said McClary had collected on the trip, was missing, and the pockets of his clothes were turned inside out. The car was found several yards off the main road, screened by a clump of trees. Police are seeking a former employe of the company for questioning.

Hanson, Byrd Radio Man, Awarded Medal

NEW YORK, Aug. 22.—(AP.)—Malcolm Hanson, chief wireless operator of the Byrd expedition in Little America, was awarded the gold medal of the Veteran Wireless Operators' Association for the most distinguished contribution to wireless communication for 1929.

Presentation of the medal will be made by short-wave radio late in September. The ceremony will also be heard over network stations in this country.

Visitors Always Welcome — FOUNDED 1854 C T O — 74 Years In Same Location

Modernizing Old Jewelry

Has it occurred to you that, without going to much expense, you might have your old-style diamond jewelry rebuilt into just such handsome Rings, Brooches, etc., as you see on display in our windows? It is a fact. Many an old brooch or pair of earrings or ring that has been lying unused in some safe deposit vault for years, perhaps, is now giving splendid, satisfying service because the owner heard of the special department the Terheyden Co. has for this kind of work.

At your leisure bring in your old-style jewels and let us picture to you, while you wait, the many attractive ways in which we can rebuild them.

The designing service is free and you will find our prices for the remodeling very reasonable.

Terheyden Co.

530 SMITHFIELD ST. ONE DOOR FROM OLIVER AVE.

Value Giving Days in the

AUGUST FURNITURE SALE

Worth-While Savings to You Every Day

MAY-STERN'S

For the Living Room

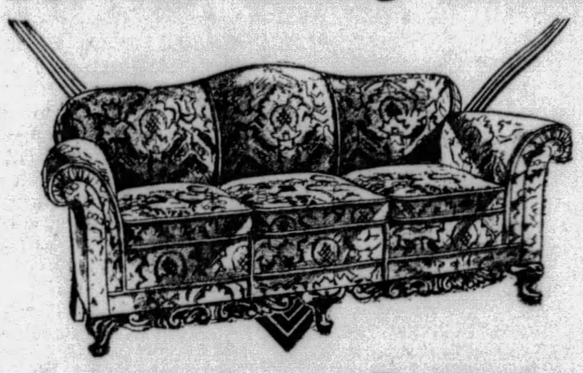

Luxurious Jacquard Davenport

And now you can buy your living room pieces singly, just as you need them. This deep, luxurious davenport, beautifully covered with Jacquard Velour, has artistically carved mouldings and reversible cushions. Both the inner and frame construction is of the finest, as is also the quality velour used in the coverings.

$55 — $5 Monthly

Chairs or Rockers

Another Unusual May-Stern Offer.

$6.95 — $1 Monthly

Very modish occasional chairs and rockers that enhance the beauty of your living room; have velour auto type seats; fancy walnut panel backs. They would cost you $10 if they were not August Sale priced.

Chairs or Rockers

Featuring the New Scoop Seats.

$9.50 — $1 Monthly

These are the much preferred scoop seat kind, with plain button tufted velour seat; stately high backs of figured velour. They will lend a touch of color and an air of luxury to the room. Formerly priced $14.75.

Comfortable Club Chair

To match the sofa above.

$27.50 — $3 Monthly

Covered with colorful Jacquard Velour, this club chair will add appeal to your living room as well as extreme comfort. Finely constructed and mouldings are artistically carved. Reversible cushion. Specially priced for the August Sale.

Fireside Chair

$29.75 — $4 Monthly

Here is a tribute to May-Stern's underselling policy, further evidence of what to expect during the August Sale. The new "button-back" fireside chair, noted for it's exceptional comfort-giving qualities. Same fine construction and upholstering as its companion above.

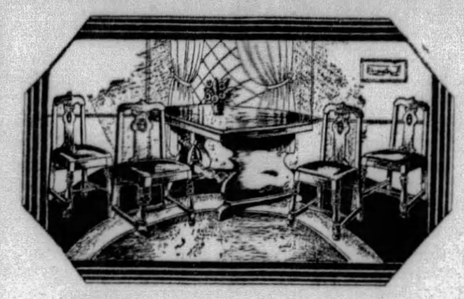

5-Piece Dinette Suite

A very artistic suite of the Rennaissance period design. The extension table opens up to accommodate eight people conveniently. The chairs are upholstered with red leather seats. Choice of Italian or Spanish oak.

$39.75 — $4 Monthly

5-Pc. Simmons Bed Outfit

A startling August Sale Value! Attractive Simmons Graceline bed in full size, brown enameled, together with a coil spring and heavy rolled edge 100% pure cotton mattress and the pair of pillows—all complete at $24.50 tomorrow instead of $39.50.

$24.50 — $2 Monthly

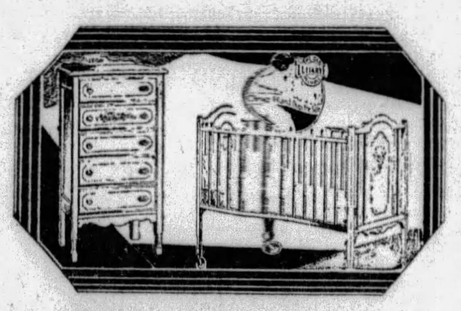

"Lullaby" 2-Pc. Nursery Set

Just what you have always wanted in the nursery! A very colorful set that provides for the comfort of baby and the convenience of mother. Crib has drop-down side and chest has abundance of drawer space. Finished in ivory or green.

$29.50 — $2.50 Monthly

Kroehler Bed-Davenp't Suite

Thrifty home makers will be early for this value. Each piece is beautifully upholstered in two-tone Jacquard velour with reversible cushions. The davenport conceals a full-size comfortable bed; cozy wing or club chair.

$129 — $10 Monthly

For the Bedroom

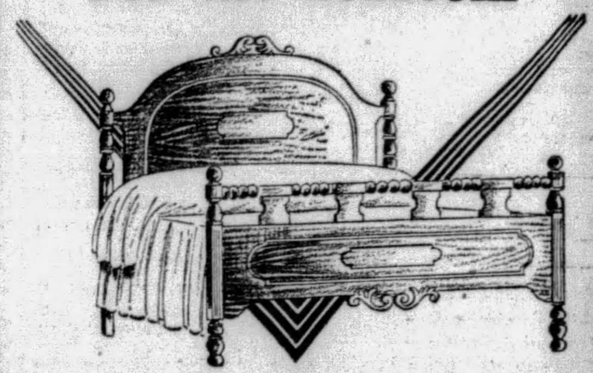

Modernly Design, New Style Bed

Imagine being able to buy a bed of such quality for such a low sale price. Very modern in design with its paneled, straight foot-board with turned cross rails. Full size and finished in beautiful walnut. The ideal piece for the spare bedroom that will add greatly to its beauty.

$15.75 — $2 Monthly

Chest of Drawers

$13.50 — $1 Monthly

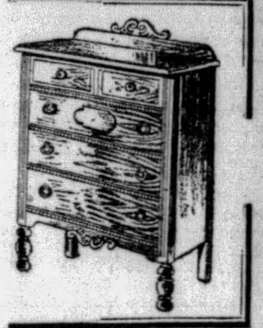

Ample drawer space in the bedroom is always needed and here is a chest that amply fills that need. Five large, roomy drawers, finely constructed. Finished in walnut to match the bed above, it, too, will add greatly to the attractiveness of your bedroom.

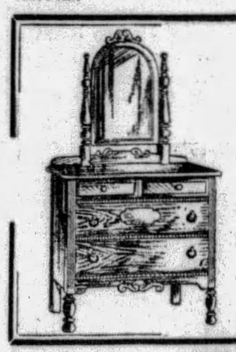

Handsome Dresser

$19.50 — $2 Monthly

A companion piece to the two above and of the same fine construction and finish. Has smart French mirror and four roomy drawers, well constructed. Like the others in design, it completes the bedroom group, should you desire all three pieces. Yet it is priced separately as an August Sale special.

Handy Wardrobe

Ideal for the Small Bedroom

$9.50 — $1 Monthly

The ideal piece of furniture where space is at a premium. Holds a surprising amount of apparel and yet requires but little space in the room. Finished in Walnut and has single, full length door. Priced expressly low as an August Sale feature.

Colonial Poster Bed

Charming Bedroom Piece

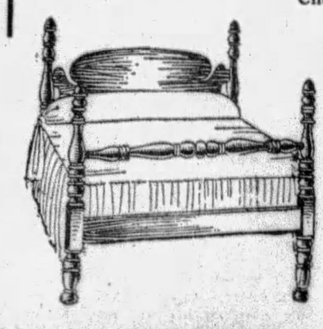

$16.25 — $2 Monthly

The quaint charm of the Colonial period is cleverly portrayed in this Poster bed of mahogany veneer; the turnings add to its attractiveness. Refurnish your bedroom in style and at distinct savings to you. Priced particularly for the August Sale.

America's Foremost Home Furnishers — May-Stern & Co. — 914-20 Penn Ave.

Old English Colleges

OXFORD UNIVERSITY is made up of 21 separate colleges. University, the oldest, was founded in 1249, and Hertford, the youngest, was established in 1874.

Fiction Page

Insect World

IN the entomological department of the Natural History Museum in London, are four million insects. In some instances there are 70 specimens of a single family.

EASY By Beatrice BURTON

(Continued from Yesterday.)

Ann Marie Is Thrilled as Floss Introduces Her To Neal Forsythe

WHAT HAS GONE BEFORE

Unlike her bold and modern flapper sisters, Jeanne and Alice, Ann Marie Macy refuses to compromise her high ideals by petting. Ann Marie has more serious ideas. She saves the money she earns in her father's bookstore to study art. When John Lawler, catch-of-the-town, invites her to the Christmas dance, her happiness is short lived as Alice selfishly requests Ann Marie to stay home while she attends the party in her place. Alice and Jeanne further infuriate Ann Marie by pilfering her Christmas bottle of rare perfume.

NOW GO ON WITH THE STORY.

CHAPTER VI.

THE quarreling stopped like magic. But, like most people who are slow to anger, Ann Marie did not get over her anger in a hurry.

And her cheeks were still scarlet with fury and her eyes were like blue flame when she marched down the aisle to the front of the store.

"Hello, Floss!" she greeted Florence Lawler as calmly as she could. "You haven't come for the programs, have you? I told you not to stop in for them until you were on your way to the dance, don't you remember? And they're not ready."

Florence frowned. "I thought probably they'd be ready now if I stopped in," she answered. All her life people had jumped through hoops at her bidding — and when they didn't jump quickly enough to suit her she was upset.

She was upset now because Ann Marie didn't have the dance programs ready for her.

"Well, get them finished as soon as you can," she said irritably, "because you just HAVE to go to that dance tonight, Ann Marie!—Here I am with two extra men on my hands — Oh, I forgot — You haven't met them."

She turned and laid one white-gloved hand on the coat sleeve of the taller of the two men who had come in with her.

"Miss Macy — Mr. Jim Goodwin," she said, and Ann Marie looked up into the kindest pair of brown eyes she ever had seen.

Jim Goodwin was one of those very tall, very large men who are very quiet and very gentle. You could tell, just by looking at him, that there was nothing crooked, nothing small and mean, about him. He met the world with a straight, honest pair of eyes, a warm, firm handclasp and a quick, friendly, boyish smile.

Ann Marie noticed all these things about him as she shook hands with him—and then forgot all about him instantly.

For Florence was introducing the other man to her, and he was anything but the kind of man that girls forget. He was the kind that a great many of them, no doubt, wished they could forget!

"My cousin, Neal Forsythe, Ann Marie," Florence was saying, and as Ann Marie turned to look at him, something happened to her heart that certainly never had happened to it before.

It seemed to stop for a moment, suffocating her, and then to hurry on faster than ever before. . . . Long afterwards she told Neal Forsythe, half joking, that she never had understood the phrase, "my heart stood still" until that moment.

He was enough to make any girl stop, look and take another look.

He looked like the paintings of Lord Byron—black hair, gray eyes with a hint of the devil in them, and the sensitive mouth of a poet.

"Of course, you're going to go with us tonight," he said to Ann Marie, shaking hands with her. "You wouldn't throw me and Jim down, would you? — Floss says that every other girl in town is dated up to go—"

Ann Marie interrupted him, shaking her head. "Oh, but she's joking! There always are girls who stay at home from the Country Club parties! There never are enough men to go 'round in this town!" she declared. "Why, Floss knows dozens of girls she could ask instead of me."

"But not girls like you!" Neal Forsythe said in a tone that made Ann Marie think of John McCormack singing, "But there's never a rose like you."

"That's absolutely true!" Florence Lawler agreed loyally. "Ann Marie's the nicest kid in town—even if her two sisters do hear me say it and hold it against me!"

Alice and Jeanie came up from the back of the shop, bringing the fragrance of Ann Marie's perfume with them.

They came slowly, as if the thought of meeting two strange men frightened them a little. And Alice gazed up at Neal Forsythe with the shy look of a Puritan maiden. The sweetest little girl sort of smile just lifted the corners of her lips. . . There was no doubt that Alice had a way of her own with the men!

She fluttered her eyelashes at him and said "How do you do?" in a soft bell-like voice utterly unlike the voice that she used around the house.

But he paid no more attention to her than he had to Jeanie. He shook hands with both of them pleasantly, and then turned back to Ann Marie.

"Look here, you must go with us tonight," he told her. "It's going to spoil my whole evening, if you don't. It is, really."

It was always hard for Ann Marie to refuse anybody anything. And this time she did not want to say "No." She found that she wanted to go to the dance more than she had wanted to do anything for a long time.

"All right," she answered. "But I can't finish the programs. I won't have time."

"We can get along without them," Florence Lawler decided, "and the boys and I will pick you up at your house at seven. We'll have dinner at the club—and tell Howdy to be ready then, too."

She started for the door with the two men, and Jeanie and Alice tagged along. "You can drop us at our house now." Ann Marie heard them say as they squeezed through the front door with Florence.

* * *

The whole face of the world had changed for Ann Marie in those few moments, it seemed to her.

She went back to her work table and began to finish the snow scene she had been painting on one of the dance programs. But she worked blindly . . . All she could see—all she could think about—was Neal Forsythe. And the thought of seeing him again made her throb with excitement.

"Half past five," she thought, looking up at the Dutch clock above her father's roll-top desk. "In an hour and a half I'll see him again!"

She swept the programs together and put them into her handbag.

"Dad," she said, "I think I'll go home now."

He looked up at her, nodding—How small and meek and hard-working he was, she thought. Wasn't it a shame to leave him here all alone on Christmas Eve to take care of any customers who might come in during the evening? . . . Poor little dad.

"How late are you planning to keep the store open tonight, dad?" she asked him, her throat aching with pity. She was always sorry for him, somehow—

"Well, 'til half past ten if that's all right with you, Ann Marie," he answered hesitantly.

"All right with me?"

"Yes—You know I'm going to your Uncle Hamby's for supper tonight. Don't you remember I told you?" he asked. "They're having the old Whist Club tonight. The one your mother and I belonged to—"

"Oh, of course!" Ann Marie broke in, nodding her shining, brown-gold head. "Well, I'll skip home and have a bite to eat now; and I'll be back by half past six. Then you can get away early."

She knew that he had not told her about the card party at Uncle Hamby's house that night . . . He was always forgetting things that he should have remembered.

But she knew, too, how much he enjoyed an evening spent among his old friends—among the people who had been his friends back in the days when he had his wife with him.

"Bring me a clean collar and handkerchief when you come back!" he called to Ann Marie as she was opening the front door. "I'll get dressed here . . . Sure you don't mind spending Christmas Eve here alone?"

"Positive!" Ann Marie called back, and her voice sounded cheerful and light.

But her 20-year-old heart was heavy with disappointment as she went out into Front street.

Across the road the yellow stockings were still on display in the show window of the Boston Store . . . Well, she wouldn't wear them tonight, would she? . . . She wouldn't dance with Neal Forsythe.

The house was in an uproar when Ann Marie got home.

Howdy was taking a leisurely bath and Alice and Jeanie wanted the bathroom. They were pounding on the door and demanding that he hurry.

"We haven't had our baths, you idiot!" Alice was shouting. "And its almost 6 o'clock!"

"'HE WAS HER MAN
"BUT HE DONE HER WRONG,'" Howdy sang at the top of his voice, paying no attention to her.

"He's singing that vile 'Frankie and Johnny,'" Alice said indignantly as Ann Marie came up the stair, "and pretending he doesn't hear us! —I don't know when you're going to get your bath, Ann Marie, because Jeanie and I come first. . . Heavens, why don't we have two bathrooms like other decent people?—This horrible house!"

Ann Marie shook her head.

"You don't have to worry about me and my bath," she said, "I'm not going to the dance. I'm going back to the store for the evening. I promised dad I would."

She went into her own room and scribbled a note of explanation to Florence Lawler and slipped it into an envelope with the dance programs.

"Will you give this to Floss when she comes tonight?" she asked Alice, and handed her the envelope.

"Yes, I'll give it to her," Alice answered, slipping it under the lace of her combing jacket. "But I do wish you wouldn't go down to the store and work—just like a common clerk, Ann Marie! Jeanie and I both feel that it hurts our—our social position in this town. And it makes people feel that dad can't support us."

"He can't," said Ann Marie, facing the truth in her honest, straightforward way. "He has a million debts—and everything we have is mortgaged. This house—and the store building—"

Alice cut her off short. "Well, stop talking about it!" She gave a shiver. "It's bad enough to be poor without everlastingly reminding ourselves of it!—Thanks for painting my dress for me. I know all the girls will just burst into tears when they see how grand I'm going to look tonight!"

* * *

The store was very quiet that night.

Ann Marie sat in a corner in the air-tight store reading "Tono-Bungay," and listening to the songs of some Christmas carollers somewhere in the distance.

"O, little town of Bethlehem,
"How still we see thee lie—"

She shut her eyes and wondered how Alice and Neal Forsythe were getting along at the Country Club . . . It was 10 o'clock. They were probably very chummy by this time, for Alice was a fast worker.

* * *

The door at the front of the store opened and closed.

She looked up.

A very tall, broad man stood there in a black overcoat. A wilted white gardenia was in his buttonhole, and his gloves and a soft black hat were in one hand. He laid them on the table of new travel books.

"Mr. Goodwin!" Ann Marie said, jumping up from the chair where she was curled. "Why—I thought you were at the party!"

"I was," he said quietly. "But—I got to thinking about you. Your brother told me you were looking after this place, and I wondered—I wondered how you were going to get home at this time of night."

(To be Continued Tomorrow.)

(Copyright, 1929, King Features Syn., Inc.)

PETTING PATTY — Hooked Again — By Macharner

FOREST LOVE by HAZEL LIVINGSTON

(Continued from Yesterday.)

Nancy Is Stunned When She Reads Headline of Beamer's Death

CHAPTER LIII.

MAMMA took off her hat, and fluffed her hair mechanically. There was a glint of excitement in her faded eyes.

"Well, Ellie is about the same as usual," she began, when she had unfolded her napkin and taken her place at the table. She was going to lead up to the news gradually.

And then she saw their faces, all bright and self-conscious. They had news. . . something had happened. . . they hadn't told her. "Peter! What's happened? she cried, angrily, forgetting all about Jack Beamer, dead in the mountains, and his poor, bereaved wife.

Papa stirred his soup in that vulgar way of which she had never been able to break him. He smiled at his mother. Her face was wreathed in smiles. Nancy giggled hysterically.

"Well, really. . . am I to be kept in suspense?"

"Oh, mummy darling—such good news!"

Papa and his mother exchanged meaning glances.

Papa cleared his throat. "Well, your humble servant has just turned a little deal, that's all."

"A little deal!" Her jaw dropped. "Peter, you haven't been buying more oil stock!" she wailed.

That took the wind out of his sails for a second, but he speedily rallied, and resumed his pose. "No, but I've turned my oil stock into money."

"Peter! You've sold it! It's gone up?"

He cleared his throat importantly. "I always knew that there was money in oil. The Giant California and Southwestern—"

"But, Peter, if it's going up maybe you shouldn't have . . . dear, dear, I wish you'd let me ask Ellie before you go into these things. We've lost so much, now that maybe we have a chance. . . oh, Peter, you're so disappointing!"

"Mamma! I think you're awfully mean to—"

"But, my dear, you know your father has no business head! I'm only thinking of the general good—"

"Kitty, will you listen to me?"

Mamma sniffed and wiped her eyes.

"It so happens," papa went on, doggedly, "that the Giant California and Southwestern were not conducting their affairs in an entirely honorable way—"

"I knew it. Didn't I always tell you—"

"It so happens that I was able to check on this through mother confiding in me, and coming to me for advice. This same concern, I discovered, had taken an option on mother's property. After exercising the option for which they paid a thousand dollars and actually sinking a well, they suddenly abandoned all operations and left all equipment, valued well into $30,000 or $40,000, standing on the property. To any business man," he cleared his throat again, "that looked suspicious, and when she came to me to help her out of this predicament I naturally turned to a man who is even better versed than myself in these affairs, I refer to Dean S. Burkhart, of the Parkhurst Bank.

"Being incapacitated myself, and more or less confined to the house, I was forced to leave the details to Burkhart. Burkhart himself had stock in Giant California and Southwestern. He used the channels at his disposal to run this thing on down, and we discovered that they had indeed found the oil on mother's land."

Mamma gasped. She said, "I don't quite understand, dear."

He got out his pencil and looked through the papers in his pocket until he found the back of an old envelope to figure on. He explained happily. Mamma tried to concentrate on what he was saying, but she kept trying to read the funny abbreviations he wrote on the paper, and it got her so confused that in the end all she could make of it was that Old Lady Hollenbeck's eucalyptus grove that was once a chicken ranch was now an oil field, and she'd never have known it until it was too late and she had lost it for taxes and mortgages and things, if papa had not suspected that the oil people were just trying to cheat her by reporting their operations a failure.

"It's wonderful, Peter. But how did you find out?" she wanted to know.

"Oh, businessmen are prepared for trickery of that sort. If I had known earlier. But as it was, Burkhart and I did all that was necessary." He beamed at his mother. At all his women. A large, expansive smile.

"And Mrs. Hollenbeck owns an oil well?" Kitty quavered.

"No, no . . . how could mother finance such a thing? But as I say, Burkhart and I, with our influence in banking and financial circles discovered the truth and you might say called the bluff. For a consideration, my good friend, Oliver Lachman, cleared the indebtedness and saw to it that the property was in mother's name. We then closed with a reputable concern, a very reputable concern whose name you all know, and will recognize, as soon as I am at liberty to disclose it."

"Peter—tell me!"

Papa shook his head. "Not now, dear. Not just now. Don't you bother your little head about it. Just leave the business end to me. It should be enough that we will all be well fixed, very well fixed indeed, and the er . . . lean days are over."

Mamma stood up. Her little face worked pitifully. "You mean . . . we're going to be . . . rich?"

Papa looked away. He would not cry like all his women. Why do women have to cry when they're happy?

"Well, it won't be necessary for us to accept money from the Tullys, Kitty. I guess we'll get along. Maybe we won't have two million like our daughter, Louise —" He reached over and pinched Nancy's pale cheek, "but we'll have about what we want. I guess some might call it rich, you might, Kitty!"

He talked all through dinner, joking and laughing, and forgetting to eat. "Kitty, are you going to have a butler named Albert, or one named Hawkins?"

But mamma didn't joke. She said, "The first thing is to get the piano tuned. It's a disgrace. And I need sheets . . . and a car . . . It's a sin to think that all these years . . . Peter . . . do you think one of those gray limousines like Cora Craig's—"

"I always liked Lachman's car," papa said thoughtfully. "I'll ask him about the mileage he gets. If I could count on 10 miles . . . of course that calls for a chauffeur, but we'd need one anyway, that is until I can get around better. I wonder if the springs . . ."

"What's that place in France where they have the water and all the crutches? You know, crutches people left behind! Oh, I know—Aix les . . . Aix les . . ." Grandma stumbled over the French.

Nancy looked from one to the other with misty eyes. What a wonderful thing this was going to be for them. It would make all the difference in the world . . . having money . . .

And she thought, "It's one on me though . . . I needn't have been in such a hurry to get Jack."

Mamma's voice interrupted her thoughts . . . "Nancy, I'm speaking to you. Do you want your room done over in blue or pink?"

"Pink."

"But, dear, I thought you said pink was insipid!"

"Then why do you ask me? Have anything you want."

"But it's your room, dear."

"All right. Blue."

She knew she oughtn't to talk that way to poor mamma, so happy because she was going to have things like other people at last. Why couldn't she be thrilled like the rest? Why did she have to be so irritable and crabby? Her eyes filled with tears. Plop . . . one rolled down her nose . . . She ought to say something kind to mamma to make up, but she couldn't, she was too miserable . . .

She picked up the evening paper mamma had brought in, and pretended to read it, to cover her embarrassment.

She scarcely missed the glaring headline. She had read half the front page without assimilating a single word before Jack's name jumped at her out of the printed column she was staring at.

(To Be Continued Tomorrow.)

(Copyright, 1929, by King Feature Syndicate, Inc.)

All the Goodness of the Wheat
In a Tasty, Digestible Form

SHREDDED WHEAT

With all the bran of the whole wheat

Crisp it in the oven—eat it crumbled up or in biscuit form. Cover it with cooling cream or milk. Rich in all the food elements you need—vitamins and salts—delicious for any meal.

Face Looked So Bad Was Ashamed To Go Out. Cuticura Healed.

"My face and limbs started breaking out with pimples. They were hard and red, but not very large. The pimples itched and burned causing me to scratch continually, which made them worse. After scratching they festered and scaled over, and my face looked so bad that I was ashamed to go out.

"I read an advertisement for Cuticura Soap and Ointment so purchased some. After using them a week I noticed how clear my skin was, and after using them three weeks I was completely healed." (Signed) Mrs. H. Capaglia, 15 Boehm Pl., Buffalo, N. Y., April 1, 1929.

Soap 25c. Ointment 25 and 50c. Talcum 25c. Sold everywhere. Sample each free. Address: "Cuticura Laboratories, Dept. H, Malden, Mass."
Cuticura Shaving Stick 25c.

PATROL BUREAU CREATED

HARRISBURG, Aug. 22.—Control of the State Highway Patrol is to be divorced from the Bureau of Motor Vehicles, it was learned today.

The State Executive Board in special session authorized 10 separate bureaus to form the organization of the Department of Revenue which began functioning July 1.

The road patrol will be in a bureau distinct from the Bureau of Motor Vehicles which has charge of registration of vehicles and drivers. A third bureau will have charge of gasoline tax collections.

Corporation, institutional, departmental and county bureaus also were authorized to supervise collection of revenues from those four sources. The board also authorized a maintenance bureau to collect fees from families or estates of inmates of institutions for their maintenance there, an accounting bureau and an escheat bureau.

Morrow Returns to Jersey Home

ENGLEWOOD, N. J., Aug. 22.—(AP.)—Dwight W. Morrow, United States Ambassador to Mexico, arrived here from Mexico City. It was his first visit since the marriage of his daughter, Anne, to Col. Charles A. Lindbergh in May.

Mr. Morrow maintained a strict silence on his plans. He was accompanied on his return by his brother, Gen. Jay Johnson Morrow, who, with his wife, has spent the last two months in Mexico.

Elaborate Saloon Raided in Wheeling

WHEELING, W. Va., Aug. 22.—(AP.)—A saloon which officers said was complete in detail was raided by state and federal prohibition agents here today. Harry McGinty was arrested as the proprietor. McGinty pleaded guilty before the United States commissioner and was fined $150 and costs. He was remanded to jail upon failure to pay.

Woman and Two Men Scale Mt. Alexander

NEW YORK, Aug. 22.—(AP.)—A New York woman and two male companions share the honor of being the first to scale the peak of Mount Alexander, 11,000 feet above sea level, in the Canadian Rockies. Those who made the ascent were Miss Helen I. Buck, Dr. A. J. Gilmour, also of New York, and N. D. Waffi, of Orange, N. J.

AN EXPERT SPECIALIST
in the treatment of

STOMACH and LIVER condition causing collection of gases and an uncomfortable feeling, with dizziness after eating. KIDNEY and BLADDER conditions with pain in back and loins, puffiness of the eyes, swelling of the feet and legs, frequent, painful irritations. BLOOD and SKIN conditions with enlarged gland and ulcerations of the mouth and rash on body. RHEUMATISM in all its forms, including enlarged and stiffened joints. NERVE WEAKNESS, HIGH BLOOD PRESSURE, NEURITIS, ANEMIA, and all other growths, swellings or tumorlike formations are treated without the aid of the knife. RECTAL TROUBLE, RUPTURE and GALL STONES are also treated without a cutting operation. CONSULT the old DOCTOR FREE. DR. R. H. M. MACKENZIE, second and third floors, 640 PENN AVE., PITTSBURGH, PA., whose best reference is the fact that he has been located on PENN AVE. the last 31 years. Hours: 9 to 8:30 daily. SUNDAY, 9 to 2. No office hours Friday. No letters answered.

Doctors Prescribe
Santal Midy
for Healthy **Bladder** *and* **Kidneys**

Improper functioning of kidneys and bladder is a serious condition and may affect the entire system for years. At the first sign of weak kidneys or bladder, take Santal Midy. It has been successfully used for nearly half a century for rapid relief from the suffering caused by such weakness—and quickly helps correct the condition.

(Advertisement.)
WANTED
50 Thousand Skinny Men
To Put On at Least 5 Pounds of Solid Flesh in 30 Days.

Countless thousands of underweight men and women have got rid of that scrawny face and figure by a simple easy treatment that is sure and inexpensive.

It's really marvelous how quickly those who try it take on flesh where flesh is most needed.

Hollows in neck and chest fill out and narrow sunken-chested men begin to take on a decided manliness in just a few weeks.

The one great scientific weight producer that people who need more flesh can depend upon is McCoy's Tablets and besides helping you to develop an attractive figure, these sugar coated tablets bring to all that take them more energy, strength and vigor—they have proven a superb tonic.

McCoy takes all the risk—Read this ironclad guarantee. If after taking 4 sixty cent boxes of McCoy's Tablets, or 2 One Dollar boxes, any thin, underweight man or woman doesn't gain at least 5 pounds and feel completely satisfied with the marked improvement in health—May-Liggett Drug Stores, or your druggist, is authorized to return the purchase price.

Only 8 More Days–Then Goodbye to The J. G. Bennett Co. Bankrupt Sale

Beginning Tomorrow We Wind Up This Great Bankrupt Sale With a Remarkable 8 Day Event— To Clear Out All Remaining Stock in Every Dept. At Almost Unbelievable Savings.

Only 8 More Days to Dispose of This Tremendous Stock. Everything Must Go. Prices Are Literally Slashed to Pieces. Everything at 'Way Below Regular Wholesale Cost!

ONLY 8 MORE DAYS!

$8.50 and $10 Dunlap Hats
Entire Stock **$2.95** *Soft Hats : Derbies*

$15 and $20 Dunlap Hats
Entire Stock **$4.95** *Velours : Beavers*

Entire Stock Dunlap Caps
Formerly to $5 **$1.45** *Huge Selections*

All Men's Linen Knickers
Formerly to $7.50 **$2.65** *Whites and Colors*

All Men's Woolen Knickers
Formerly to $10 **$3.95** *Light and Dark Colors*

Entire Stock of Sport Coats
Formerly to $20 **$4.95** *Jerseys : Flannels*

Men's Chamois Golf Vests
Former Price $10 **$2.95** *Tan : Brown : Gray*

Men's Evening Dress Vests
Formerly to $10 **$2.95** *White or Black*

Entire Stock of Riding Breaches
Formerly to $35 **$9.95** *Tan : Brown : Gray*

Men's Fine $25 Raincoats
Fine Silk Poplin **$9.95** *Light Weight*

All Men's $45, $50, $55 Suits, Overcoats, Topcoats and Tuxedos Now
$19.75

All Men's $60, $65 Suits, Overcoats, Topcoats and Tuxedos Now
$24.75

All Men's $70, $75, $80 Suits, Overcoats, Topcoats and Tuxedos Now
$29.75

All Men's $90, $95, $100 Suits, Overcoats, Topcoats and Tuxedos Now
$39.75

ONLY 8 MORE DAYS!

All Men's Silk Neckwear
Formerly $2 to $5 **95c** *3 for $2.75*

Men's $5 and $6 Fancy Shirts
Custom Fabrics **$1.45** *3 for $4*

Sweater and Hose Sets
Formerly to $16.50 **$5.95** *All Colors*

Street and Dress Gloves
Formerly to $6 **$1.95** *All Leathers*

Imported Satinette Pajamas
Formerly $10 **$3.95** *All Smart Colors*

Dr. Deimel's Mesh U. Suits
Formerly to $10 **$3.45** *All Sizes*

Fine Athletic Union Suits
Formerly to $3.50 **95c** *Fine Sheer Cloths*

Vassar Fine Wool Union Suits
Formerly to $6 **$1.95** *Light or Heavy*

All Men's Collars, Now at
Formerly to 50c **5c** *50c per Dozen*

All Nettleton Shoes, Now
Formerly to $18 **$3.95** *High and Low Shoes*

ENTIRE STOCK OF WOMEN'S FURS AND FUR COATS AT THE LOWEST PRICES IMAGINABLE!

Hudson Seal (Dyed Muskrat) and Genuine Pony Fur Coats—Plain and Trimmed Styles. Formerly to $300. Selling Out at **$95**

Fine Caracul Coats in Black, Beige or Gray—also a number of genuine Raccoon Coats. Formerly Priced at $375 to $450—now **$165**

33 Odd Fur Coats, including Muskrats, Sealine (Dyed Coney), Natural Opossum Coats—Plain and Trimmed Models—Formerly to $200 **$60**

Uncalled-For Fur Coats (Left in Storage) Now at 25c on the Dollar

FIXTURES FOR SALE
Revolving Clothing Cabinets, Mirrors, Carpets, Cases, Panels, Store Furniture and Fixtures of the former J. G. Bennett Co. must be sold in the next few days.

NOTICE TO MERCHANTS
Within the next few days we will have large groups of odds and ends in all departments. This merchandise will be sold in bulk. Retail merchants will find this an opportunity to make some wonderful purchases.

AUTO TRUCK FOR SALE
Bennett's Studebaker Truck can now be bought at a ridiculously low price. It is a 2-Ton, 1927 Model. In fine condition. Apply here at once if interested.

BANKRUPT SALE *The J.G.* **Bennett** *Company* **BANKRUPT SALE**
443-445 WOOD STREET
THE HUB CLOTHING CO.
WILKES-BARRE, PA., Proprs.

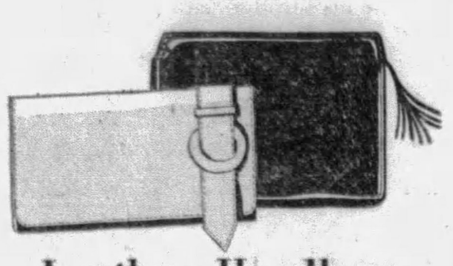

Leather Handbags

New and Different

7.50

Because there's a certain "indispensable" type of Handbag, which nine out of ten women want for general usage, we now show an unusual variety of just such good-looking, fine quality Bags, newly styled for Fall. New Zipper, underarm and vagabond models, the latter with invisible frames. Of fine Calf in Calcutta Calf and plain grains. Black and all wanted shades.

KAUFMANN'S . . . MAIN FLOOR

Modern Spectacle Frames

New White Gold-Filled Frames, engraved, 6.50. No extra charge for mounting your own lenses.

Spectacles and Eyeglasses, 3.15

Deep curved toric spherical lenses fitted in comfortable Zylo frames . . . examination without charge. M. Labowitz, T. Chartier, G. Concelman. Registered Optometrists.

DIAMOND STREET BALCONY

Pewter—*by Poole*

Antique designs, the choicest that have survived, reproduced in modern Pewter by a master craftsman in this lovely metal of mellow sheen. All wanted pieces.

Mayonnaise Bowl and Ladle	4.95
Tray for Creamer and Sugar	4.95
Syrup Jug	4.95
Sugar and Cream Set	9.95
Water Pitcher	9.95
Sandwich Tray	9.95

KAUFMANN'S . . . MAIN FLOOR

New Babette Slippers Of Genuine Lizard

7.50

Smart to the Nth degree and just what is wanted for Fall . . . moreover a striking instance of how Babette Footwear offers perfect fit and service as well as style at a surprisingly low price. The shoe illustrated—in brown or black—is among many Fall models in brown and blue kid and patent leather. Also Oxfords of Simulated Lizard Calf.

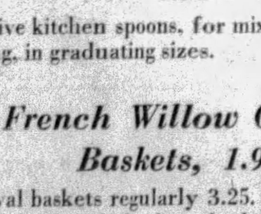

KAUFMANN'S . . . FIFTH FLOOR

Boys' Sturdy Arch Preserver Shoes

Pair **6.00**

Built with heavy Spartan soles and a support to protect growing feet. Of Brown Elk and Black Calfskin. Sizes 1 to 6. Excellent for school and play.

KAUFMANN'S . . . THIRD FLOOR

Genuine Ebony Military Hair Brushes

Special **2.00** Pair

Made with natural or black ebony backs and bristles of extra fine quality. Really, a remarkable value, as such brushes usually sell for 4.00 or more.

KAUFMANN'S . . . MAIN FLOOR

***SHOP FRIDAY!* STORE CLOSES SATURDAY 1 P. M.**

KAUFMANN'S

In Pittsburgh—*Call* ATlantic 1000 ◂ **FIFTH AVENUE** ▸ **In Nearby Points, *No Toll Charge*, Call 50,000**

Your Sports Sweaters

2.95

Lisle and zephyr yarn sweaters in plain colors or modernist patterns. The pastel shades are particularly lovely. Wear with your separate skirts, or your autumn ensembles.

Your Sports Skirts

3.95

A little silk crepe skirt with pleats below a wide yoke . . . and again the pastel shades are loveliest. Tuck-in or bodice top styles.

FOURTH FLOOR

Two Dress Clearances! Which Is Yours?

Women's and Misses' Dresses

$5 and $10

Dresses originally priced ever so much more . . . dresses for summer sports, for street, for home, for social affairs. All the colors . . . all the styles . . . all the summer fabrics. Dresses and ensembles, sleeveless and long-sleeved. Sizes 14 to 20 and 16 to 44.

Junior Misses' Dresses $5

The Princess Shop for Juniors has placed every summer dress into this clearance. Get one for sports, for school, for afternoon. Prints and plain colors, sleeveless and long sleeved. Sizes 11 to 17.

KAUFMANN'S . . . FOURTH FLOOR

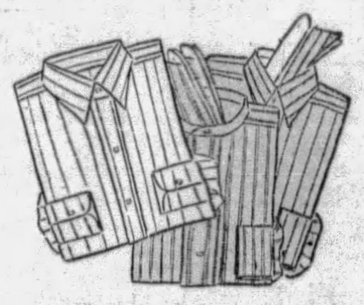

Semi-Annual

Sale of Men's 2.50 to 4.00 Shirts

1.65

They're broadcloths, madrases, oxfords and basket weavings . . . purchased at fortunate concessions from regular prices . . . priced to relay the savings to you. Stripes, all-over patterns, checks . . . collar-attached or neckband style with two laundered collars to match. Sizes 14 to 17.

KAUFMANN'S . . . THIRD FLOOR

Boys' *Two* Long-Trouser Suits

$15 $20 $25

For the boy going to high school this group offers a wide selection of good-looking, practical school suits . . . new fall shades, including blue cheviots . . . single and double-breasted models . . . sizes 14 to 20.

KAUFMANN'S . . . SECOND FLOOR

The New Men's Arch-Grip Oxfords

7.50

The Arch-Grip de Luxe . . . a finer type of low-priced oxfords that feature a foot comfort construction. Here are new models . . . here is quality at its best. Scotch grain oxford tips . . . in new shades of brown and also black. All sizes.

THE STORE FOR MEN . . . SECOND FLOOR

The Many Mothers Who Came to the Annual School Sale

TOM SAWYER

88c

Shirts.... Blouses.... Button-on Waists

Will Tell You of the Excellent Values. New Assortments Arrived Today—All Sizes

KAUFMANN'S . . . THIRD FLOOR

200 Bath Curtains

$1 EA.

Twenty patterns and colors. 6 feet square. Ready to hang. Usually 2.50. Just 200 available.

Rubber Bath Mats, $1

Blue, green, rose—with design in a contrasting color. 14x27. Very special.

1500 Wooden Spoon Sets, 15c

Five kitchen spoons, for mixing and baking, in graduating sizes.

French Willow Clothes Baskets, 1.95

Oval baskets regularly 3.25. Super-strong—considered the best basket made.

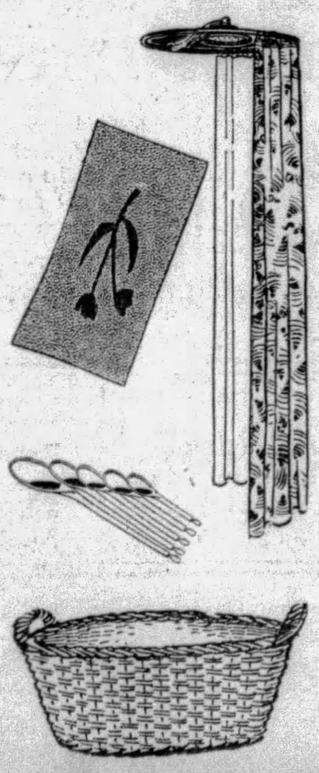

KAUFMANN'S . . . SEVENTH FLOOR

Rolmonica—Great Fun for Boys and Girls

2.50

Including 4 Rolls

Rolmonica is the harmonica that plays paper rolls like those of a player piano. Extra rolls any time at 10c.

KAUFMANN'S . . . ELEVENTH FLOOR

End-of-Season Clearance

GARDEN POTTERY

At Half Price

1.48 to 12.50

Our entire stock of Artcrete and Greystone garden pottery—jardinieres, pedestals with gazing globes or sundials, vases, fern boxes—limited quantities—formerly 2.95 to $25.

KAUFMANN'S . . . SEVENTH FLOOR

SALE!

MEN'S SUITS

HICKEY FREEMAN KUPPENHEIMER

$36

Far and away the best savings of the year. Single and double-breasted suits—Hickey Freemans, Kuppenheimers and other dependable makes. Priced now in this sale at 'way below regular. Your size is here—and the pattern or color of your preference is to be found easily.

THE STORE FOR MEN . . . SECOND FLOOR

Pittsburgh Sun-Telegraph

METROPOLITAN DISTRICT NEWS

THURSDAY, AUGUST 22, 1929

MARKER LACK NEARLY COSTS FLIERS LIVES

SIDEWALKS OF PITTSBURGH

by HAVEY J. BOYLE

THE proprietor of a cabaret makes complaint to the column. He says that after the column had exuded a few words of praise for one of the artists, the artist in question showed him the clipping, demanded a raise, and upon being refused an increase, promptly quit.

It would appear that even the "safety first" method proclaimed by a certain school under the banner: "Boost, don't knock," also has its pitfalls.

As the result of a boost an impressario is disgruntled and the artist is out of a job.

* * *

George Anthon, of the Saybrooke Apartments, writes in to say that when it was recorded here that Irving Berlin started out as a singing waiter in Nigger Mike's in New York I handed out misinformation as Mr. Anthon well recalls that Berlin started out in Jimmy Kelly's Manderin in Chinatown.

It occurs to me that Alexander Woollcott in writing the life of Berlin mentioned Nigger Mike's as the origin of Berlin's career, but I might have been wrong. (There have been complaints.)

As a matter of fact, Mr. Kelly himself one morning (not around noon) spent an hour or so in his cabaret, some time removed from Chinatown, where he not only spoke to Berlin as a former employe, but talked more or less familiarly of a few boys who didn't make good—Lefty Louie, Gyp the Blood, Bald Jack Rose and Lieut. Becker.

Jimmy Kelly's, one of the famous places in New York, has a Pittsburgh connection in that Billy Murphy, an old-timer in this neck of the woods, once did a favor for Jimmy. As I recall it when Jimmy was shot one day in a New York street Mr. Murphy was the gentleman who first attended him. Ole Billy Murphy can tell you lots about New York in the so-called good old days and it was Mr. Murphy who effected liason between the column and Kelly, some few years ago.

* * *

IN THE general hoopla about the return to Pittsburgh of one, Teddy Joyce, it develops from a talk with a local showman that Pittsburgh is one of the few cities that still "go for," as the phrase has it, masters of ceremonies. The masters have been losing favor in quite a few of the spots, but Pittsburgh movie fans don't seem to be able to get along without them.

Where most of the customers come from is not difficult to see from the fact that masters of ceremonies who are single and attractive have a running start against the masters of ceremonies who have taken the count in the matrimonial arena.

One fellow of real talent, a man of candor, and a very personable fellow, for instance, is having so-so success in spite of the fact that he has a wife and three children. But it is difficult for

the flappers to dream romantically of a married man with three kids and so the young fellow who is still "eligible" seems to get the following. Consequently, the master of ceremonies who is young and single draws from the young gels anxious to have a legitimate hero.

This doesn't quite explain why Mr. Joyce is said to have quite a large following in the ranks of grandmothers, unless, it should turn out, that ole Grandpa is no longer around.

* * *

Some of the boys who have got their master's degree do very well financially, a spy dashes in to report. A matter of some $500 or $600 a week is not unusual. Naturally, this isn't all gravy for a master of ceremonies must live up to the part, on and off. This business of having 200 shirts, a valet, 19 suits and a roadster cut heavily into the bankroll and the fact that few masters of ceremonies retire at an early age is one proof that even the high salaries manage to slip away from careless fingers.

Tomorrow night: A discussion of the game known as Bingo.

ROADHOUSE RUM GETS OWNER 6 MONTHS

Ciro Proprietor Given Term For Contempt; 8 Other Places Under Dry Ban

William Bayley, of the Ciro roadhouse, 4719 Perrysville road, today was sentenced to six months in jail for contempt of Federal Court. Named as proprietor of the roadhouse in a preliminary injunction granted February 15 last, prohibition agents testified they purchased liquor in the place on March 6, and six days later in a raid found more liquor there.

Bayley had been adjudged in contempt, and when he appeared before Judge F. P. Schoonmaker for sentence today said he had helped the prohibition agent on March 6 by directing him to a player piano for liquor.

Eight Pittsburgh saloons, stores, clubs and restaurants were restrained from selling liquor in preliminary injunctions. Under the order the places are not closed, pending a final hearing on November 4. Owners of the buildings also were named defendants.

The establishments involved:

Saloon and restaurant, 13 South Twenty-seventh street, Stanley Dybiec, proprietor; store, 3530 Butler street, Josephine Kostro, proprietor; club, 2707 Sarah street, Mrs. Celia Taylor, proprietor; store, 5700 Mignonette street, Frances Marino, proprietor; store, 804 Pennsylvania avenue, Lorenzo Angelona and Tony Angelo, proprietors; restaurant, 105 Grant street, Pete Nyitrai, proprietor; store, 2822 Penn avenue, Joe Chester, proprietor; club, 22 South Twenty-seventh street, Michael Solaviczyk, proprietor.

2 WOMEN HELD IN BEATING OF NEIGHBOR

Mother and Daughter Face Three Charges Brought By Wilkinsburg Resident

A mother and her daughter, charged with having beaten another woman during a neighborhood quarrel, July 23, were held for court on three charges by Justice of the Peace George B. Shields, in Wilkinsburg, last night.

They were Mrs. Ella M. Sutch and her daughter, Mrs. Dorothy Phillips, of 1025 Hill avenue, Wilkinsburg.

They were arrested after Mrs. Phillips was alleged to have beaten Mrs. Frances Gray, of 1028 Hill avenue, when the latter remonstrated with her and her mother regarding the conduct of a nephew.

Recently a damage suit for $25,000 was filed by Mrs. Gray against Mrs. Sutch.

Justice Shields held Mrs. Phillips in bail of $1,000 and her mother in bail of $1,000. Following the arrest of Mrs. Sutch and her daughter, Wendell Sutch, husband of the former, committed suicide.

MEALTIME ON THE HILL

First Baby Born In Park Named For Babcock

The first baby born in a county park was a boy who arrived Sunday at the home of Paul O'Block, a teamster working and living in employes' quarterr in South Park.

The child was named Edward Vose Babcock O'Black in honor of Commissioner Babcock.

GROWING ON SOUP

These Hill district youngsters enjoy noon-day soup at Salvation Army day nursery, Fernando street. Their mothers, working, daily leave them in the nursery.

"SONNY BOY" AND MOTHER

"Sonny Boy" Hartley, encouraged by his mother, smiles his prettiest for the camera in the day nursery.

LAND IN FIELD WHEN PLANE LOSES WAY

Two Miss Death by Inches After Failure to Find Town Names on Route

By MAX HENRICI

Still aghast at the narrowness of his escape, a Pittsburgh business man told today of an adventure in which he almost lost his life. He was moved to relate the incident by the news that the Sun-Telegraph, in co-operation with the Pittsburgh Aviation Industries Corporation, was undertaking to persuade every town in this district to put up signs to guide aviators. It was the absence of such signs that led him to the brink of death. And so he expressed approval of the campaign, indorsing it with all the fervor born of a harrowing experience. This was his story:

"I had to return to the city from Conneaut Lake in a hurry last Saturday afternoon, and so I took a plane—a little open job with two cockpits. The drone of the motor made me drowsy and I fell asleep. When I awoke I looked below but could not recognize any of the places over which we were passing.

TOOK RIVER AS GUIDE

"The pilot was new to this territory. He had a map and was steering by compass. I wrote on a pad, 'Where are we?' and passed it back to him. He answered that he was off the course and did not know where he was. It was growing dark and I told him to head south until we reached the river.

"We came to the river, and to a town on its shore. There was nothing to show us what town it was. We flew low—to within 200 feet of the ground—and looked at the signs on signboards, hoping to find in them a clue to the name of the place. But we didn't

"We passed on to the next town with no better luck.

LIFE SPARED BY INCHES

"It was too dark to continue flying, and we decided to land in the first field that looked suitable. And so we came down in a field in which the hay had recently been cut. When we stepped out of the ship we found that we had missed by only a foot a drainage ditch that had been concealed from view by the hay. If we had hit the ditch we would have been killed.

"The field was two miles from Tarentum on the Bull Creek road. The first town we tried unsuccessfully to identify was Freeport, and the other was Tarentum. If they had been marked we would have had no trouble, for there is an airport at New Kensington, only a short distance away.

"Because of the lack of signs we had a narrow escape and a bad scare—and I missed an important appointment."

FEW SIGNS IN DISTRICT

It was Freeport and Tarentum whose lack of markers for aviators caused these particular fliers such embarrassment. But nearly all towns in the Pittsburgh district are negligent.

The cause for the condition lies in the fact that the importance of the signs is not yet fully appreciated. The Sun-Telegraph is going to show, in a series of daily articles, how important they are.

Letters have gone out to chambers of commerce, service clubs, civic bodies and merchants' associations throughout the Pittsburgh district asking their help in the erection of signs to let fliers know

(Continued on Page Twenty-Two.)

ALCOHOL STORE FORFEITED

Prohibition Administrator John D. Pennington today filed a forfeiture of libel against 58 drums containing 2,900 gallons of denatured alcohol, seized by prohibition agents at the Consolidated Warehouse Company, Thirteenth and Pike streets. It is alleged the contents of the drums was designed for the manufacture of liquor intended for use in violating the national prohibition act.

It is said the consignment was unlabeled, does not conform to any approved government formula and yields a harmful potable alcohol. At the time of the seizure, the alcohol was described as a preparation with which to spray and kill bugs. Pennington alleges it is unfit for use as an agricultural, animal or insect spray preparation, and that the goods were shipped without a permit. The shipper was the Agricultural Chemical Company, of South Kearney, N. J., and the shipment was consigned to J. C. Gilworth and Company, of Pittsburgh.

Pennington, in the petition, asks for an order to destroy the stuff, and Judge F. P. Schoonmaker directed that monitions be issued to the agricultural company, the J. C. Gilworth Company, and the Consolidated Warehouse Company to show cause why the goods should not be destroyed.

AN EMBRYO ENDURANCE CHAMPION

Wanda, 3, who has lived in the Salvation Army day nursery since she was three days old, seems to resent any intrusion on her efforts to capture the endurance record for tricycle riding, a nursery recreation.

GIRL SERIOUSLY HURT BY AUTO

Mary Louise Durst, 8, of 616 Alexander street, is in a serious condition in her home, suffering a compound fracture of the left leg, lacerations of the chin, which required two stitches to close, and body bruises, which she received when struck by an automobile.

According to the West End police, the girl ran from the sidewalk in front of 40 Wabash avenue, and into a machine driven by Ralph Hoffman, 35, of 102 Wabash avenue. The girl was knocked down by the auto. She was treated at the office of Dr. L. Z. Rubinstein, 32 Wabash avenue. The driver was charged with reckless driving.

2 MEN KILLED IN AUTO CRASH

Two men were killed early today when their automobile collided with another on the Trafford-Pitcairn road, near Pitcairn.

The dead: Clyde Miller, 20, of Broadway, Pitcairn, and "Scotty" Fisher, 20, of McGinnis avenue, Pitcairn.

A report to the coroner's office said the two men were in an automobile which was following a truck along the road where the street car tracks branch off from the highway. When they cut around the truck they collided with another machine driven by Clarence A. McWhinney, Jr., 22, of 816 Highland avenue, Pitcairn, who had Anthony Antimary, of Highland avenue, as a passenger.

The bodies of the victims were thrown clear of the wreckage. Both men were dead when picked up. McWhinney and Antimary were slightly injured.

Carrick Prowler Seen in Knoxville

A thief eluded Carrick police early yesterday who was seen prowling on the front porch of the home of Dr. Samuel D. Evans, 247 Charles street, Knoxville. The man was described as being slender, weighing about 135 pounds, wearing a dark suit and dark hat and glasses. When police arrived the thief escaped.

Man Hit by Auto, Dies of Injuries

Robert Cadwalder, 48, believed to reside on the South Side, died early today in Mercy Hospital from injuries suffered when struck by an automobile in Bigelow boulevard at Washington street, last night. Isaac Lincoff, 43, of 5875 Bartlett street, alleged driver, was arrested after he had taken the victim to the hospital.

Ex-Parishoners Visit Holy Cross

Former parishioners from many points in the tri-state district attended yesterday's session of the old home week celebration of Holy Cross Church, Twenty-ninth and Sarah streets, South Side. The celebration will close Saturday with a band concert arranged by the Rev. James Gilmore, pastor of the church.

'REDS' INSIST ON SACCO MEETING

Local Communists said today they were determined to hold a Sacco-Vanzetti demonstration on North Side tonight, although they have been denied a police permit. Today is the second anniversary of the execution of Sacco and Vanzetti.

"We positively will meet at Union avenue and East Ohio street at 7:30 tonight and then continue the meeting in our headquarters at 805 James street, North Side, regardless of what action might occur," Pat Devine, district Communist organizer, declared. "We have prepared for emergencies and nothing will stop our intentions."

Devine applied for a police permit from Public Safety Director James M. Clark on Tuesday. It was denied when Police Superintendent Peter P. Walsh condemned the location. The police head recommended Columbus and St. Ives streets, but Devine refused to consider this intersection. Walsh declared if the demonstration is held warrants would be issued for the speakers.

The recent arrests of two of its executive committee members was protested by the local American Civil Liberties Union in a letter to Public Safety Director James M. Clark. Dr. Colston E. Warne and Prof. Norance B. Davis were arrested while spectators at a North Side Communists' meeting.

SCHILLER DEATH WISH ADMITTED

A few minutes before Frederic C. Schiller shot himself he telephoned his brother, William B. Schiller, Jr., that he intended to commit suicide an investigation of the death conducted at the estate of William B. Schiller, Sr., Sewickley Heights, the coroner's office revealed today. It was there that Frederic Schiller, 24, son of the retired multi-millionaire president of the National Tube Company, ended his life Tuesday night.

William B. Schiller, Jr., told Deputy Coroner J. S. Aldisert and County Detective Philip Goldberg that after the telephone conversation he notified C. E. Norton, caretaker of the estate, and Chief of Police Frank Sturm, of Sewickley Heights, of his brother's threat.

Frederic Schiller's wife, whom he married in May, attended the investigation. Ill health was given as the probable motive for the suicide. Schiller was a patient in a hospital in Beacon, N. Y., last spring. Mrs. Schiller was a nurse in the institution.

Eleven Roundheads At Annual Reunion

NEW CASTLE, Pa., Aug. 22.—Eleven survivors of the One Hundredth (Roundhead) Pennsylvania Volunteer Infantry were in attendance at the sixty-fourth annual reunion in the Central Presbyterian Church. Sons and daughters of members were also in attendance. It was decided to hold the sixty fourth reunion in this city, in June, 1930, during the sessions of the state encampment of the Grand Army of the Republic.

The officers elected were: President, William A. Clark, St. Marys, W. Va.; vice-president, John P. Sankey, Crafton; secretary and treasurer, Miss Laura M. Stevenson, New Castle; acting secretary, Miss Anna I. Gilliland, New Castle; chaplain, Dr. J. R. Rankin, of Butler, Pa.

Tri-County Carriers Arrange Big Picnic

WASHINGTON, Pa., Aug. 22.—Plans are being completed for the outing of rural mail carriers of Washington, Greene and Fayette counties, which is to be held on Labor Day at Mapleview Park, near Canonsburg. The committee in charge is composed of H. L. McKahan, of McClellandtown; W. A. Ruth, of Carmichaels, and I. L. McCullough, of Washington.

Cash Prizes for Estimates Of Zep Flight's Time

Zeppelin Editor, Pittsburgh Sun-Telegraph,
Pittsburgh:

Here is my entry in the Hearst-Zeppelin "Round-the-World Flight Contest:

The Zeppelin will make the trip around the world in ..... hours ..... minutes flying time.

The Zeppelin will travel from Tokio to Los Angeles, Cal., in ..... hours ..... minutes.

The Zeppelin will travel from Los Angeles to Lakehurst, N. J., in ..... hours ..... minutes.

My slogan for the trip is .....

Signed .....

Address .....

For the nearest correct answer as to the number of hours and minutes in actual flying time the Graf Zeppelin will require to fly around the earth, $100 in cash will be awarded. Second prize will be $25, third $15, fourth $10, and 50 prizes of $1 each.

For the nearest correct estimate of elapsed flying time from Tokio to Los Angeles, first prize will be $25, second $10, third $5, and the next 25 will be $1 each.

Prizes for estimates of the time from Los Angeles to Lakehurst will be $25, $10, $5 and $1 each for the next 25.

Estimates must be accompanied by the contestants' suggested slogan for the Hearst-Zeppelin 'Round-the-World Flight. In case of tie, the best slogan will determine the winner. The contest remains subject to the rules and regulations published in the Sun-Telegraph heretofore.

U. S. Distances Amaze Briton

ALFRED P. PERRY is a young English newspaperman and holder of the Walter Hines Page Fellowship in Journalism for 1929. Under this Fellowship, which was established some years ago by the English Speaking Union of the United States with the object of promoting fuller understanding of America in Great Britain through the medium of the press, British newspapermen are attached for periods amounting in all to one year to the staffs of leading papers in this country. During the three weeks which he will spend as a guest of the Sun-Telegraph Mr. Perry will write his impressions of America and Pittsburgh from day to day.

By ALFRED P. PERRY.

DISTANCE may lend enchantment to the view, but too often it deceives the understanding. Especially is this so when the average Briton thinks of the United States, for there is no quality of the New World which he is more likely to forget than the great distances of this country.

Alfred Perry.

The mistake is natural. His own little island is but some 600 miles from end to end. He can travel by train from London to Edinburgh in less than a day; he can study the same paper with his morning tea as does his northern cousin with his porridge; and if the letter which he is reading was posted more than 36 hours before delivery he grumbles at the slackness of officials in general and of the Post Office in particular.

MAKES WILL BEFORE TRIP

For the average stay-at-home Briton, a journey of more than 100 miles is still considered worthy of forethought and preparation. The Londoner about to face the rigors of an expedition to the ancient cathedral of Scotland will say good-bye to his friends, pay the baker's bills and set his business affairs in order. On the morning of departure a hearty breakfast of bacon and eggs, kippered herring, tea, toast and marmalade will fortify him for the trials to come. Then he will set out for the station in good time so as to secure a corner seat, in which he will install himself beside a pile of novels, magazines and papers to help him face the rigors of the voyage.

When he steps out on the platform of Edinburgh station he feels very far from home. What an age he has spent in that uncomfortable coach! He glances at his watch: Plenty of time for a bath and shave before dinner, thank goodness! He has come barely four hundred miles and it has taken him a few minutes over eight hours to reach his journey's end!

DISTANCE APPALLS HIM

Small wonder that it is difficult for him to realize without actual experience how great can be the differences of interest and outlook in a country where a journey of 1,000 miles is scarcely worth the mention. The stay-at-home citizens who brush past him in the northern streets may roll their "R's" instead of dropping their "Hs" like the London cockney; they may prefer good Scotch "whiuskie" to the Saxon's beer; and they may talk of a "wee cuttie" and a "bonny lass" instead of a "little shaver" and a "piksher."

But he will likely overhear them debate the chances of the football team which he studied in his morning paper as the train puffed out of London or discuss the deplorable performance of the horse on which he rashly staked a full week's pay before he left his home.

SCOTS PROUD OF HISTORY

And his Scottish friends will probably be as well informed as himself upon events in the national capital which he left that morning. They will look at politics as Conservatives, Liberals or Socialists, not as Scots or northerners, although they are as proud of the history and traditions of their part of the British Isles as any Virginian of the Old South.

So our politicians speak of the "non-conformist view," the "miners' vote" and the "farm-workers' attitude" instead of the Middle West or Solid South. In short, political divisions in Britain are much more by class and mental make-up than by geographical units. Compared with this country, there are more differences in a given area between "sets" and "classes" but less provincial self-consciousness.

The Briton in America is therefore apt to be surprised when he finds almost the opposite to be the general rule.

HAS SEPARATE UNITY

From Portland to Pittsburgh, most of the people whom he meets strike him as remarkably alike in dress, speech, customs and general mode of living. But each state, even each city which he visits seems to have separate consciousness. The inhabitants appear to look at national problems such as prohibition or irrigation with the eyes of a community, and those who disagree with the prevailing attitude keep their opinions mostly to themselves in public. Each district has its own newspapers, filled mainly with local news, and the conversation of the citizens strays rarely beyond the boundaries of the state.

The chief reason for this difference from Britain is, of course, the great distances which still hinder communication between different sections of this country. But the coming of the radio and the airplane has begun already to weaken the spirit of provincialism; and it may well be that before the younger generation of today has passed away, the people of the United States will become one of the most single-minded and coherent nations in the world.

Mr. Perry will cover news assignments and write special articles for the Sun-Telegraph during his stay in Pittsburgh.

Gal Roy at Bat

BEVERLY HILLS, Cal., Aug. 22.

Mrs. Poindexter shattered the first column's front. She is the ex-Senator's wife that wrote of Washington as she saw it, and ended her literary career in Peru. All she got out of Peru was a butler. Now another Peruvian diplomat has copped him. Diplomacy should end in the pantry.

The women's air derby started from right close to my shack, and Fred Stone and I were over to the field quite a bit. We met and had a long chat with this Marvel Crosson that was killed. We both talked at the time of what a fine, wholesome type of girl she was—no riding boots or riding breeches or spurs or anything, but just a neat gray suit.

She had a great record as a flier.

Yours, WILL.

HUSBAND RULED SANE AS WIFE TRIES TO TIE UP ESTATE

RELEASED FROM CUSTODY OF MAYVIEW

Woman's Plea for Guardian Rejected, Judge Rules Carrick Man Is Capable

Said to have between $8,000 and $10,000 cash in bank, John J. Himber, 45, who lives on the outskirts of Carrick, was quickly released from the insane department of the City Home at Mayview, by direction of Judge Ambrose B. Reid in Common Pleas Court when Himber's wife sought to have a guardian appointed to take care of his estate.

Dr. George Yearick, assistant physician at Mayview, brought Himber into court and was questioned by Attorney J. Howard Devlin.

NEEDS NO GUARDIAN

"Do you consider Mr. Himber's mental condition is such that the appointment of a guardian for him is necessary?" was the first question.

"I do not," replied the physician.

"Is he capable of managing his own affairs?"

"Yes," said the doctor.

"Then what is he doing at Mayview?" interposed Judge Reid.

"I don't know, your honor. I am not the superintendent," said Dr. Yearick.

"I will make an order," said Judge Reid to Attorney Frank J. Kier, for the wife, "allowing you to withdraw your petition for a guardian for this man."

POLICE TOOK HIM

Himber testified previously that the night of July 31 several policemen came to his house and took him to a station house, and that the next day he found himself in Mayview.

When notices were sent to Himber's brother, Leo Himber, 1813 Bader street, North Side, and his sister, Mrs. Mary Meinert, of the same address, stating that application was to be made for the appointment of a guardian for their brother, they engaged Attorney Devlin to oppose the action.

Fireman Injured In Drill Recovering

Hoseman Anthony Gernaski, attached to No. 21 Fire Engine Company, Walter avenue, Allentown, who yesterday was severely injured by a hose nozzle during a daily drill, was reported as being in a fair condition at the Mercy Hospital. He received a fracture of two ribs, contusions of the left hip, knee and arm, when the hose which he was holding "got away" from him when water pressure was turned on full force, according to Fire Capt. Harry Sills.

YOUNG, GENEROUS BUSINESS WOMEN

Photo by Pittsburgh Sun-Telegraph

RUTH PACKER MARJORY PACKER SUSAN WOOLDRIDGE ANITA BASTABLE

East End youngsters count the $2.93 profits they made from their candy stand in Reynolds street which was set up for the benefit of the Sun-Telegraph Milk and Ice Fund.

DRIVE PUSHED FOR AIR SIGNS

(Continued from Page Twenty-One.)

where they are, and the direction in which the nearest airport lies.

"We in Western Pennsylvania," the letter says, "are particularly lax in this matter, making it undesirable from the standpoint of the air traveler to travel over this unmarked and naturally hazardous section."

MARKER COST SMALL

A suitable sign can be put up at a cost of a few dollars. The roof of a warehouse, station or barn may do. Inquiries for advice as to signs may be sent to the Sun-Telegraph, which will refer them to aviation experts. The inquiries should be accompanied by information as to the size and shape of the roof or area on which it is proposed to place the signs.

As a general rule the signs should be done with yellow letters on a black background, and the letters should be from 10 to 20 feet high, and in no case less than six feet in height.

The Sun-Telegraph will have something further on this matter tomorrow.

MARK YOUR TOWN!

Driver Without License Crashes Store Door

Ralph Clark, 16 of 1319 Tryana street, will have to explain in Traffic Court why he took his brother-in-law's machine without his consent yesterday.

According to the Carrick police, Clark, driving north on Brownsville road, ran the machine into the front door entrance of Charles W. Wittmann's meat market, 1145 Brownsville road. The door and front brick wall was damaged $500, as was also the machine.

Clark was charged with violating the automobile laws when he could not produce a driver's license and owner's card. August Urben, 1016 Ovis avenue, is the car owner.

Policeman and Chief Shot Dead in Office

LIVINGSTON, Mont., Aug. 22.—Peter Holt, Livingston chief of police, and guide of the Theodore Roosevelt party through Yellowstone National Park, in 1906, and Martin Zollman, police officer and aviator, were shot and killed by a man named Davidson as they sat in the office of Chief Holt here. The cause of the shooting is unknown. Davidson was overpowered by a fireman, who wielded a rock as a weapon.

Driver of Hearse Held in Crash With Car

Canada Adams, Negro, hearse driver, of 706 Monticello street, was arrested on a charge of reckless driving yesterday, after the hearse collided with an automobile driven by Durant Charleroi, 17, of 328 South Margaret street, Elizabeth. The accident occurred in Bennett street.

Bernice Olweiler, 18, of High street, Elizabethtown, and Robert A. Hamilton, 20, of 6445 Margaret street, Elizabethtown, passengers in Charleroi's car, were cut and bruised.

Republicans of 11th Ward Picnic Today

The Eleventh Ward Republican Executive committee will hold a picnic in Harlem Park, today. An interesting program of contests has been arranged.

ASPIRANTS TOE LINE FOR FIGHT IN BOROUGHS

Candidates Strip for Action As Rivals Take Field to Garner Votes

The last day for withdrawing from the ticket for the coming primaries found few changes in the lineup of candidates in the North Boroughs, and battles royal, in sight in those sections, promise to rank with the bitter fights to be staged in Pittsburgh.

The vote is expected to be split considerably in Bellevue. The Republicans will do everything possible to secure the nomination, which is usually equivalent to election. W. J. Longmore and John Nixon are in the field for the office of burgess, Nixon being on the Democratic ticket.

THREE WANT TAX JOB

A three-cornered race has developed for the office of tax collector, and there are five aspirants for the one justice of the peace office to be filled. This office was temporarily filled two weeks ago by Governor Fisher in the appointment of Elmer T. Greiner.

There are three candidates in the First Ward for the two positions, Charles A. Young and Harry B. Parker being on both the Republican and Democratic tickets and Samuel B. Rheams running as a Republican.

AVALON CANDIDATES

Grant Ritchey and G. Stanley Sleeth are the candidates for the office of burgess of Avalon, and Harry E. Springer and Leroy Behner are fighting for the councilmanic job in the First Ward. In the Second Ward there are four candidates for the two offices, John M. V. Cunningham, M. F. Macornac, R. R. Cappe and P. L. Farrett. In the Third Ward, James E. Dobson, W. B. Park and T. E. Wilson will fight for the two nominations.

Samuel Carothers has no opposition for the Republican nomination for the office of burgess in Ben Avon. Emsworth has two candidates, W. C. Anderson and Clyde E. Bald, running for the office of burgess on the Republican ticket.

Greenock Resident Jailed for Threats

William Smith, of Greenock, pleaded guilty to a charge of surety of the peace before Justice of the Peace W. H. Heath, and was committed to the Allegheny County Jail. Smith was arrested for mistreating his family.

DANCE MASTERS ARE CHOOSING OFFICERS

New York and Los Angeles Leading in Fight to Get Next Annual Convention

Dancing Masters of America members were balloting today on officers and the next convention city at the annual convention now in session at the William Penn Hotel.

Several oppositions developed in the nominations made late yesterday afternoon. Those nominated follow: President: Thomas Sheehy, of Chicago; S. Titschner Smith, Toronto, and W. C. Jacobus, Utica; first vice president, Jack Bowman, Pittsburgh, and Ernest Ryan, Los Angeles; second vice president, Florence Conanova, Philadelphia; Dorothy Perkins, Kansas City; Paul LeFevre, Toledo, and Albert V. Tuttle, Baltimore; third vice president, Victor Christensen, Portland, Ore., and Mart Merrick, Tacoma; fourth vice president, Mrs. Edna R. Passapae, Glen Ridge, N. J.; Mrs. Esther Taulbee Roberts, Tulsa, and Mrs. Anna H. Keenan, Philadelphia.

Walter U. Soby, of Hartford, Conn., was nominated without opposition for re-election as secretary and treasurer and Fenton Bott, of Dayton, was a lone candidate for director. The convention city fight rests between New York and Los Angeles.

6 HELD HERE IN 'DOPE' RAID

Three alleged leaders of a local dope distributing gang and three others were held for the government today by Magistrate Thomas D. Jones in Central Police Court.

The suspects were George Bonner, 29, of 1225 Clark street; Sam Culmore, 49, same address, and Clarence Brown, 31, 1227 Clark street, alleged leaders, and Lacey Benjamin, 42, 1901 Webster avenue; Elwood Penn, 31, 1516 Clark street, and Jim Pope, 43, same address, all Negroes.

They were arrested on federal warrants yesterday afternoon by city detectives and government agents. The latter testified the men were suspected of being involved in a national ring that recently smuggled a large amount of morphine and cocaine into the county.

Returns

ANALANA BEESON

Miss Beeson, boarding-school girl, snapped on board the Vulcania which brought her back to the states with her father, Charles Beeson, of 432 Morewood avenue, Shadyside, after a European tour.

Bundle Day Held By Jewish Council

A bundle day is being held today at the Mercantile Club, Beacon street, by the Council of Jewish Women. The proceeds of the sale of the donated clothing will be used to carry out the cultural and philanthropic program of the council. Mrs. Charles L. Reizenstein is general chairman of the committee in charge.

80TH VETERANS AGREE UPON JOHNSTOWN

Bring Reunion to Close at Washington; Pennsylvania Delegation Wins Honors

WASHINGTON, Aug. 22.—The annual convention of the Eightieth Division, A. E. F., closed here yesterday, the final ceremonies taking place with a grand ball at the Raleigh Hotel.

The final business session of the convention was held in the afternoon, the program of the nominating committee being followed without hitch and Johnstown, Pa., chosen as the meeting place for next year. The date of the convention was not definitely fixed, but will be either late in August or early in September, the decision being left to the members of the convention committee.

CAVALRY EXHIBIT

The forenoon was passed with an exhibition given by the crack cavalry troop at Fort Myer, Va., and the reception given the members of the convention by President Hoover on the lawn of the White House. At the last ceremonial about 400 of the convention delegates were present and were personally greeted by the President.

Besides the selection of Oscar C. Mulhollen, of Johnstown, Pa., as commander of the association, the following Pennsylvanians were elected to office: Rodney T. Bonsall, Philadelphia, vice commander; the Rev. Theodore S. Beck, Williamsport, chaplain; Christ C. Kramer, historian; Oliver K. Fry, Pittsburgh, color sergeant; Robert D. Newman, Crafton; Robert E. Daume, Bellevue; Samuel G. Evans, Wilkinsburg; John Vachette, Turtle Creek; A. J. Ray, Crafton; F. R. Saternow, Sharon, and Paul A. Winter, Altoona, members of the executive committee.

SUMMERALL LAUDED

Among the resolutions passed, most important was that endorsing the action of the executive committee in expressing its satisfaction with the appointment of Gen. Charles P. Summerall as chief of staff of the United States Army, and backing the policies of Gen. Summerall because of his experience and fitness in connection with preparedness.

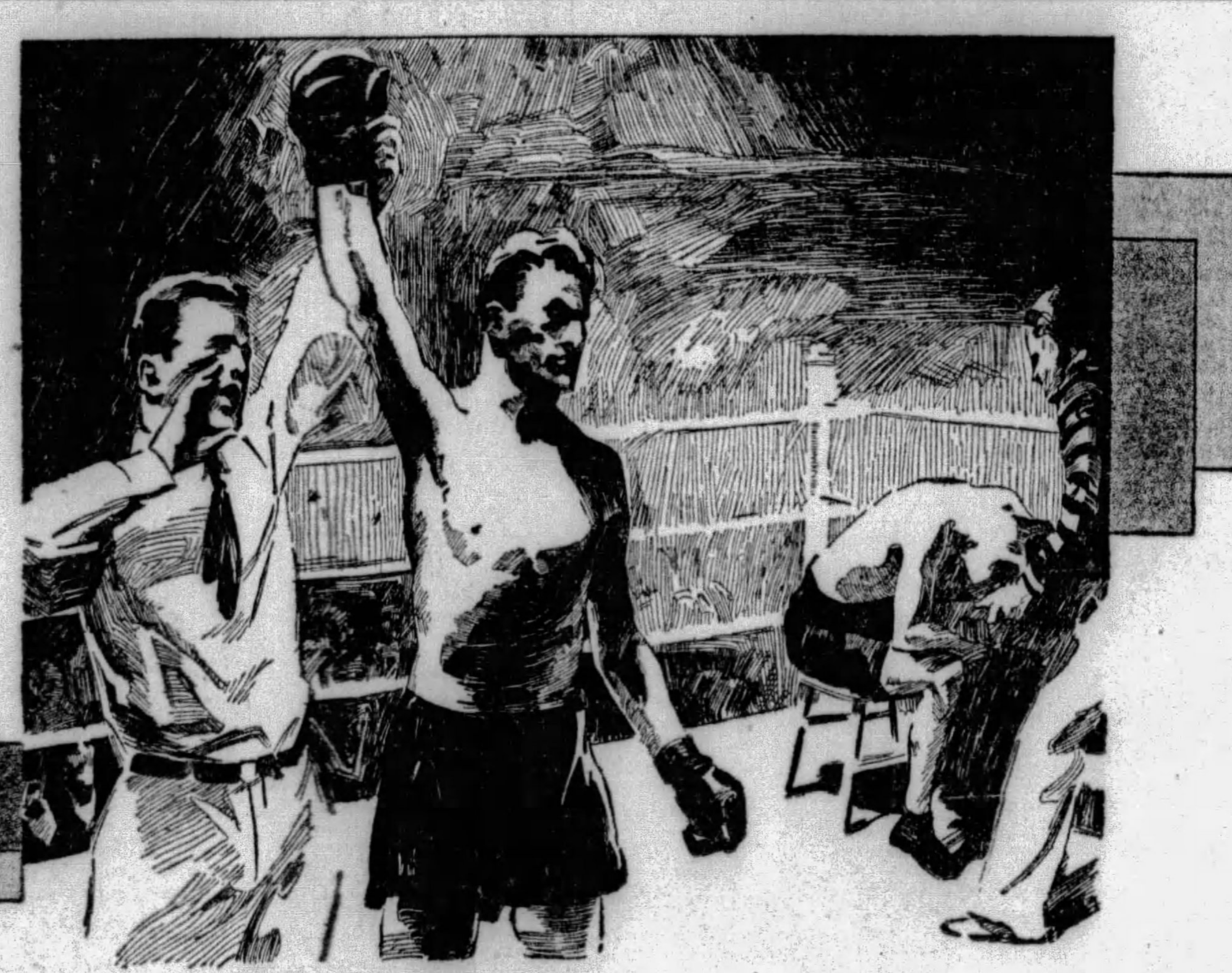

The Strength of a Heavy . . .
the speed of a light-weight

WHAT a fighter such a combination would make!... What a friction-fighter was developed when a motor oil was made with the lasting and lubricating qualities of both paraffine and naphthene base crude oils!

The lubricating engineers of the Gulf Refining Company sought for and finally found the perfect blend of two base crude oils. It has every quality demanded by the modern high compression motors that develops high speeds and great power.

Fair Retail Price 30c per Quart for All Grades

SUPREME MOTOR OIL

This new two-base oil provides a smooth unbroken film wherever metal touches metal in your motor, seals the spaces between piston rings and cylinder walls, efficiently lubricates every part.

GULF

At the Sign of the Orange Disc

GULF REFINING CO.

Manufacturers of the Famous Gulf Venom Insecticide

Aug. 22, 1929

ATWATER KENT RADIO

Now what do *you* say?

...est. Forty twenty years before broadcasting began we were making electrical instruments by methods of precision. Every Atwater Kent Screen-Grid Set today is the product of long experience in making things that work.

The public's liking for such things built this factory. More than 2,500,000 families have chosen Atwater Kent Radio and found the choice justified by the performance. Now, with twice as much room as before, we can make not only more but better radio.

...Kent ... "It happened to be within my power to provide this class of entertainment. I felt that I had got so much benefit out of radio that perhaps as a duty I ought to put a good deal back into it, and this seemed the way to do it.

"It seems to go hand in hand with the production of receiving sets, through which millions of people can hear all the good things on the air today. I have never been sorry that I have tried to give the best music there is to radio listeners."

WHEN a reputation is established by years of leadership, there is no need to strain the English language to describe a radio set. When Atwater Kent said, "Here is a new and very much better radio, and it's *perfected*," that was all the public wanted to know.

Today, three months later, there are far more Atwater Kent Screen-Grids in operation than any other make. Far more people are listening to the new radio and finding out for themselves how much better it is. Far more people are buying it. New...better...ahead of the times...with all the *proved* improvements—the Atwater Kent Screen-Grid has set the mark as the finest radio that can be built ... Now—just listen a moment—what do *you* say?

MODEL 4053

An attractive small lowboy, designed to utilize the minimum of space. With the screen grid set 55-C, electro dynamic speaker and tubes, $161.00.

With screen grid set 60-C, complete with tubes, $177.00.

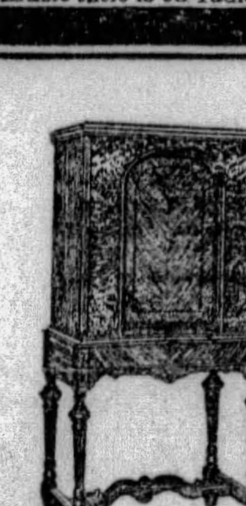

MODEL F-12

An impressive highboy of rare stateliness, dignity and beauty. With the screen grid set 55-C, electro dynamic speaker and tubes, $184.00.

Complete with screen grid set 60-C, $200.00.

Millions See How Radio Is Tested

The 1,000,000th Atwater Kent Receiver was completed in December, 1926; the 2,000,000th in October, 1928.

On both these occasions the scene when the se... were put through the final tests by Mr. Ke... was recorded by m... tion picture ca... eras. More th... 1,000 reels of film have b... shown, i... most ... part ... civ...

More Than One Set To A Home Nowadays

Only a few years ago a family huddled around one big reading lamp. How different now! Lights in every room—right at your elbow, upstairs and down.

Radio convenience is moving swiftly in the same direction.

At the present time most radio receivers are used not by an individual but by a family. The ...

ATWATER KENT MANUFACTURING COMPANY
4700 Wissahickon Avenue *A. Atwater Kent, President* Philadelphia, Pa.

ON THE AIR—Atwater Kent Radio Hour, Sunday Evenings, 9:15 (Eastern Daylight Time), WEAF network of N. B. C. Atwater Kent Mid-Week Program, Thursday Evenings, 10:00 (Eastern Daylight Time), WJZ network of N. B. C.

Prices slightly higher west of the Rockies, and in Canada

THE TABLE MODEL

Model 55—Screen-Grid receiver. Without tubes, $88.

Model F-4—Electro-Dynamic table speaker, $34.

SCREEN-GRID RADIO

DRY AGENTS ARREST 11 IN 13 RAIDS THROUGHOUT COUNTY

LIQUORS, MASH AND STILL SEIZED

Saloons and Homes in 'Strip,' North Side, McKees Rocks, Sharpsburg, Homestead Hit

Eleven persons were arrested in 13 raids conducted by prohibtion agents and constables yesterday.

Four half-barrels of beer, eight quarts of wine, and whisky were reported seized in a saloon at 100 Anderson street. No arrests were made. Another saloon at 3322 Smallman street yielded the raiders gin and whisky. William Dick, 35, was arrested, according to the agents.

SEIZE BIG STILL

Mrs. Mary Nase, 22, of 311 Main street, Sharpsburg, was arrested after a 75-gallon still had been seized in her home, it was reported. The stores of John P. Whalen, at 127 Chartiers avenue, McKees Rocks; Charles Cannon, at 4208 Penn avenue, and Chester Johnston, at 4210 Penn avenue, yielded small quantities of moonshine, the raiders declared.

SEEK HOME BREWER

The occupant of a one-story frame building at 4212 Penn avenue was being sought following the confiscation of 576 pints of home brew and 120 gallons of beer mash, agents said.

Six dwellings in Homestead also were visited by the agents and constables and moonshine found in each. The defendants were released on their own recognizance.

Prohibition agents forced their way into the Oregon Hunting and Fishing Club, Brackenridge avenue, Brackenridge, last night by smashing a window. They reported confiscating 413 gallons of beer. The alleged steward, George Oblinger, was held in $1,000 bail.

Millworker Killed As Die Rope Snaps

John Simon, 44, of 129 Wellser way, McKeesport, was killed yesterday in the plant of the National Tube Company, at McKeesport, when a 1,200-pound die fell on him, deputy coroners said. The accident occurred, according to a morgue report, when a rope supporting the die snapped.

'Magic Guide'

Photo by International Newsreel

HERBERT HOOVER, JR.
The President's son, in a radio speech, described radio as "the magic guide for airplanes."

Injured Workman Sues for $15,000

Andrew Kolosky, 62, of Youngstown, O., filed in Federal Court a suit for $15,000 damage against the Pennsylvania Engineering Works, of New Castle, Pa. In his statement of claim Kolcsky avers that while working at the Ohio plant of the Carnegie Steel Company at Youngstown on August 27, 1927, where the defendant concern were constructing mixer, a workman of the latter company dropped a metal rivet on his head.

He alleges he suffered a fracture of the skull and other injuries, which have greatly incapacitated him in performance of his work and impaired his earning power. He charges the defendant company with carelessness and negligence.

TRAFFORD, 25 YEARS OLD, REJOICES

Old-Home Week Featured By Parades; Congressman Talks, Band Takes Part

This is Trafford's old-home week. The town is commemorating its silver jubilee, the celebration being officially opened last night. Burgess Elmer Henderson, in front of Borough hall, welcomed hundreds of old residents, some from remote parts of the country, who had returned for the festivities. Congressman Adam Wyant, of Greensburg, addressed the large crowd, and the Westinghouse Band furnished music.

One high spot of the program is the parade tonight, arranged by the Trafford Fire Department, assisted by a score of visiting companies. For the further entertainment of visitors and residents, the firemen will stage various speed and equipment tests, with, perhaps, a water battle or two.

Tomorrow, the town expects to put on another parade, the largest in its history, with firemen, American Legion posts, bands and bugle corps combining forces. The reunion will close Saturday with a field meet and ball games at the park.

The committee in charge is made up of Burgess E. Henderson, J. R. Lovett, John Hursh, M. V. Wilson, S. W. McCartney, O. B. Dean, Dr. D. O. Todd, and J. C. Bair. A. I. Bearer is chairman.

Bloomfield Board Holds Outing Today

The annual outing under the auspices of the Bloomfield Board of Trade was to be held at Kennywood Park today. The committee has arranged an elaborate program, with a sports meet among the features. Free ice cream, coffee and sandwiches will be served, expectations being that the affair will be the biggest community gathering in Bloomfield history. The swimming pool will be open all day, and there will be dancing during the afternoon and evening. G. W. Isles is general chairman of the committee of "Bloomfield Boosters" in charge of the picnic.

WATCHING BATHERS AT THE SHORE

MISS GERTRUDE COLLINS
The beach chairs along Atlantic City's ocean offer Mrs. Collins and Miss Collins, of

MRS. MARTHA COLLINS
the Morrowfield Apartments, Squirrel Hill, an excellent view of the shore's activities.

Bloom Stops Slur Through Flag's Use

BERLIN, Aug. 22.—(AP.)—Representative Sol Bloom, of New York, has personally persuaded the manager of the Kleines Theaters on the Unter den Linden to remove two huge American flags which had been used to advertise a play entitled, "Wet or Dry." The play was a satire on American life and the American flags were part of a theater front display during its run of three months. The American embassy previously had failed in efforts to have the flags taken down.

FLAMING TANK ENDANGERS 21 CLEANERS

Gasoline Ignites in Plant At Wilkinsburg Driving Employes from Building

Twenty-one employes of the Servus Cleaning and Dyeing Company were forced to the street when a gasoline tank in one of the company's two buildings at 1200 Hill avenue, Wilkinsburg, ignited and threatened to destroy the plant yesterday. Four of the employes were girls. Damage was estimated at $2,000 by Fire Chief Samuel Jeffries.

The fire was discovered in one of the tanks in the one-story brick building used for cleaning and dyeing operations. Six employes in the building fled when flames spread toward another tank. Firemen extinguished the flames after a half-hour fight.

Woman Sues Mate Charging Cruelty

Leaving her husband less than three weeks after their marriage, Mrs. Mary Barette, of Piney Forks, has filed suit for divorce in Common Pleas Court against John Barette, charging him with cruelty. They were married last May 28 and separated June 17.

ZONING CHANGE OPPOSED IN KNOXVILLE

Residents Protest Move to Create Light Industrial District in 30th Ward

Thirty residents of the Thirtieth Ward, formerly Knoxville borough, appeared before City Council yesterday to protest a proposed ordinance which would change the district from a residential to light industrial zone.

The residents say they have erected homes in the district and do not want any industries of any kind in the vicinity. Representatives of the Knox Land Improvement Company, supporting the ordinance, stated they probably would erect a filling station on property. No action was taken on the proposed change.

Council has deferred action on an ordinance changing the zoning classification of property bounded by Bausman street, Georgia avenue, Lorna way and McKinley Park from a residence to a light industrial district to permit the erection of a gasoline filling station.

Miner, Legs Crushed, Dies in Hospital

George Schmidt, 58, of Vestaburg, died last night in South Side Hospital of blood poisoning which developed from injuries suffered a week ago in a mine near his home. Schmidt's legs were crushed by a coal cutter.

WHY

Clara Bow's fine imported stockings
Mrs. Helen Rutz's everyday stockings
now last surprisingly long!

HOLLYWOOD, CAL.

"I couldn't resist buying some adorable imported stockings. But I wondered later if they could *ever* be washed, they were so fragile.

"I asked the man in charge of the studio's big wardrobe department. He said, 'Of course! We wash everything here, including antique fabrics and historic laces, in Lux.'

"My cobwebby stockings have been washed at least a dozen times in Lux and look just as new and perfect as the day I bought them."

(Signed) Clara Bow
{ Paramount Star}

(In the wardrobe department of *every* great studio in Hollywood you find that everything washable—from stockings to evening chiffons or sturdy sports togs—is cleansed with Lux.)

A wardrobe director told Clara Bow to use Lux

A department store expert told Mrs. Rutz to use Lux . . .

NEW YORK, N. Y.

"I usually pay about $1.15 for stockings but some time ago I saw some I particularly liked at $1.45. I asked the clerk how they would wear. She referred me to the head of the hosiery department. This buyer said: 'Don't rub them. Use nothing but Lux, and you'll be more than satisfied with the wear.' Those stockings have lasted so long, and they still look like new."

Mrs. Helen Rutz

Try Lux FREE

Try this marvelous Lux care for *your* stockings, at our expense. Just send us your name and address. By return mail you will receive a full-size package of Lux *free*. Write *today* to Lever Bros. Co., Dept Y-89, Cambridge, Mass.

Every musical show in New York uses
LUX TO DOUBLE THE LIFE OF STOCKINGS!

TESTED ..*and* RETESTED

to insure its extra richness

RIECK'S "A" *Milk*

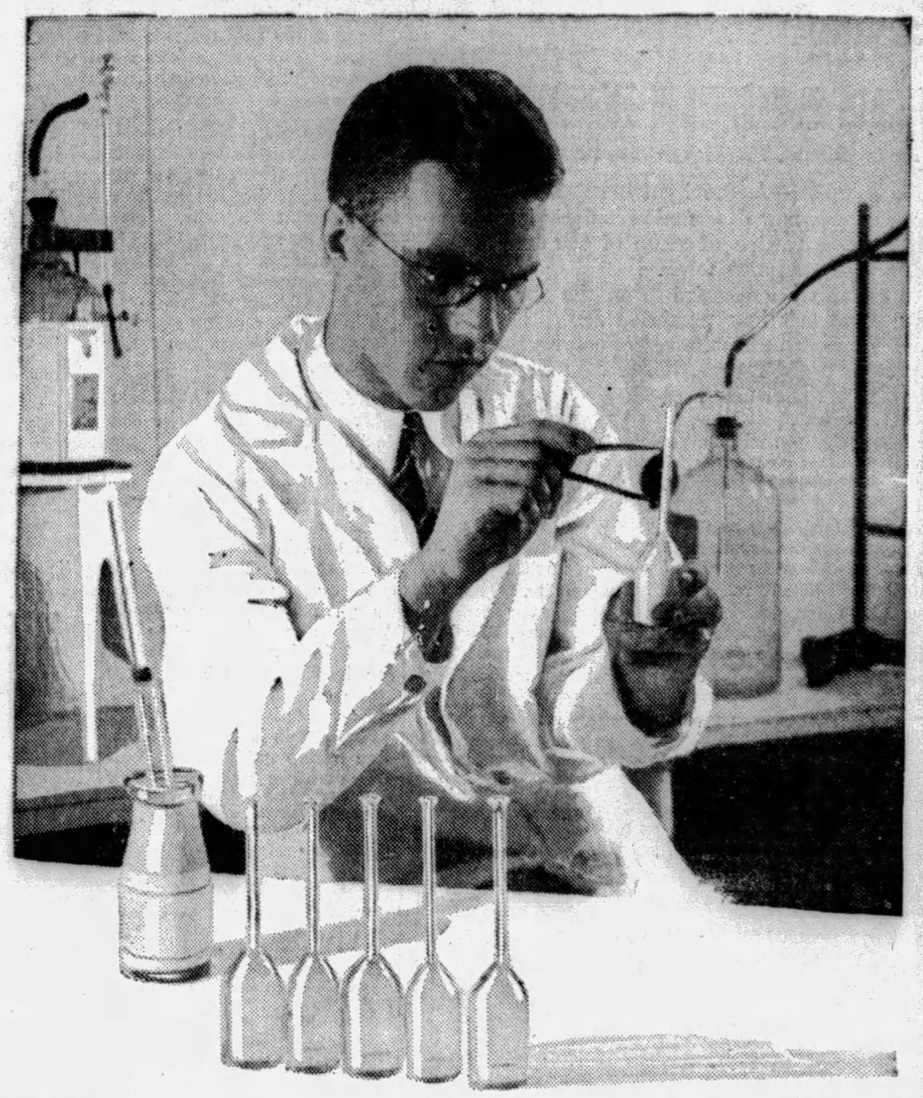

Rieck's "A" Milk is *extra rich—extra fine.*

It comes only from healthy pure-bred cows—regularly inspected by trained Veterinarians. It is produced on special Rieck farms under the most stringent health and sanitary regulations.

But even these extraordinary precautions are not enough to insure the *extra* richness of Rieck's "A" Milk. *It is tested—and retested—continuously by laboratory experts.*

Every family in Pittsburgh should have the benefit of this new *extra-rich, extra-fine,* "A" Milk. Order through the Rieck delivery man—or telephone ATLANTIC 7300 and your supply will start tomorrow.

A PRODUCT OF NATIONAL DAIRY

PATRICIA PITT'S SPRIGHTLY COMMENT ON PITTSBURGH'S SOCIETY HAPPENINGS

THE VOGUE FOR WINTER, STYLE EXPERTS DECIDE

Showing the new "diagonal line" which modifies the feminine silhouette. This dress was worn by the Baronne de Nervo, and was recorded at the polo games.

Sketched in Paris

One of the most recent models from Martial et Armand, pre-eminent among Paris coat designers. Illustrating the new length "circular flare" below the knees.

Sketched in Paris

VARIATION FROM LONG-PREVAILING MODE OF VERTICAL LINES LENDS SMARTNESS, BUT CARE IS NEEDED IN PICKING FABRICS

Paris Bureau, Pittsburgh Sun-Telegraph.

PARIS, Aug. 21.—A short cut to smartness is that taken by the new diagonal silhouette that is being shown as a feature of some of the dresses designed for early autumn wear.

It is certainly a change from the straight up-and-down line that has persisted for so long, and it can be worn with flattering effect by the more amply proportioned figure, if the colors and materials are chosen with care.

DESIGNERS here, just now, are all wrapped up in coats. We think that you will find much that is new and interesting in the wraps created for Autumn and Winter wear. They are delightfully feminine, but there is a welcome absence of frills and overtrimming.

Even the nicest knee cap will gladly consent to be concealed beneath the circualr flare that is such a feature of the new coats. This below-the-knee flare is in marked contrast to the fitted body lines of the prevailing silhouette, which was so marked in evening dresses and wraps during the Summer, and which, no doubt because of its effective grace, has been demanded by that group of women, who by reason of their fashion sense, are well equipped to influence the mode. And the majority of these women are Americans, who have coupled with innate understanding a scientific study of the mode in all its moods and phases. Their dresses are invariably copied and so their influence spreads.

* * *

AN example of the diagonal line will be seen in the dress worn by the Baronne de Nervo, and sketched at the polo meet at Bagatelle. The dress is of georgette, in two shades of gray, combined with black and white. The accessories are black with the exception of the antelope gloves, which are of gray to tone with the dress.

* * *

MARTIAL ET ARMAND are pre-eminent in the designing of coats, and their collection is always one of extreme interest and importance.

Illustrated today is one of their most recent models. It is of dark brown brushed-surface broadcloth. A series of cut-out scallops trim each side over the hips, and we would draw your attention to the decided circular movement below the knees. Dark brown and beige caracul combine to create an effective wide scarf collar, which is knotted in front. The same combination of colors and fur is used for the new and smart "kitchen" cuffs.

(Copyright, 1929, King Features Syn., Inc.)

Mary Elizabeth McMahon To Be Feted at Many Pre-Nuptial Events

THERE'S something as fresh and revivifying about news of the fall, now near at hand, as the pulse-quickening, and spirit-quickening, too, one feels at the first breath of a crisp autumnal day.

And after a summer of travel news, and of relating the social life of resort colonists, no matter how delightful such things can be, we are all glad, don't you think, to hear of wedding plans?

One of the first of our autumn weddings will be that of Mary Elizabeth McMahon, daughter of the Harry Richard McMahons, of "Lombardy," Coraopolis Heights, which will take place, I might remind you, on Saturday, September 7, in St. Stephen's Episcopal Church, of Sewickley. And the bridegroom will be Russell Lee Wirth, son of A. L. Wirth, of Milwaukee.

A number of entertainments will precede the wedding, of course. First of all, I'll tell you about the rehearsal dinner. The Rogers Dudley McMahons, of Sewickley, Elizabeth's brother and sister-in-law, will give this event in the Pittsburgh Golf Club the evening preceding the wedding.

Mrs. Van Lear Perry Shriver, Jr., of Sewickley, who will be a bridesmaid, will give the wedding breakfast in her home. Another bridesmaid, Suzanne Trimble, will entertain with a luncheon on Friday, September 5, in the Longue Vue Country Club.

And William Adams will entertain with a dinner on Thursday, September 4, and the Floyd Clarksons will give a dinner on Wednesday, September 3.

* * *

FROM Watch Hill we hear of many social events which concern Pittsburgh folks. Nancy Byers, daughter of Mr. and Mrs. J. Frederic Byers, entertained Saturday at a dinner dance in the Misquamicut Golf Club for 40 members of the younger set. By the way, Nancy was runner-up in the girls' singles tennis tournament held recently, and on Friday received a loving cup.

The A. Rex Flinns, who are at Watch Hill again, gave a buffet luncheon Sunday at the clubhouse, and Mrs. Simon T. Patterson entertained Friday.

After a cruise to Dark Harbor Dr. and Mrs. Maitland Alexander have arrived at Watch Hill on their yacht.

One of the events of the coming week-end will be a dance Mr. and Mrs. T. M. Jones III and Mrs. Sidney Scott will give at the Yacht Club Saturday night.

* * *

DID you know that Mrs. William Leigh, of Coraopolis, has gone to Lake Rosseau, Ontario, to be the guest of her cousins, Maj. and Mrs. Ernest W. Trump, of Rostrevor?

After being the guest of Mrs. Rachel Wadd at her summer home in Murray Bay, Canada, Miss Dorothy Liggett will return to her Sewickley home next week.

Sailing today for Europe are Mrs. W. M. Yost and her son, James Mitchell Yost.

Mrs. J. Boyd McKown, who has been at Cape Cod, is now motoring home with Mrs. Walter S. Bowler, of Cleveland, and Mrs. Bowler's daughter. Mrs. Bowler, by the way, is a niece of John D. Rockefeller. On their way home they will spend several days at the Rockefeller estate, "Kujkuit," Pocantico Hills, New York.

* * *

MR. AND MRS. THOMAS EDWARD LONG, of Bellevue and "Longacres," Babcock boulevard, have announced the engagement of their daughter, Miss Mary Scott Long, to W. S. Ryland, of Raleigh, N. C.

* * *

MR. AND MRS. CHARLES DAVID DARBY, of Fourth street, Aspinwall, announce the engagement of their daughter, Miss Gladys Monroe Darby, to Edwin Donald Hayes, of Delafield Heights, Aspinwall. The engagement will terminate in an early fall wedding.

* * *

MISS ANNABELLE BURDICK, daughter of Mr. and Mrs. Frederick Henry Burdick, of Heberton avenue, became the bride of Alfred McKinley Terhune, son of Mrs. Frank Terhune, of Newark, N. J., yesterday in the Burdick home with the Rev. J. Willard Acheson officiating.

The bride wore eggshell chiffon and lace with a lace and chiffon picture hat, and carried ophelia roses. Attending her as maid of honor was her sister, Mrs. Bruce Armour Irwin, of Kansas City, Mo., who appeared in coral taffeta with a hat of the same shade. Corinne May Irwin, niece of the bride, who was flower girl, wore a peach chiffon frock over blue.

Frank B. Terhune was his brother's best man, and Frederick Burdick a brother of the bride, and Henry Siebig, of Grand Rapids, Mich., were ushers.

A wedding breakfast in the home followed.

* * *

THE marriage of Miss Irene McCaffrey, daughter of the late William A. McCaffrey, of Friendship avenue, and Paul H. Dixon, son of George H. Dixon, of South Pacific avenue, took place at St. Lawrence's Church Monday morning at 8 o'clock.

Miss Sally McCaffrey was her sister's maid of honor, and Curtis Dixon was his brother's best man, and John M. Stewart and Marshall Dixon, brother of the bridegroom, were ushers. The bride is a graduate of Wellesley and the bridegroom of the University of Pittsburgh.

* * *

MISS MARTHA WILSON, daughter of the Rev. and Mrs. W. R. Wilson, of Dalzell avenue, Ben Avon, and Alfred A. Hart, son of Mr. and Mrs. P. S. Hart, of Saline-ville, O., were married in the Wilson home Monday morning by the bride's father, with her brother, the Rev. Robert M. Wilson, of Gorei, Abyssinia, giving her in marriage. The Rev. Ross Wilson, of Saline-ville, another brother of the bride, was best man. After September 15, when Mr. and Mrs. Hart will have returned from a trip in the East, they will be at home in Highland avenue, Ben Avon.

* * *

MR. AND MRS. WILLIAM C. SHORT, of Elm street, Wilkinsburg, have announced the engagement of their daughter, Miss Coramabel Short, to Theodore F. Wilson, son of Mr. and Mrs. A. G. Wilson, of Hampton avenue, Wilkinsburg.

* * *

MRS. EMMA BEPLER announced the marriage of her daughter, Miss Nellie A. Bepler, to Ralph E. MacDonald, which took place Monday morning at the home of the bride's aunt, Mrs. Addison L. Stevenson, of North Euclid avenue, Bellevue. The Rev. James M. Ferguson, of the Bellevue United Presbyterian Church, officiated. A wedding breakfast in the Stevenson home followed. After September 20 Mr. and Mrs. MacDonald will be at home in the Pennsylvania apartments.

* * *

WEDNESDAY, September 11, is the date named by Miss Jean Charles Wright, daughter of Mrs. Robert W. Wright, of Harriett street, for her marriage to James Edward McLean, son of Mr. and Mrs. James J. McLean, of Crafton. The ceremony will take place at 7:30 o'clock in the evening with the Rev. Dr. William Woodfin officiating. A reception in the Wright home for the two families and friends will follow.

Miss Louise B. Wright will be maid of honor; Mrs. Jack Linwood Jolly, of Clearwater, Fla., matron of honor; Miss Mathilda McLean, a sister of the bridegroom, junior bridesmaid, and Sue Pittock, small daughter of Mr. and Mrs. Louis B. Pittock, of Ingram, flower girl.

Mr. McLean has asked H. Russell Bowers, of Cleveland, to be best man, and George D. McLean, his brother, Harold McLean, a cousin, Jon Arch Wright, brother of the bride-elect, and G. Hayes Martin, of McKeesport, to be ushers.

* * *

ANNOUNCEMENT is made by Mr. and Mrs. William Francis Wallace, of Thomas boulevard, of the engagement of their daughter, Miss Dorothy Hilda Wallace, to Thomas Joseph Feeney, son of the late Mr. and Mrs. Michael John Feeney, of Lytton avenue.

* * *

MORRIS BARNETT, of Sheridan avenue, announces the marriage, last Sunday, of his daughter, Miss Marion Barnett, to Ben Unger, son of Mrs. Eva Unger, of Hobart street.

Patricia Pitt

Their Debut Soon

PEGGY MILLIGAN — MARGARET ROSE

Miss Milligan, daughter of Mr. and Mrs. Robert Milligan, of Pittsburgh and Sewickley, and Miss Rose, daughter of Mr. and Mrs. Don Rose, of Sewickley, summer at Ahmic Lake, Canada, preparatory to their debut this winter.

Paper Destroyed By Fire, Resumes

COCHRANTON, Pa., Aug. 22.—The Cochranton Times, whose plant was destroyed by fire last September, has resumed publication. Much of the burned district of the Crawford County town has been rebuilt.

The Times is entering upon its fifty-first year. Until fire destroyed its building it never missed a weekly issue. J. R. and W. L. Robison are the owners.

Bellefonte Desired For Dairy Station

BELLEFONTE, Pa., Aug. 22.—The Dairymen's League and Farmers' Co-Operative Association of New York is after a location in Bellefonte for a milk receiving and shipping station, with the intention of eventually adding a dry milk manufacturing plant. Offers have been made for a strip of land owned by the borough.

McKinley Pastor Dies at Canton

ALLIANCE, O., Aug. 22.—The Rev. Dr. C. E. Manchester, 84, father of Dr. W. C. Manchester, of Alliance, died at his home in Canton. He was a pastor of President William McKinley and had been actively engaged in the ministry since 1870, preaching his last sermon with the present year at the First Methodist Episcopal Church, known as "McKinley Church."

Man Fatally Hurt In Pistol Discharge

FRANKLIN, W. Va., Aug. 22.—Having drawn a revolver to kill a large rattlesnake near his home, Virgil M. Calhoun, 38, of Thornwood, near here, was fatally wounded when the weapon was discharged accidentally. The bullet lodged in his neck. One of two young sons who were with him ran for aid, but the man was dead before others arrived.

Wide Field For Club Study

ONE of the first out-of-town year books to reach the club editor is that from the Woman's Club of Butler and it promises a season of profit and pleasure beginning September 16 with president's day. The program committee has traveled in many directions for its material, the speakers including Mrs. C. C. Taylor, from the Pennsylvania Association for the Blind; some one (to be announced later) from the Pittsburgh Aviation Industries; Dean J. L. Marks, Kiskiminetas Springs School; Miss Martha Steckel, Steckel School of Music and Expression; Congressman J. Howard Swick, Miss Eleanor Beach, Butler Public Library; Mrs. Carl E. Coslowsky, past president of the Congress of Clubs, and Dr. H. M. Burroughs, Grove City College. In conjunction with Mrs. Taylor's talk a sale of articles made by the blind will be conducted. Dean Marks' talk will be on "What's the Matter With John?" and Miss Steckel is to contribute a reading to the Christmas program. Plans also include a drama day in charge of the drama department. Mrs. Coslowsky's talk will be given on public welfare day, the speaker representing the division on problems in industry, of the State Federation. Art day in March also will be a guest day. Dr. Burroughs, whose visit is dated for April, will review Benet's "John Brown's Body." musicale on May 5 and a luncheon on May 20 are the year's final events. Officers for next year are: President, Mrs. A. V. McKee; vice presidents, Mrs. J. I. Sutherland and Mrs. J. N. Riddle; recording secretary, Mrs. W. K. Miller; corresponding secretary, Mrs. C. G. Chase; treasurer, Mrs. E. J. C. Grohman; assistant treasurer, Mrs. Elvira Coe.

* * *

MRS. LESTER R. SPROWLS, a member of the Wilkinsburg Woman's Club, is expected home today from Madison Golf Lakelands, where she has been the guest of Mrs. Charles H. Kline for three weeks.

* * *

MRS. G. E. DIGNAN, retiring president of the Rosslyn Farms Woman's Club, and her family have returned from a motor trip to Niagara Falls and Van Buren Point. Mrs. R. W. Tennant, president-elect, and her family have been at the Point all summer. The Rosslyn Farms Club will begin its season on September 12.

* * *

VICTORY CHAPTER, No. 257, Order of the Eastern Star, is making plans for its annual corn roast to be held Saturday, September 14, at Crescent Pines, Saltsburg road. Supper, dancing, sports and cards will feature the event which is under the general chairmanship of Mrs. Minnie Shoop.

* * *

A CARD party will be given Tuesday in the East End Eastern Star Temple by Franklin Chapter, the proceeds of which will go toward paying off the mortgage on the temple. Mrs. Edith Miller, in charge, will be assisted by Mrs. Frances Bingham, Mrs. Katherine Rowley, Mrs. Minnie Baughman, Mrs. Edna Bensten and Mrs. Jessie Gies.

* * *

A SUMMER reunion of the Pennsylvania-St. Petersburg Tourist Society will be held Wednesday at the summer home of Mrs. Jenny Stitt and Mrs. George Wilkenson in Ridgeview Park. At 3 o'clock the company will assemble for a program in the auditorium. Mrs. Milly I. Speer is general chairman for the outing and Mrs. James J. Calhoun, of McKeesport, is president of the society.

Grove City Bridge Largest in Mercer

MERCER, Pa., Aug. 22.—One of the largest bridges in Mercer County will be built in Grove City as the result of an agreement reached by County Commissioners and Grove City officials. The bridge, to cost $75,000, will extend from Chestnut street, across Wolfe Creek to the East End.

Bids will be opened by the County Commissioners on September 10.

Border-Line Raid Nets Seven Arrests

YOUNGSTOWN, O., Aug. 22.—Seven alleged operators of bootleg establishments in "Little Canada," arrested at midnight at Masury, about one-quarter of a mile from the Pennsylvania state line, were arraigned before United States Commissioner M. E. Brunswick. J. E. Wright, of Cleveland,, Federal prohibition commissioner, staged the arrests.

California Man Dies At Work in Garden

BROWNSVILLE, Pa., Aug. 22.—While plowing in his garden, James C. Pepper, 63, lifelong resident of the California, Pa., district, dropped dead. Mr. Pepper had conducted a feed store in California for many years. He leaves his wife, a daughter and a son. Funeral services will be held this afternoon.

Formal Opening!
Today
CUSTOM SHOP
520 Wood St.
More attractive, more beautiful than ever. We invite you to come in.

A COMPLETE showing of correct, fall footwear in the new, slenderized last, as well as the more rounded toe.
Sizes 2½ to 8. Widths Triple A to C.
$8.50
$10
"ELAINE"
"BENITA"
Parisian Bootery, Inc.
Society Shoe Shops
CUSTOM SHOP, 520 WOOD ST., NEAR OLIVER AVE.
SEVEN & NINE SHOP, ROOSEVELT HOTEL BLDG., PENN AVE. SIDE
PITTSBURGH, PA.

15.00

Lizard
Fashion's Choice for Fall
In all fashion circles lizard continues unmatched in popularity for street wear in early fall. Rich dark colors, distinctive markings, and soft flexible leather make this black four-eyelet tie in brown or black genuine lizard one of our most popular models. (price $15.00). You'll have many new fall styles to select from at Verner's in both light and dark reptile shades, at a wide price range.
VERNER
249 Fifth Avenue

KAUFMANN LOOBY CO
PENN AVENUE BETWEEN 6TH AND 7TH STS
ATlantic 7800
Parking . . . No Charge

We will be pleased to charge it at your request
FUR SCARFS
1/3—1/2 OFF
Pointed Fox — Silver Fox — Baum Marten
Dyed Marten — White Fox — Red Fox
Taupe Fox — Titian Fox — Beige Fox
Hudson Bay Sable
KAUFMANN LOOBY CO., 627-629 Penn Ave.

GREENE PLANS PRISON FARM

WAYNESBURG, Pa., Aug. 22.—First steps toward establishment of a Greene County prison farm will be taken Monday when a proposition to purchase the George Worley farm, two miles east of Waynesburg, will be laid before the September Grand Jury by the County Commissioners. The farm contains 425 acres.

It is believed purchase of the Worley tract would enable a county flying field to be established there.

Construction of a new county jail has become necessary due to overcrowded conditions in the present prison, which was built almost 50 years ago, to accommodate 10 prisoners. During the past year it has frequently housed 45 at one time. The jail has been condemned by the State Board of Public Welfare.

DAILY SHORT STORY

Postscript

By MRS. DORCAS F. WALBY.

JUNE GOLDEN sat waiting at the desk of Mr. Moore, owner of Moore Hardware Company, of Trenton, for him to continue his dictation. It was mighty hard for her to keep her mind on dictation when her thoughts were all centered on a certain young man with whom she had quarreled.

Mr. Moore finished his telephone conversation and taking up a letter to dictate, exclaimed:

"Well, can you beat that? Why in the devil is Gashen Company sending us Wheeler for our demonstration—why, Anderson's been coming here for three years now and the customers like him and want him."

June immediately awoke from her thoughts—Jack Anderson not coming? He really had done what he had threatened—told the firm to send Mr. Wheeler in his place.

"I guess it's my fault, Mr. Moore, "she confessed. "Jack and I had a quarrel. I'm sorry."

Mr. Moore looked at his little stenographer and frowned. "Can't you patch it up some way, June? Might hurt my business have a different man here for this demonstration—the folks all like Jack Anderson."

"Possibly we're both stubborn, Mr. Moore, b-it I—I—"June stopped talking as a tear rolled down her cheek, and Mr. Moore, being the wise old gentleman he was and loving little June Golden as he did his own young daughter tactfully dictated:

"Gashen Products Co.,
Chicago, Ill.
Gentlemen:

"It will be satisfactory for you to send Mr. Avery Wheeler for a week's demonstration at our store starting next Monday, June 2nd.

Yours very truly,
MOORE HARDWARE CO."

The dictation finished June quietly went into the outer office to her typewriter, but Mr. Moore before going out into the store stopped by her desk asking:

"June, when you finish the letters, will you please put them on my desk? There are a couple I want to look over."

June looked surprised at this as Mr. Moore had always in her six years with him depended on her to transcribe his dictation correctly and never looked at the letters—she always signed them. Could he be angry with her about Gashen Company? Oh, everything was going wrong with her—Jack angry at her because she wouldn't get married the last time he was in Trenton—he made Trenton every three months on his route and it was a known fact that June and he were sweethearts. She just couldn't marry him then—the expense of her mother's long illness and then the funeral had left her bank account quite short, and she simply couldn't marry Jack until all the debts were wiped out and she had a good balance. She couldn't tell him this 'cause he'd only laugh at her—so they quarreled and now—he had said he wouldn't be back until she sent for him.

On through the day she mechanically typed the letters, answered the 'phone, helped take care of the trade in the front part of the store, did everything essential to her position, yet her heart was decidedly not in her work, her whole mind was on Avery Wheeler coming for the demonstration—this then was the end of her happy days with Jack Anderson. Every three months for a year he had begged her to marry him—every time she had put him off, then the quarrel and now—she could see Gashen's letter before her;—

"If satisfactory to you, Mr. Avery Wheeler will spend the week of June second in our store conducting our demonstration."

She really hadn't thought Jack would do it, but he had.

All too fast the days slipped by—finally Saturday morning arrived. This would be a glorious morning for her if only Jack were coming, for he would arrive on the 11:10, dash over to the store, Mr. Moore, as usual, would let her go out with him to lunch, then back to the store with the joy of watching him up in front fixing the display all ready for Monday morning's demonstration, and on through a glorious week of having Jack with her—but this was just another Saturday.

As the clock moved around nearer and nearer to 11 and finally arrived at 11:10, June could stand it no longer. She picked up her hat and rushed out presumably to lunch—at least she wouldn't be there to witness the arrival of this Avery Wheeler.

An hour later she dragged herself back to the store. Mr. Moore was standing over by the stove section talking to an individual, possibly Avery Wheeler, and as June went by Mr. Moore called out to her.

"June, will you please get the letter in my office from Gashen Company?"

"Yes, Mr. Moore," replied June, without stopping and continued on her way. As she opened the door of Mr. Moore's office she was caught in a pair of strong young arms and smothered in kisses from a gloriously happy looking young man.

"Oh, Jack," she exclaimed, as soon as she could recover her breath from such an onslaught of love, "you did come back, honey, didn't you? I'm so happy."

"And you did send for me, didn't you, sweetest girl?" he questioned.

She shook her head as she replied, "No, I was too darned stubborn and was breaking my heart, but you were a darling to come anyway."

"Why, honey, you're a fibber. I've evidence right here that you sent for me," he reached in his pocket and handed her a letter on the Moore Hardware Company stationery.

Why—why it was the letter she had written herself for Mr. Moore the week before saying it was satisfactory for Mr. Wheeler to come, but on the bottom of the letter writing in ink was the following postscript:

"Our stenographer would much prefer Mr. Anderson coming for the demonstration. Please show this to Mr. Anderson."

June laughed aloud as she read and exclaimed, "The old darling—now I know why he wanted the letters that day. Oh, Jack let's get married tonight."

(Copyright, 1929, International Feature Service, Inc.)

Follow the Sun Across the World!

YOU'VE spent the summer in the usual places... Southampton, Newport, Maine. ✧ Choose a new setting for the winter! ✧ Join the advance guard of the smart international set in North Africa, the latest playground of the Mediterranean... Barbaric color, strange rhythms, gorgeous gardens, streets packed with exotic life, motor roads that skim you through the enchantment of Morocco, Algeria and Tunisia. ✧ Flit from one smart "Transat" hotel to another...46 of them. ✧ Join one of the Mediterranean-Moroccan Cruises across the South Atlantic on

S. S. "France"

Jan. 11...Feb. 12...Mar. 15...Apr. 25

Weekly Express Service via "the longest gangplank in the world" to the *"Ile de France"*, the *"Paris"* or the *"France"*... New York to Plymouth, England, in FIVE days...then le Havre, a covered pier, and the three-hour boat train for Paris... overnight, Marseilles to a French Liner across the Mediterranean.

French Line

Information from any authorized French Line Agent or write direct to 521 Grant Street, Pittsburgh.

SHE THOUGHT:

"A Lifebuoy bath would make you lots more attractive, Ted."

Yet, to be polite,

SHE SAID:

"I must go now. Why don't *you* have a swim?"

Poor Ted... shunned by girls —until he ended "B. O."

(Body Odor)

ANITA sounded polite. But Ted wondered—was she trying to get rid of him?

Why was it so hard for him to make friends? Why wasn't he invited to places as often as the other boys?

It puzzled him then. But "B.O."—body odor—is no drawback to Ted now. He's popular everywhere since he discovered his fault and the easy way to overcome it.

Hot weather—beware "B. O."

Who can help perspiring in hot summer weather?

No one! It's natural. Healthy. But take care—don't let perspiration make us guilty of "B.O." Remember, we don't know when we offend. We become insensitive to ever-present odors. But pores give off as much as a quart of odor-causing moisture daily.

Keep safe the easy, delightful way millions enjoy—Lifebuoy. Its marvelous, antiseptic lather purifies. After a Lifebuoy bath you actually feel new pep—a thrilling cleanness that lasts. No "B.O." to offend others.

Complexions, too, stay healthier, smoother with Lifebuoy. It removes germs of sickness. Lifebuoy's pleasant, *extra-clean* scent, which vanishes as you rinse, tells you it purifies. Adopt Lifebuoy today.

LEVER BROTHERS CO., *Cambridge, Mass.*

New!

Ends Tenderface

Its rich, moist, lasting lather soothes and heals the skin—gives the smoothest shave ever.

At your druggist's

Lifebuoy HEALTH SOAP

stops body odor

BOGGS & BUHL

Those Looking Fallward Choose Transparent Velvet Dresses

$49.50 $35.00

It is smart, this season, to wear transparent velvet. Doubly smart to wear figured transparent velvet. And it goes without saying that no fabric, however fine, is more becoming than soft velvets in rich shades—brown, horse show blue, and black.

The Plain Color Velvet Frock Is $49.50

A frock of rich horseshoe blue transparent velvet. Square front and back yoke of Alencon lace, with jaunty bows at neck and cuffs. The skirt and shaped flounce hang in soft draped lines. Size 38.

The Printed Velvet Dress Is $35

This lovely frock is of brown transparent velvet with tan flowers. You will note a smart style feature in the new raised waistline; and the tubular lines, breaking into a low-placed flare, make it a decidedly smart fall fashion. Vionnet neck and jabot. Size 38.

Other Transparent Velvet Dresses, $39.50 and Up

—Women's Dresses, Second Floor—

Children's Sweaters

Fall Patterns

$2.95

Jolly sweaters for misses of 6 to 12 years to wear to school—colorful—interesting. Jacquard patterns, horizontal stripes and bright plaids, all in an array of bright colors. And this School Miss may have her choice of V, crew, and student (collared) necklines; all wool or wool and rayon knit. At one small price—$2.95.

Imported Sweaters Show Embroidery

Those who would have a sweater of distinction will choose an import of rayon and wool with yarn embroidered designs. The colors are unusually lovely. Sizes 8 to 18 years. $8.95.

Other Imported Sweaters, $5 and Up.
Other Sweaters for Children, $1.95 and Up.

—Second Floor—

Wear It to Business
Wear It to Travel

Tweed Coat

$35

This coat is smart wherever it goes. To the office or to business appointments. To the ship's dock—and on it, or into the auto. Smart—and youthful.

It is made of a soft tweed in a dull brown shade. The Paquin collar is of skunk, the cuffs are furless (very good this season), and there is a triangular tuck effect down the back. It is lined throughout with silk. Sizes 16 to 42.

Spring and Summer Coats, originally $25 and $35, Are Now Being Clearanced at $15.

—Second Floor—

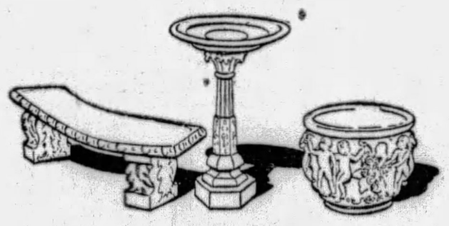

Artcrete

Garden Pottery ¼ off

Will add a decorative note to your Summer garden—this year and many more—for they are built to withstand all sorts of weather. Included are:

Boxes — *Benches*
Jardinieres — *Sun Dials*
Bird Baths — *Gazing Balls*

—Pottery, Third Floor—

Exquisite Pieces In Solid Walnut

$9.95 $39.50

Spotlights in the August Sale

For just a few dollars you can acquire clever spot pieces, such as these, that will perk up the dull spot in the room.

A solid walnut End Table with ash tray and book rack—a neat accessory for the living room. Just close the tray and smoker disappears. August Sale Special, $9.95.

Beautifully hand carved solid walnut Coffee Table with inlaid top of imported marble. Remarkable value at $39.50.

—Fourth Floor—

Final Clearance

Wash Goods

18c 28c

Lots not to be carried over. Seasonable, well styled, quality merchandise—priced to do the job thoroughly and quickly. A wonderful opportunity to get materials for Dresses, Pajamas, Coats, Ensembles, etc., at a very small outlay.

38c—38-inch Printed Voiles 18c
45c—36-inch Printed Dimity 18c
38c—39-inch Printed Batiste 18c
50c—36-inch Printed Linene 28c
50c—36-inch Printed Broadcloth 28c
65c—36-inch Printed Pique 28c
65c—36-inch Printed Ratine 28c
65c—38-inch Printed Voile 28c

No Phone or Mail Orders Accepted

—Wash Goods, First Floor—

FOUR U. S. RANKING NET STARS ADVANCE

SUN-TELEGRAPH SPORTS

TWENTY-SIX | THURSDAY, AUGUST 22, 1929 | BEST IN PITTSBURGH

SPORT COMMENT

—By HARRY KECK, Sports Editor

This and That.
Some Chatty Gossip.
Wills-Jacobs Feud.
Walt Johnson May Quit.
Carey Polishes Herman.
Magnolia on Pan.

WOMEN SWIM STARS IN GRIND

JUST a little bit of this and that to wrap up and inhale with your spaghetti:

Motor Square Garden will open up with big fellahs in its initial main bout. 'Tis rumored that John Hernon, manager of the joint, took in the Lomski-Walker fight in Philly last Monday night to get a line on Lomski with a view to showing him against another big 'un on September 30, when the fans will dust off the Garden seats for the first time in the new campaign.

There's a new Dundee in the fight racket, Dominick Dundee, a lightweight, of Omaha. All of the Dundees are

Italians and the original Dundee—Johnny—took his name from the River Dundee, in Scotland.

That Helen Wills-Helen Jacobs feud is still smouldering and that's why they don't play together in the doubles. They'd make a fine team. And have you noticed in their recent pictures that Helen Jacobs seems to be the better looking of the two—or does she merely photograph better?

BABE RUTH is all shot. Yeah—and so is Chicago's last bullet. The Babe can be out of the lineup half of the time and still catch all of those new home-run kings.

Did you know that Young Eppy, who swore off betting on baseball games and fights in a big way a few years ago, wanted to get into the dog-racing racket here some time ago, but couldn't quite get set, and now is sitting back and seeing a lot of other guys cash in on the idea? Hot puppies!

Luke Carney and Jack Zivic would like to get the name and address of the gent who started that stuff about Jack's fight in Clarksburg, W. Va., a few nights back having been one of those things. The rumpus has killed their plans, at least temporarily, for

a real comeback, and they're lying low until it blows over.

It's always the chumps that get you in hot water, whether it's a fight in the sticks or playing a series with those Phillies.

Max Schmeling is sailing for Das Dear Vaderland on Saturday. He could make better time on the Zep.

WHEN Charley Paddock speaks of the professional amateurs he does so from experience. You'd better believe him, regardless of the A. A. U. amateur professionals who are pooh-poohing and shush-shushing him.

Jim Long and Dan Benjamin, the demon sports fotographer, are automobile-vacationing in the wilds of Canada. No postcard has been received from them in the last 24 hours. The last one that arrived said a telegram was on the way.

Despite the fact that his contract calls for a two-year sentence, Walter Johnson may step down as manager of the Senators at the end of the present headache, otherwise known as a season. Ill health and bum baseball are tough to beat.

Francis Flynn, of Flynn's gym, is getting all steamed up about resuming his boxing shows in the Moose Temple, September 6.

Speaking of the ethics of the fight game, 'tis said the bag-punchers in Flynn's gym want Dave McConnell barred from working out there because he said he dove to Jack Zivic in that Clarksburg bout.

Seemingly it's all right to do it, but you're not supposed to tell all you know. In other words, the crime is in being caught.

DETROIT is thinking of abandoning its city golf tounament for women on its public links because of the small field. The entry at Schenley Park here this week was small enough, but twice as big as Detroit's.

Believe it or not, but Ripley never filled up a column like this.

He's a great artist, though. And he doesn't merely draw on his imagination.

Ken Myers and Mannie MacGreal, of the Bachelors' Barge Club, of Philadelphia, the nation's two leading single scullers, will compete in the Middle States regatta at Baltimore, Labor Day.

Over in Brooklyn, they credit Max Carey, former Pirate star, with transforming Babe Herman from a dub into a star. Max brushed up the Babe's fielding, and, with that worry off his mind, Herman picked up in his hitting and now he's leading the league and is king with the Flatbush fans.

What has become of that proposed match between Tommy Loughran and Jack Sharkey? If they're going to fight next month somebody had better hurry up and sign 'em.

THERE is no truth in the canard that Connie Mack will be fired as manager of the Athletics because of the showing of his team this season. Sam Breadon doesn't run that club.

Now that they're going in for signaling by the officials in football, when will they perfect a system to let the fair ones in the stands know the proper time to cheer and when to keep quiet?

Moe and Joe's Best Bet in the National amateur at Pebble Beach is a guy named Jones. The Long Shot Special is the same.

The recent Whoopee McGurk wishes a guy named Lampe would hurry back from his vacation.

National Boxing Association, which hasn't investigated anything in a long while, thinks something ought to be done about all of that skullduggery in the women's air derby.

Don't place any reliance in the reports that the Army is trying to have a gent named Cagle shipped to China until after the football season.

Penn's football chances are swell for the impending campaign aside from the fact that Paul Scull, Johnny Shober, John Smith, Leon Westgate, Paul Murphy and Bert Bell, the backfield coach, won't be back.

Dr. John Bain Sutherland, the Pitt coach, was seen to smile the other day. No one seems to know why.

Bustin' Bing Miller, the ball hawk of the Athletics, will be 35 years old next week, and is playing his fifteenth season in the big leagues. His full name is Edmund John Miller and he hails from Vinton, Iowa. Aside from Jack Quinn, he is the oldest regular member of the Mackmen and is one of the zippiest in his play.

OVER in Cleveland, where Ray Eberle, Aliquippa's silvery-toned fight announcer, broke in new territory at the Taylor Bowl last night, they're panning Lou Magnolia, the New York referee, for the manner in which he handled the Billy Wallace-Tommy Grogan fight recently. They say he posed and orated in the ring like a big shot

(Continued on Page Twenty-eight)

BUCS-GIANTS OPEN SERIES

SARAH PALFREY IS BEATEN BY MISS GREEF

FOREST HILLS, N. Y., Aug. 22.—(AP.)—America's first four ranking stars and the three best players of the English Wightman Cup team advanced to the quarter-finals of the national women's tennis championship yesterday accompanied by an 18-year-old school girl from the Middle West.

In the most surprising match of a busy day on the courts of the West Side Tennis Club, Mary Greef, of Kansas City, upset Little Sarah Palfrey, of Brookline, Mass., by the decisive score of 6-3, 6-2, to gain a place among the eight survivors of an original field of 64.

VICTORY EARNED

Hammering away at 16-year-old Sarah's only weakness her deep backhand, the young Middle Western star fully earned her victory by brilliant all-around play. The Brookline youngster who had her day of glory when she stopped the English veteran, Mrs. Dorothy Shepherd-Darron, in the second round, seemed suffering from a severe case of nerves.

Out on the stadium's center courts before a gallery of more than 3,000, Helen Jacobs, the country's second ranking star, encountered stiff opposition at the hands of Mrs. B. C. Covell, of the English contingent, before she finally won by scores of 10-8, 6-2. Betty Nuthall, the British ace, pounded out a victory over Mrs. May Sutton Bundy, national champion of 25 years ago, 7-5, 6-1, and Helen Wills took just 24 minutes to out-class Alice Francis, of Orange, N. J., in two love sets.

MRS. MALLORY COPS

Another familiar figure to reach the quarter-final round was Mrs. Molla Mallory, seven times winner of this championship. Pitted against Virginia Hilleary, of Philadelphia, the veteran Norse woman's still powerful forehand brushed aside her young opponent by scores of 6-0, 7-5.

In three of the four Anglo-American battles the British were successful, Mrs. Covell being the only loser. In addition to Miss Nuthall, Mrs. Phoebe Watson scored for England over Anna McCune Harper, of Los Angeles, 11-9, 6-4, and Mrs. Peggy Saunders Michell outlasted Midget Gladman, of Santa Monica, Cal., 4-6, 6-0, 6-1.

As Edith Cross, of San Francisco, came through easily against Mrs. Lillian Scharman Hester, of Glencove, N. Y., 6-2, 6-2, the United States still has its first four ranking players—Miss Wills, Miss Jacobs, Miss Cross and Mrs. Mallory—to depend upon.

ALEXANDER SENT HOME

ST. LOUIS, Aug. 22.—(AP.)—Grover Cleveland Alexander, idol of the St. Louis Cardinal fans, will do his penance for breaking training on a vacation at full pay for the remainder of the present season.

President Sam Breadon, of the Cardinals, after a brief conference with the hurler, said he had ordered Alexander home to St. Paul, Neb., so he "can rest and build up."

"Alexander has done too much for this club and for St. Louis to be shuffled out into the cold," Breadon continued. "He is not even under suspension. The winter will take care of the situation satisfactorily in some way. Alexander has been a great pitcher and a likeable fellow and I feel that he still can be of service to us."

Alexander was ordered to St. Louis by Manager Bill McKechnie in New York Sunday when the pitcher flaunted repeated warnings against breaking training.

Sweden Is Victor Over U. S., Germany

MARBLEHEAD, Mass., Aug. 22.—(AP.)—Sweden won her third straight victory over America and Germany yesterday in the three-cornered international 30 square meter yachting series. The German yacht Kickerle came home second, but Sweden's victory left the total score of the three-race series as follows: Bacchant, Sweden, 9; Tipler III, American, 5; Kickerle, German, 4.

Major Leagues

GAMES TODAY

NATIONAL LEAGUE

PITTSBURGH AT NEW YORK.
Cincinnati at Brooklyn.
Chicago at Philadelphia.
St. Louis at Boston.

AMERICAN LEAGUE

Philadelphia at Chicago.
New York at St. Louis.
Washington at Detroit.
Boston at Cleveland.

STANDING OF THE CLUBS.

NATIONAL LEAGUE.

	W.	L.	Pct.	Today—Win	Today—Lose
Chicago	76	36	.679	.681	.673
PITTSBURGH	66	47	.584	.588	.579
New York	63	54	.538	.542	.534
St. Louis	57	58	.496	.500	.491
Brooklyn	52	63	.452	.457	.448
Cincinnati	50	66	.431	.436	.427
Philadelphia	48	66	.421	.426	.417
Boston	47	69	.405	.410	.402

AMERICAN LEAGUE.

	W.	L.	Pct.	Today—Win	Today—Lose
Philadelphia	83	35	.703	.706	.697
New York	69	45	.605	.609	.600
Cleveland	61	55	.526	.530	.521
St. Louis	61	57	.517	.591	.513
Detroit	56	62	.475	.479	.471
Washington	50	64	.439	.443	.435
Chicago	46	72	.390	.395	.387
Boston	40	76	.345	.350	.342

RESULTS YESTERDAY.

NATIONAL LEAGUE.

Philadelphia	10	Pittsburgh	8
Chicago	9	New York	2
Brooklyn	1	St. Louis	0
Boston	7	Cincinnati	1
Cincinnati	8	Boston	7

AMERICAN LEAGUE.

Chicago	4	New York	3
Cleveland	3	Washington	1
Detroit	13	Boston	2
St. Louis	7	Philadelphia	5

GAMES TOMORROW

NATIONAL LEAGUE

PITTSBURGH AT NEW YORK.
Cincinnati at Brooklyn.
Chicago at Philadelphia.
St. Louis at Boston.

AMERICAN LEAGUE

Philadelphia at Chicago.
New York at St. Louis.
Washington at Detroit.
Boston at Cleveland.

Believe It Or Not By RIPLEY

(On request, sent with stamped addressed envelope, Robert L. Ripley will send proofs and details of anything depicted by him in these cartoons.)

© 1929, King Features Syndicate, Inc., Great Britain rights reserved.

TOMORROW—THE WASH BASIN OF GOD.

TIGER, CUDDY IN BATTLE TONIGHT

Two good shows are on the program for the boxing fans of the Pittsburgh district tonight, one at McKeesport and the other at Junction Park, New Brighton.

Tiger Joe Randall and Cuddy DeMarco furnish the action in the windup in the Tube City, the show being staged at Cycler Park, and Johnny Dunn, of New Kensington, tangles with Homer Ronan, of Newark, O., in the main bout at Junction Park.

Joe Randall

The DeMarco-Randall match will be a more or less grudge affair, inasmuch as Randall has knocked out Young Rudy and Dominick Profio, two of DeMarco's stablemates, and Cuddy will try for revenge. There is considerable wagering on whether or not Randall, a favorite in McKeesport, will be able to add DeMarco to his list of knockout victims.

Battling Gizzy, of Donora, boxes Frankie Nanci, of Swissvale, in the semi-final, and Jimmy Belmont, of Braddock, meets Steve Pollock, of the North Side, and Jack Banty opposes Thad Yarocz, in the preliminaries of the McKeesport show.

The preliminary card at New Brighton follows:

Larry Madge vs. Nordi Smith and Bob Collura vs. Ted Yarocz, six rounds each, and Mickey Hart vs. Jack DeNeri and Johnny Morgan vs. Jimmy Ring, four rounds each.

BOWL CARD COMPLETE

Jules Beck, Meyers Bowl promoter, has completed his card for next Monday night's show. He has Tony Herrera in against Gaston Charles in the 10-round main bout; Ray Newton, of Mansfield, O., against Ray Kaiser, of Chicago, in the eight-round semi-final; Johnny Smackey, of Canonsburg, against Alvie Miller, formerly of Youngstown and now of Pittsburgh, in the second bout, and Bob Collura, of Beechview, against Young Joe Walcott, of Washington, Pa., in the opener.

Five boxing bouts will feature a smoker under the auspices of the Valentine Camping Club in its club-

(Continued on Page Twenty-eight)

Cubs Recall Tolson From Angels

LOS ANGELES, Aug. 22.—(AP.)—The Los Angeles Times said today that Sig Tolson, sturdy right-handed hitter of the Los Angeles Club of the Pacific Coast League, has been called in by the Chicago Cubs to take the place of Charley Grimm, Cub first sacker, out with a broken hand. The Cubs hold an option on Tolson.

Tolson's batting average with the Angels is .365. He was reported en route east today from Seattle, where the Angels are playing this week, to finish the season with the Cubs in the event Grimm is unable to get back in the game.

DIESS'S COP TOURNEY

Dr. N. C. Diess and his son, Robert Diess, captured the first annual fathers' and sons' tournament of the Wildwood Country Club, held over that beautiful course yesterday. The Diess pair had a net 66 in the two-ball foursome play under one-half of combined handicaps. Their gross was 96 and they had a 30 handicap.

Fred and William Ritts claimed the runner-up honors, with 98-24—74, while F. G. Weir and Fred W. Weir tied with W. L. and O. C. Yingling with net 75s.

Following the golf, President George Wittmer, Jr., of Wildwood was toastmaster at a dinner, at which the prize winners were announced. The victors received a beautiful cup. Wildwood's course was at its best for the tourney. The scores:

Dr. N. C. Deiss and Robert Deiss 96-30—66.
Fred Ritts and William Ritts 98-24—74.
F. G. Weir and Fred W. Weir 97-22—75.
W. L. Yingling and O. C. Yingling 95-20—75.
Dr. W. B. and William Ray 107-29—78.
John MacBeth and Scotty MacBeth 94-13—81.
George Wittmer, Jr., and Henry Wittmer, II., 102-19—83.
W. L. Gable and W. L. Gable, Jr., 109-25—84.
Robert Hogan and E. J. Hogan 118-30—88.
J. R. Mellroy and Peter Mellroy 118-30—88.
D. B. Ludwig and Dr. David Ludwig 126-30—96.
C. W. Seel and G. W. Seel 132-29—103.

DAVE SHADE WINS

OAKLAND, Cal., Aug. 22.—(AP.)—Dave Shade, long-jawed Californian and foremost challenger for the middleweight title, won a 10-round decision over Young George Dixon, Portland Negro, here last night. Shade weighed 156½ pounds and Dixon 157¾.

GRIMM HURT, OUT FOR SEASON

By Staff Correspondent.

NEW YORK, Aug. 22.—When the Pirates reached here last night they were informed by Chicago newspapermen that Charley Grimm would be out for the remainder of the season with a broken bone in one of his hands. The star first sacker sustained his bad injury in running against the stands in pursuit of a foul ball.

Grimm's misfortune was learned with deep regret by the Pittsburgh players, and if the Cubs eventually win the National League Flag—an achievement which seems to be in the making—the whole Pittsburgh club will be pulling for Grimm to be in the world series.

The former Pirate has never taken part in the October classic, but he has been close to it a couple of times under the Pittsburgh banner. His remarkable work of this year has been a big part in the success of the Cubs. Grimm is the captain of the team. He has returned home to nurse his injuries.

GET COAST STAR

The Cubs have obtained Slug Tolson, first-baseman of the Los Angeles Club of the Pacific Coast League, who formerly played with the Bruins. The fact that William Wrigley owns the Angels made the deal comparatively easy, although the Angels, too, are fighting for a flag.

Manager Bush, of the Pirates, was chased off the field by Umpire McCormick in the seventh inning of yesterday's game. Bush and Steve Swetonic were peeved at the action of Don Hurst, who was accused of tossing his bat at Swetonic after he had hit a grounder to Grantham. Hurst, it is said, was angry because he thought Swetonic dusted him off. Steve gave Hurst a calldown, and Bush appealed to the umpires for action. Donie made his plea so strong he was ejected.

BUSH EJECTED

After Bush left the field, his players began to debate the umpire, who finally warned some of the Buccos. Dick Bartell was informed that a certain remark he made would cost him $50, but Bartell won't believe it until he hears something on it today.

Frank O'Doul, slugging Quaker, who is ambitious to lead the National League in batting in his first full season in the majors, does not come under that type of swatter that fans often. Babe Ruth, Tony Lazzeri, Hack Wilson and

(Continued on Page Twenty-eight)

Sad—Very Sad

YESTERDAY'S SCORE.

PITTSBURGH.	AB.	R.	H.	P.	A.	E.
Bartell, ss	5	0	1	4	0	1
L. Waner, rf	3	0	0	3	0	0
P. Waner, lb	4	0	0	3	0	0
Traynor, 3b	4	1	0	3	2	1
Grantham, 2b	2	3	2	2	3	0
*Hemsley	3	0	1	0	0	0
Brickell, rf	3	1	0	1	0	0
†Flagstead	1	0	0	0	0	0
Comorosky, lf	5	2	3	2	1	0
Hargreaves, c	5	1	2	3	1	0
French, p	2	0	0	2	4	0
Swetonic, p	1	0	1	0	3	0
Totals	36	8	10	24	12	2

PHILADELPHIA.	AB.	R.	H.	P.	A.	E.
Thompson, 2b	3	1	3	4	5	1
Friberg, lf	4	1	0	1	0	0
O'Doul, rf	4	1	1	2	0	0
Whitney, 2b	4	1	1	1	2	0
Hurst, 1b	3	0	1	8	0	0
Williams, mf	3	0	1	5	0	0
Thevenow, ss	4	1	2	5	4	0
Lerian, c	3	1	0	1	0	0
Elliott, p	0	0	0	0	0	0
Collins, p	0	0	0	0	0	0
Smythe, p	1	1	1	0	0	0
Totals	32	10	11	27	11	1

*Hemsley batted for Grantham in ninth.
†Flagstead batted for Brickell in ninth.

Pittsburgh	0	5	1	0	2	0	0	0	0	—8
Philadelphia	0	0	6	3	0	0	0	1	*	—10

Earned runs—Pittsburgh 6, Philadelphia 5.

Two-base hits—Brickell, Smythe, Thompson.

Three-base hit—Comorosky.

Home run—O'Doul.

Runs batted in—By Brickell, Comorosky 3, Bartell, L. Waner, Hargreaves 2, Thompson 2, Friberg 2, Whitney, Williams, Thevenow, O'Doul 3.

Double plays—Hargreaves to Bartell; Thompson to Thevenow to Hurst.

First base on balls—Off Elliott 1 (Traynor); off Collins 5 (Grantham 2, Brickell, P. Waner, L. Waner); off French 3 (Lerian, Thompson, Hurst); off Swetonic 1 (Williams).

Hits—Off French, 4 hits and 6 runs (1 earned) in 2 2-3 innings; off Swetonic, 7 hits and 4 runs in 5 1-3 innings; off Elliott, 5 hits and 5 runs in 1 1-3 innings; off Collins, 4 hits and 3 runs in 5 2-3 innings; off Smythe, 1 hit in 2 innings.

Hit by pitched ball—By Collins 1 (Swetonic).

First base on errors—Philadelphia 1, Pittsburgh 1.

Sacrifice bunts—Friberg, Thompson.

Sacrifice fly—L. Waner.

Left on bases—Pittsburgh 9, Philadelphia 4.

Struck out—B. Elliott 1 (French); by French 1 (Hurst); by Swetonic 1 (Lerian).

Losing pitcher—Swetonic.

Winning pitcher—Collins.

Time of game—2 hours.

Umpires—McCormick, McLaughlin and Pfirman.

Fight Results

At Cleveland—Bucky Lawless defeated Tommy Freeman, 10 rounds.

At Zanesville, O.—Henry Firpo defeated Jack Britton, 10 rounds; Marvin Churchill knocked out Punch Stock, 1 round.

At Dayton, Ky.—Jimmy Reed defeated Jackie Dugan, 10 rounds; Howard Mitchell knocked out Joe Dillon, 1 round; Jimmy Neal defeated Soldier Fields, 10 rounds; Chicky Rose defeated Carl Schmidel, 6 rounds.

At Oakland, Cal.—Dave Shade defeated Young George Dixon, 10 rounds.

At Mineola, N. Y.—Pete De Grasse and Johnny Pena drew, 8 rounds.

At Montreal — Al Foreman defeated Sylvio Mirsault, 10 rounds.

PETTY OPPOSES GENEWICH OR WALKER

By CHARLES J. DOYLE,
Staff Correspondent.

NEW YORK, Aug. 22.—Back in New York for four games with the Giants, the Pirates' immediate concern today had to do with second place. Napoleon's retreat from Russia wasn't much sadder than the escape of the Pirates from Philadelphia last night. The getaway meant that the Buccos had been toppled four time in a row by the lowly Phillies, and, to add to their irony, the Pirates on the two-hour jump from Quakertown to the metropolis, had plenty of time to ponder the fact that they were out in front of the Phillies in every game, only to collapse before the finish.

For the people who take their baseball as seriously as do the Buccos and their supporters, the events in Philly were hard to take.

Today's Lineup

PIRATES.	GIANTS.
Bartell, ss	Fullis, lf
L. Waner, cf	Roush, cf
P. Waner, 1b	Lindstrom, 3b
Traynor, 3b	Terry, 1b
Grantham, 2b	Ott, rf
Brickell, rf	Jackson, ss
Comorosky, lf	O'Farrell, c
Hemsley, c	Cohen, 2b
Petty, p	Genewich or Walker, p

Perhaps the worm will turn here, but the knowledge of the Cubs lead of 10½ games in front is not a bit comforting.

BUCS LOOK BAD

Jess Petty will take on the Giants this afternoon in the first game of the series. It is likely that Manager McGraw will call upon Joe Genewich or Bill Walker for slab duty.

The play of the Pirates was piteous in the third inning of the last battle with the Phillies yesterday. The Bucs were leading by six tallies as the Quakers came up to swing in their third. Two bad errors on the infield were followed by a loud report that told of the cracking of one Larry French, a southpaw with a lot of stuff, but also a young man who doesn't seem to know what to do when things begin to happen.

In any event the Phillies forced a deadlock in the inning.

Frank O'Doul, one of the leagues batting sensations, stepped up with his twenty-fifth homer of the season with two on the sacks in the fourth round to win the game. The Pirates scored two more tallies later, but they were held in check in the exciting eighth when Fresco Thompson grabbed P. Waner's hot smash and took both the tying and winning runs off the sacks with a snappy double play. The Quakers added a safety run in the ninth. The score was 10 to 8.

RUN UP LEAD

Steve Swetonic relieved French in the loose-leaf ninth and the North Side boy was the victim of the runs that decided the game. Ace Elliott started for the Quakers.

(Continued on Page Twenty-eight)

Kayo Star

YOUNG JOE WALCOTT

Washington (Pa.) Negro 140-pounder, who makes his local debut against Bob Collura, of Beechview, in the opening bout at the Meyers Bowl, North Braddock, next Monday night. When he stopped Eddie Anderson in two rounds at Washington Tuesday night, Walcott turned in his fifth straight knockout triumph.

BRUINS TAKE 10½-GAME LEAD IN NATIONAL

BROWNS' STARS INJURED IN COLLISION

By Associated Press.

Just by way of proving they were not downhearted at the temporary loss of Charley Grimm, the Cubs slapped three Giant pitchers for 14 blows at the Polo Grounds yesterday, to win by 9 to 2 as the Pirates submitted to their daily cuffing by the furious Phillies. The net result of these proceedings was to increase the margin of Mr. McCarthy's Bruins to 10½ games, a tidy margin even with the regular first baseman nursing a fractured left wrist.

ROBINS COP

All the rabbit blood was extracted from the ball they used in Brooklyn yesterday, and young Clise Dudley pitched the home team to a 1-to-0 triumph over the Cardinals, who thus fell below the .500 mark. Dudley scattered six hits.

The Braves divided a doubleheader with the Reds, winning the first game by 7 to 1, and permitting the visitors to edge out the second by 8 to 7. The Braves thus remained in the cellar.

The Athletics surprised American League circles by dropping a series to the Browns yesterday through the medium of losing the final game by 7 to 5, but the Yankees permitted the White Sox to win by 4 to 3, leaving the standing of the first two teams unchanged. The A's lead by 12 games.

FIELDERS INJURED

Mack employed Walberg, Earnshaw and Orwoll agains Rip Collins to no avail. Of more importance to the Browns than the victory itself was the injury of Heinie Manush and Fred Schulte, who crashed into each other while chasing French's fly in the fifth. Manush suffered a broken nose. He will be out for two weeks, but Schulte may return to the lineup within a few days.

Young Wesley Ferrell stopped the Senators cold with his second successive four-hit game, the Indians winning by 3 to 1. It was Ferrell's fourteenth victory.

Detroit slammed Bayne and Carroll hard to win the final from the Red Sox by 13 to 2. Uhle was the winner.

WESLEYAN GETS SCHOOL STARS

BUCHANNON, W. Va., Aug. 22.—Four of the most outstanding athletes to graduate from the high schools of Clarksburg will join the ranks of the West Virginia Wesleyan Bobcats this year. Stanley Jeranko and Edmund Powell, of Victory; John Waybright, of Washington-Irving, and Sam Mazzie, of Roosevelt-Wilson, are the scholastic luminaries that will come to the Bobcat lair on September 3 to make a bid for the 1929 Methodist eleven.

Jeranko is probably the most outstanding youth of the quartet. He played center on the football eleven at that place during the past three years and has been a member of the all-state team during his last two years.

BUCKY LAWLESS WINS

CLEVELAND, Aug. 22.—Rocking Tommy Freeman repeatedly with solid smashes to the jaw, Bucky Lawless, Syracuse welterweight, scored a decisive victory over the Erie scrapper in a 10-round bout here last night.

New, Unique, Different

There's Only One Road Master

Don't gamble with safety—Don't gamble on tire value—just equip your car all 'round with big, sturdy ROAD MASTERS. Immediately you'll notice an improvement in the ease with which your car rides. You'll feel safe at any speed and on any road. Your car will be more attractive than ever—for the ROAD MASTER—after giving all the best qualities of good tires, offers you an added feature—beauty that hasn't been equaled in any other tire. You'll like the ROAD MASTER. Get to know it.

TRADE FOR ROAD MASTERS
Convenient Charge Accounts Arranged

FALLS CLAUSNER TIRE CO. TIRES

Forbes at Liberty Bridge

GRant 2000

SENIORS PLAY

WHITE SULPHUR SPRINGS, W. Va., Aug. 22.—(AP.)—The West Virginia Seniors defeated the Virginia Seniors in team play here yesterday by a score of 17 to 4.

Rabbit Tennis Ball Makes Bunny Austin a Star

★ SUN-TELEGRAPH ★ SPORTS ★

THURSDAY, AUGUST 22, 1929 TWENTY-SEVEN

FIELDER SOLD

WILLIAMSPORT, Pa., Aug. 22.—(AP.)—The Williamsport club has purchased Outfielder Ray Bessenbach from Wheeling of the Mid-Atlantic League.

Carl Kauffmann To Be Dined Tonight

Carl F. Kauffmann, national public links champion for the last three consecutive years, will be signally honored at a big banquet to be tendered in his honor at the Schenley Park Golf Club this evening, beginning at 7 o'clock. John Jay Burke will be toastmaster.

Official civic recognition will be given Kauffmann when Mayor Kline, James F. Malone, president of City Council, members of council, Burke, Ken Witherow, district U. S. G. A. public links committeeman, who had charge of the team at St. Louis; Al McBride, club pro., and the rest of the Schenley family, join with Carl's many friends and admirers at the festive board.

The other members of Pittsburgh's team, Bob Graham, Mike Galifo, Carl Lunden, Red Barr and Dick Wessell, also will be paid tributes, although they failed to defend the Harding cup.

DOG HANDICAP IS CARDED

Four favorites came through during the course of last night's program of greyhound competition of the Keystone Kennel Club, at the Bridgeville Speedway, when Lonesome Bill, Goody Goody, Little Nell and Golden Yale won their respective events.

R. K. Leighton

Galli Curci, making its first appearance, distanced the field in the first race, although challenged by Virginia Lou.

Manager R. K. Leighton announces that as a special feature of tonight's program, the Bridgeville handicap of five-sixteenths of a mile will be run. It will bring out probably the best field of the meet so far and the winner will receive a silver loving cup donated by a Brdgeville business house.

Last night's results and tonight's entries follow:

RESULTS

First race—Won by Galli Curci; second, Sandy Hill; third, Virginia Lou.

Second race—Won by Little Nell; second, Sunsey Sunny; third, Forest E.

Third race—Won by Lonesome Bill; second, Gilt Edge; third, Meddlesome Bill.

Fourth race—Won by Broad Education; second, Main Check; third, The Raven.

Fifth race—Won by Whisper; second, Sweet Agnes; third, Gray Ghost.

Sixth race—Won by Golden Yale; second, Gaulston Glenna; third, Red Racer.

Seventh race—Won by Colonel Art; second, Sahara Sand; third, Czar Hopewell.

ENTRIES.

First race, three-sixteenths mile—Sandy Meadows, A. V. Lena, Traders Pride, Fairy May, Rough Voyage, Winnie, Bedford Bill, Dutch Britz.

Second race, quarter mile—Loyal Friend, Hilton, Mickey Walker, Spotted Donegal, White Checkers, Black Ruler, Disturbers Pride, Sunset Sunny.

Third race, futurity—Dan Freecern, Alliance Meadows, Sea Side, Lightning Bryce, Hazel Faye, Unlawful, A Ridge, Locket Concern.

Fourth race, quarter mile—Flying Babe Ruth, Flossie Hopewell, Frisky Path, Colonel Cord, Hilarity Bud, Gracious Gold, Nickolas Dashaway.

Fifth race, Bridgeville special stake, five-sixteenths mile—Splendid Meadows, Charmeuse, Hilarious, Winnie Win, Sporting Dude, Ruth Freecern, Leash Luck, Gold Dollar.

Sixth race, three-sixteenths mile—Meadows Ally, Morn Check, Speed Line, Irish Baum, Kelstrand, Colonel Art, Champion Spark Plug, Fells Chief.

Seventh race, quarter mile—Boo, Sahara Sand, L. C. Red Racer, Hats, Gaulstown Glenna, Golden Yale, Sans Sandy.

Eighth race, futurity hurdles—Bar None, Mixia Gusher, Otto, Undawning, Gradual Starter, Whiskaway, Busy Blue, Miss Mable.

Westmoreland Co. Golf Play Opens

GREENSBURG, Pa., Aug. 22.—The qualifying round in the Westmoreland county amateur golf championship will be held today over the picturesque course at the Greensburg Country Club with a field of 48 enterel in the struggle which will be decided over 72 holes of medal play. The title dispute will be settled Saturday.

First Ward Crowned Morgantown Champ

MORGANTOWN, W. Va., Aug. 22—The First Ward baseball team annexed the senior playground league championship for 1929 when it trounced the strong Star City nine by a score of 3 to 2.

THREE SCORE 69 TO LEAD WESTERN

MILWAUKEE, Aug. 22.—(AP.)—Two youths and a grizzled Scotch veteran cracked par by exactly one stroke on the sunbaked, lightning fast Ozaukee Country Club course yesterday to lead the first of two contingents in the initial skirmish for the western open golf championship.

They were Bob MacDonald, 50-year-old golf teacher from Chicago; Willard Hutchison, 26-year-old assistant professional at the Lake Shore Club at Glencoe, Ill., and Leonard Schmutte, an in-and-outer from Lima, O. Each stroked the championship course in 69 strokes.

Because of the dizziest nine hole round of the day, a 31 going out, Harry Hampton, veteran Chicago professional, landed in second place. He slumped coming home for a 39, but his 70 was even par. Johnny Fisher, 17-year-old Cincinnati junior champion, led the amateurs with 32-38—71. Tied with him were Walter Murray, Gary, Ind., professional and Harley Denny, a professional from Green Bay, Wis.

Abe Espinosa, of Chicago, the defending champion, was all but eliminated from the struggle, taking 75 strokes, which left him a six-stroke handicap. In addition to the leaders, three others were ahead of him, with 73's. They were Densmore Schutte, Canton, Neil McIntyre, Indianapolis, and F. C. Leonard, Milwaukee.

EWALT STOPS SCHUSTER

Sparky Ewalt's technical knockout over Joe Schuster in the main bout featured the amateur boxing show of the Twenty-seventh Ward A. C. last night. The summary:

118-pound class—Mose Butch, Willow Club, won from Andy Kossel, Braddock Library A. C., three rounds to decision; Joey Leonard, Pittsburgh Lyceum, won from Young Smith, Willow Club, three rounds to decision.

126-pound class—John Montabano, Braddock Library A. C., won from Louis Santucci, Willow Club, three rounds to decision.

135-pound class—Chuck Mullins, Twenty-seventh Ward A. C., won from Johnny Hooper, unattached, technical knockout, two rounds; Danny Boky, Twenty-seventh Ward A. C. won from Max A. Eiling, Willow Club, three rounds to decision.

147-pound class—Al (Kid) Becker, Willow Club, won from Joe Savage, California, three rounds to decision.

175-pound class—Sparky Ewalt, Charvis Club, won from Joe Schuster, Highland A. C., knockout, three rounds.

Lisbon Falls Plays Buffalo in Final

WASHINGTON, Aug. 22.—(AP.)—Lisbon Falls, Me., and Buffalo yesterday won the right to meet in the Eastern section final round of the American Legion junior baseball championship by respective victories over Louisville, Ky., and Atlanta, Ga. Both games were won by 5 to 4 scores.

The victor in today's final will play the winner of the Western section at Louisville September 4, 5 and 6 in the Legion world series.

JACK BRITTON BOWS

ZANESVILLE, O., Aug. 22.—(AP.)—Jack Britton, New York, former welterweight champion of the world, was outpointed by Henry Firpo, Cleveland, in a 10-round match here last night.

Major League Leaders

LEADING BATTERS.

Player and Club.	G.	AB.	R.	H.	Pct.
Herman, Robins	111	435	84	178	.409
O'Doul, Phillies	115	467	110	186	.389
Terry, Giants	118	478	76	184	.385
Foxx, Athletics	119	421	105	161	.383
Fonesca, Indians	116	450	79	166	.369

HOME RUN HITTERS.

Klein, Phillies	33
Ruth, Yankees	33
Wilson, Cubs	31
Ott, Giants	31
Foxx, Athletics	30

RUN SCORERS.

Hornsby, Cubs	112
O'Doul, Phillies	110
Gehringer, Tigers	107
Gehrig, Yankees	106
Foxx, Athletics	105

STOLEN BASES.

Cuyler, Cubs	31
Swanson, Reds	26
Frisch, Cardinals	25
Gehringer, Tigers	20
Herman, Robins	17
Cissel, White Sox	17
Comorosky, Pirates	17

LEADING PITCHERS.

	W.	L.	Pct.
Grimes, Pirates	16	2	.889
Grove, Athletics	19	3	.857
Rush, Cubs	16	3	.850
Earshaw, Athletics	19	6	.760
Root, Cubs	13	5	.722

HAWAIIAN DRINK

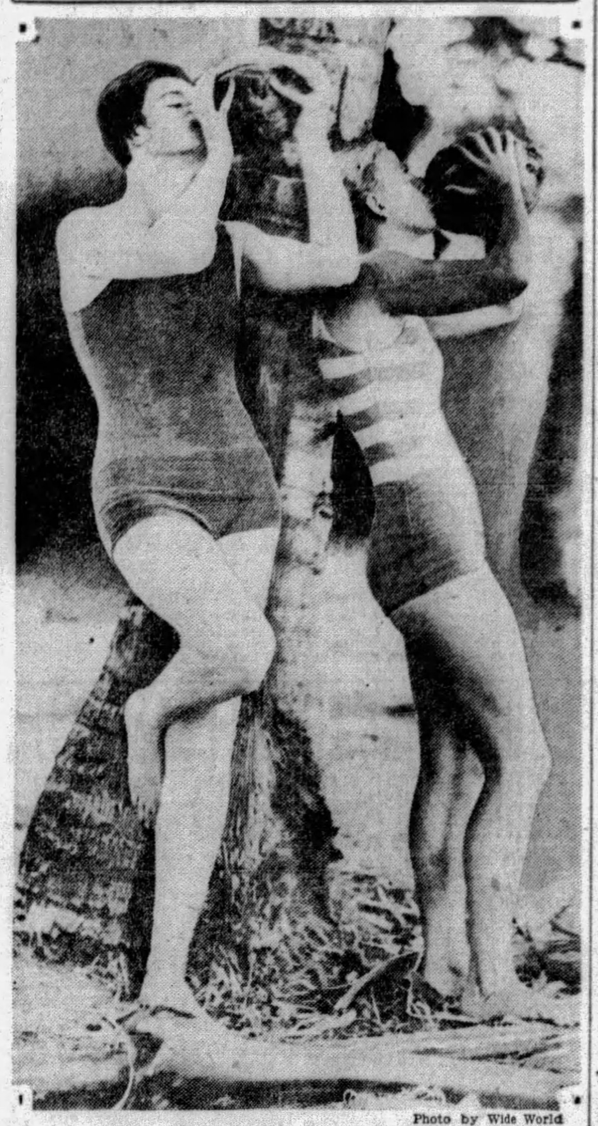

Photo by Wide World

AGNES GERAGHTY GEORGIA COLEMAN

Two fair American mermaids enjoy a "Hawaiian cocktail" between races at the National A. A. U. women's swimming championship meet at Honolulu. Both are champions in the swimming realm.

MINOR LEAGUES

GAMES TODAY.

AMERICAN ASSOCIATION.

St. Paul at Toledo.
Minneapolis at Columbus.
Milwaukee at Indianapolis.
Kansas City at Louisville.

INTERNATIONAL LEAGUE.

Newark at Montreal.
Baltimore at Toronto.
Jersey City at Buffalo.
Reading at Rochester.

SOUTHERN ASSOCIATION.

No games scheduled.

MID-ATLANTIC LEAGUE.

Johnstown at Wheeling.
Jeannette at Charleroi.
Scottdale at Fairmont.
Cumberland at Clarksburg.

NEW YORK-PA. LEAGUE.

Binghamton at Hazleton.
York at Elmira.
Scranton at Wilkes-Barre.
Harrisburg at Williamsport.

CENTRAL LEAGUE.

Fort Wayne at Springfield.
Erie at Dayton.
Akron at Canton.

STANDING OF THE CLUBS.

AMERICAN ASSOCIATION.

	W.	L.	Pct.		W.	L.	Pct.
Kan. City	84	40	.677	Louisville	58	66	.466
St. Paul	73	51	.589	Columbus	57	68	.456
Mineapolis	70	54	.565	Milwaukee	51	75	.405
Indnapolis	59	66	.472	Toledo	45	77	.369

INTERNATIONAL LEAGUE.

	W.	L.	Pct.		W.	L.	Pct.
Rochester	83	48	.634	Reading	64	65	.496
Toronto	74	60	.552	Montreal	64	68	.485
Baltimore	69	60	.535	Newark	61	68	.473
Buffalo	68	66	.507	Jersey City	41	89	.315

SOUTHERN ASSOCIATION.

	W.	L.	Pct.		W.	L.	Pct.
Nashville	73	50	.593	N. Orleans	65	62	.512
Birminghm	69	50	.580	Little Rock	51	68	.429
Memphis	67	56	.545	Mobile	50	73	.407
Atlanta	67	58	.536	Chattanoga	47	76	.382

MID-ATLANTIC LEAGUE.

	W.	L.	Pct.		W.	L.	Pct.
Wheeling	28	16	.636	Charleroi	20	21	.488
Cumberlnd	27	17	.614	Jeannette	19	25	.432
Fairmont	25	19	.568	Johnstown	16	27	.372
Scottdale	24	22	.522	Clarksburg	17	29	.370

CENTRAL LEAGUE.

	W.	L.	Pct.		W.	L.	Pct.
Erie	65	54	.546	Akron	56	58	.491
Canton	64	54	.542	Dayton	54	60	.474
Ft. Wayne	62	54	.534	Springfield	47	68	.409

NEW YORK-PA. LEAGUE.

	W.	L.	Pct.		W.	L.	Pct.
Williamspt	71	50	.587	Hazleton	57	61	.483
Binghamtn	66	47	.584	Scranton	53	63	.457
Harrisburg	66	51	.564	Elmira	52	64	.448
York	61	59	.508	Wilkes-Bre	42	75	.365

MONON. VALLEY LEAGUE.

	W.	L.	Pct.		W.	L.	Pct.
Vesta Six	9	3	.750	Fairhope	6	6	.500
Star Jcn	8	4	.667	Alicia	6	6	.500
California	7	5	.583	Daisytown	4	8	.300
Monessen	6	6	.500	Dunlevy	2	10	.167

RESULTS YESTERDAY.

AMERICAN ASSOCIATION.

St. Paul	1	Toledo	0
Milwaukee	3	Indianapolis	1
Indianapolis	5	Milwaukee	0
Columbus	6	Minneapolis	4
Kansas City	11	Louisville	9

INTERNATIONAL LEAGUE.

Baltimore	4	Toronto	1
Baltimore	1	Toronto	0
Buffalo	11	Jersey City	2
Montreal	8	Newark	3
Rochester	6	Reading	5

SOUTHERN ASSOCIATION.

Nashville	3	Mobile	1
Little Rock	10	Atlanta	3
New Orleans	3	Chattanooga	1

Others postponed; rain.

MID-ATLANTIC LEAGUE.

Scottdale	8	Fairmont	3
Scottdale	10	Fairmont	2
Cumberland	9	Clarksburg	2
Wheeling	6	Johnstown	0
*Jeannette	8	Charleroi	8

*Nine innings; darkness.

CENTRAL LEAGUE.

Springfield	7	Canton	5
Dayton	8	Akron	7
Ft. Wayne	4	Erie	2

NEW YORK-PA. LEAGUE.

Harrisburg	11	Williamsport	5
Harrisburg	3	Williamsport	1
Elmira	3	York	2
York	6	Elmira	1
Wilkes-Barre	2	Binghamton	0
Scranton	8	Hazleton	2

EASTERN LEAGUE.

Allentown	6	Bridgeport	4
Pittsfield	1	Springfield	0
Springfield	5	Pittsfield	4
Providence	7	Hartford	6
Providence	8	Hartford	2
New Haven	9	Albany	6
Albany	9	New Haven	5

RESULTS YESTERDAY.

TEXAS LEAGUE.

Shreveport	3	San Antonio	2
Houston	4	Wichita Falls	2
Ft. Worth	9	Beaumont	5
Dallas	14	Waco	10

WESTERN LEAGUE.

Oklahoma City	9	Denver	7
Tulsa	Rain		Pueblo

Others not scheduled.

PACIFIC COAST LEAGUE.

Oakland	10	Holywood	7
Portland	7	San Francisco	3
Seattle	4	Los Angeles	3
Sacramento	6	Missions	5

UNIFORM GAME LAWS AIM OF WALTONS

CHICAGO, Aug. 22.—Waynesburg, Pa., will bear the distinction of being the birthplace of a movement which, its sponsors declare, will spread quickly across the 48 states of the Union. This movement is for the purpose of securing the adoption of uniform legislation throughout the country, so far as practicable, on all matters pertaining to the conservation of the country's natural resources.

Coming within the scope of the movement are laws relating to clearing streams of pollution that menaces the public health, whether caused by careless disposal of industrial waste, or other causes; establishment of forest preserves and reforesting cut-over lands; land drainage which carries the rich soil from the hills down rivers; forest fire prevention; establishment of game preserves and the conduct of conservation and fish and game departments and the standardization of open and closed seasons for fishing and hunting.

SPONSORED BY LEAGUE

Many other conservation matters are included that have to do with providing recreation facilities for the general public, such as bathing places cleared of polluting elements, parks, playgrounds and sites for summer and winter sports.

This movement is sponsored by the chapters of the Izaak Walton League of America through state councils or divisions operating in the states of Pennsylvania, New York, Ohio, Maryland, New Jersey, Virginia and West Virginia. Delegates from the state organizations of these states will meet at Waynesburg, September 9-10 to form an inter-state council. This council, it it planned, will take up the work of studying existing conservation laws in these seven states and then plan to bring about modifications, or new legislation, so as to bring all the conservation laws of the seven states into as close uniformity as possible considering conditions that may exist in these states.

TO WORK TOGETHER

In cases of rivers or forests crossing state lines, it is the belief of the sponsors of the movement that standardizing laws relating to stream pollution and forest regulations will not be difficult. Tidewater states in the group will work for legislation that will check present pollution and prevent further pollution that is destroying the seaside beaches as bathing places. They also will take up the matter of uniform regulation of salt water fishing. Each state will lend its influence to the others to enforce attention to and improvement of conditions in the other states in the group, the movement to be backed up by the power of the national league which already has produced many remarkable results in conservation matters of national and local character.

JIM REED VICTOR

DAYTON, Ky., Aug. 22.—(AP.)—Jimmy Reed, featherweight, Erie, Pa., won a 10-round decision over Jackie Dugan, Louisville, here last night. Howard Mitchell, Cincinnati lightweight, knocked out Joe Dillon, of Indianapolis, in the first round of another scheduled 10-rounder.

Major League Home Run Leaders

Associated Press.

HOME RUNS YESTERDAY.

Koenig, Yankees	1
Byrd, Yankees	1
Kerr, White Sox	1
Reynolds, White Sox	1
French, Athletics	1
McNeely, Browns	1
Cuyler, Cubs	1
Stephenson, Cubs	1
O'Doul, Phillies	1
Kelly, Reds	1

NATIONAL LEAGUE LEADERS.

Klein, Phillies	33
Ott, Giants	31
Wilson, Cubs	31
Hornsby, Cubs	27

AMERICAN LEAGUE LEADERS.

Ruth, Yankees	33
Foxx, Athletics	30
Simmons, Athletics	27
Gehrig, Yankees	27

LEAGUE TOTALS.

National	618
American	481
Grand total	1,099

Bartel Reaches Quarter-Final Play

BUFFALO, Aug. 22.—(AP.)—Harold C. Bartel, municipal champion of Cleveland, and former Ohio State titleholder, advanced to the quarter-final public parks tennis championship here yesterday afternoon by defeating Ted Rivera, Minneapolis star, in a four-set match. The score was 6-2, 6-0, 1-6, 6-0.

In another third round feature match, Jack G. Castle, Buffalo, eliminated Gus G. Amsterdam, Philadelphia, in straight sets, 6-4, 6-0, 6-3.

DETROIT TEAM IN POLICE MEET HERE

Pittsburgh policemen will have to look to their laurels Saturday at the eleventh annual police meet at the Pitt Stadium, for Detroit is sending here to compete against the local peace guardians one of the classiest teams of athletes in the country.

The local police sent a team to Detroit's annual meet last Saturday, and the men from the Automobile City are coming down this week-end to repay the compliment, and incidentally to take home with them a bagful of prizes, if possible.

On the Detroit team is a former Pittsburgher, Elmer Reich, who was for some time a leading pole vaulter for the Westinghouse Club, of Wilkinsburg. In his heyday, Elmer did 13 feet 2 inches in the vault. He is older now, and can't reach his former heights, but he still is good. He will compete in the open amateur pole vault.

Edward McPherson will compete in the 100-yard open, the 100-yard dash for policemen and the broad jump.

ACCO CUT RATE

307 Wood St.

(Opposite Y. M. C. A., Midway between Third and Fourth Aves.)

Every Day Cut Prices!

BOX OF 50 STOGIES	
Marsh Wheeling	$1.85
Pollack Experts	$1.85
Arco Special	$1.67
Pen Points	$1.72
BOX OF 100 STOGIES	
Pollack Drums	$2.75
Marsh Drum	$2.55
Dry Slitz	$2.70
Gold Flower	$2.65
1-LB. TINS OF TOBACCO	
Prince Albert	94c
Tuxedo	89c
Velvet	94c
Serene Mixture	$1.23
Blue Boar	$1.75
CARTON OF 200 CIGARETTES	
Herbert Tareyton	$1.26
Fatima	$1.45
Three Kings	$1.08
Sweet Caporal	$1.16
Omar	$1.45

ALL POPULAR BRANDS CIGARS, 5c Size, Box of 50 **$1.90**

ALL POPULAR BRANDS CIGARS, 10c Size, Box of 50 **$3.68**

ALL POPULAR BRANDS CIGARS, 2 for 25c Size, Box of 50 **$4.66**

LUCKY STRIKE / CHESTERFIELD / CAMEL — 2 pks., 23c — **$1.08** Per Carton

ALL 10c TOBACCO, Per Pkg. **8c**

ALL 15c TOBACCO, 2 Pkgs. for **25c**

SPECIAL FRIDAY AND SATURDAY ONLY

LUCKY STRIKE CIGARETTES OR OLD GOLD CIGARETTES — BOX OF 50 — **25c** EACH

$1.00 WDC Turin Pipe and a $1.00 Locktight Tobacco Pouch, $2.00 value—Both for **$1.00**

We Reserve the Right to Limit Quantities on Specials

New Low Prices on GOODYEAR Pathfinders

LIFETIME GUARANTEE.

MOUNTED FREE

30x3½ O.S.	$ 5.08	29x4.40	$ 5.79
31x4	$ 8.85	30x4.50	$ 6.59
32x4	$ 9.55	31x5.25	$10.15
32x4½	$13.55	32x6.00	$13.45

CHARGE ACCOUNTS INVITED

GOODYEAR

Quality at Big Bargains

The Very Top Peak of Quality

The Goodyear ALL WEATHER tread has no equal for road-gripping traction. Goodyear SUPERTWIST CORD gives the carcass of GOODYEAR tires special vitality and special ability to absorb road shocks. Goodyears assure the top peak of quality, materials, workmanship. Prices are low. Why have anything less?

TRADE IN YOUR OLD TIRES ON A NEW SET

SERVICE

We Want to Render You

Our THREE STATIONS are conveniently located for complete service on AUTOMOBILE and TRUCK tires. A telephone call will bring us speeding to you for ROAD SERVICE. All stores Open Every Evening.

MAKE US YOUR TIRE DOCTOR

We specialize on tire repairing. Electrical mold equipment. Guaranteed work. Factory materials and methods.

ALCO TIRE CO.

Truck Tires and Service, 15 Second Ave. | 3560 Bigelow Boulevard, *Phone MAyflower 5300* | *East End,* 6350 Broad Street

Reserve Space Now to National Air Races

Cleveland, Ohio—Aug. 24 to Sept. 2 in a P. A. T.

Fokker Super Trimotor Airplane

The World's Most Luxurious 12-Passenger Airliner

Diner Service by Reymers — Steward in Attendance

Fare: $16.00 One Way **$30.00** Round Trip

Leave Pittsburgh-Butler Airport 11:45 A. M.
Arrive Cleveland 12:40 P. M.
Leave Cleveland 6:45 P. M.—Arrive Pittsburgh-Butler Airport 7:40 P. M.

Pittsburgh Air Transport Corp.

OLIVER BLDG. PITTSBURGH

Subsidiary of Pittsburgh Aviation Industries Corporation

ATlantic 0816 Nixon 41 (NIGHT)

MISS BEJACH DETHRONED BY MRS. CURRY

Grimm's Injury Is All of That to the Cubs

★ SUN-TELEGRAPH ★ SPORTS ★

TWENTY-EIGHT THURSDAY, AUGUST 22, 1929

REAL DEBUT

INDIANAPOLIS, Aug. 22.—(AP.)—Pitching a one-hit game in his professional league debut was the feat yesterday of Lefty Hall, who twirled Indianapolis to a 5-to-0 win over Milwaukee.

HURLER SOLD

AKRON, Aug. 22.—(AP.)—Allen Benson, right-hand pitcher, was sold yesterday by Akron of the Central League to the Minneapolis American Association Club.

WOMEN'S CITY GOLF CHAMP BEATEN

By VERN SWARTSFAGER.

Miss E. Lucille Bejach, medalist and defending champion, was dethroned as women's city golf champion at the Schenley Park municipal course today when she was eliminated by Mrs. Margaret Curry in a sensational 19-hole match in the semi-final round. Mrs. Eva Blair qualified to meet Mrs. Curry in the final tomorrow by defeating Mrs. C. C. Briggs, 42 and 2, in the other semi-final round contest.

The Curry-Bejach duel, one of the most thrilling in Schenley links history, abounded in brilliant golf. Mrs. Curry, although out in a splendid 42, boasted a lead of only 1 up at the utrn. She increased the margin to 3 up by winning the tenth and eleventh holes with a pair of 4s, but Miss Bejach came back with a 3 and three 4s to win the next four holes and go into a lead of 1 up.

MRS. CURRY MEETS TEST

Mrs. Curry squared the match with a par 4 at the sixteenth only to trail again when Miss Bejach bagged a sensational birdie 3 on the seventeenth. The eighteenth was a "do or die" hole for Mrs. Curry, and she met the big test by sinking a long putt for a win on the home green to square the match again.

With victory or defeat hinging on one dubbed shot, Mrs. Curry again proved best in the crisis, bagging a par 4 on the nineteenth hole for a win and the decision.

In her "fighting finish" Mrs. Curry discredited the theoryl that all artists are temperamental. Although an accomplished violinist and orchestra director, the victor showed great calf and coolness "under fire." The cards:

Mrs. Curry:
Out .... 5 5 5 5 4 4 3 5 6—42
In .... 4 4 4 5 5 5 4 5 5—41

Miss Bejach:
Out .... 4 6 5 6 4 4 5 5 5—44
In .... 5 5 3 4 4 4 5 3 6—39

Extra hole:
Mrs. Curry 4
Miss Bejach 5

MRS. BLAIR "ON" GAME

Although failing to match the Curry-Bejach match in golf drama, the Blair-Briggs contest was the equal of the "headliner" in the matter of splendid shot making. Mrs. Blair had a medal score of 42 on the out 9 and was only 1 over even 4s for the seven holes played coming home. The cards:

Mrs. Blair:
Out .... 4 6 5 5 4 4 5 4 5—42
In 3 5 5 4 4 4 4

Mrs. Briggs:
Out .... 5 5 6 6 4 4 4 5 5—44
In 5 4 4 5 4 5 5

The semi-final round scores:

CHAMPIONSHIP FLIGHT.
Mrs. Margaret Curry defeated Miss E. Lucille Bejach, 1 up, 19 holes.
Mrs. Eva Blair defeated Mrs. C. C. Briggs, 4 and 2.

SECOND FLIGHT.
Miss Ella Mulcahy defeated Miss Thelma Gangloff, 4 and 2.
Miss K. McLoughlin defeated Mrs. Davis by default.

FIRST CONSOLATION.
Mrs. Carrie Josephson defeated Mrs. Hazel Broido, 3 and 2.
Mrs. O. L. Long defeated Mrs. L. Jacobs, 4 and 3.

SECOND CONSOLATION.
Miss Mary Roche defeated Mrs. Little, 5 and 4.
Mrs. Lattimer defeated Miss McDonald by default.

LONG GRASS EIGHT.
Mrs. J. A. Powell defeated Mrs. W. Smith, 3 and 2.
Miss Betty Rosamyer defeated Mrs. G. Monroe, 3 and 2.

TOURNEYS CARDED TODAY

Two mixed foursome invitation golf tournaments are scheduled for today. One is being staged at the St. Clair Country Club and the other at the Shannopin Country Club.

Nemacolin Country Club women are playing a team match with Ormiston, 32 Boulevard of the Allies.

An Oakmont golf team will play against a special team at the Kahkwa Club, Erie, Sunday.

linkswomen of the Cedar Rocks Country Club, at Wheeling, today.

Tomorrow the Women's Golf Association of Western Pennsylvania will stage a one-day tourney at the Butler Country Club.

Two Sons of the American Revolution will play at the New Castle Field Club tomorrow.

The W. P. G. A. has issued a call for clubs to enter their caddie teams for the district championship, which is to be held at Oakmont Monday. The entry fee is $20, and should be directed to George A.

Major League Scoring Table

TEAMS	Sunday	Monday	Tuesday	Wednesday	Thursday	Friday	Saturday	Totals
NATIONAL LEAGUE.								
Chicago	1	..	2	9	..	..	..	12
PITTSBURGH	..	11	6	8	..	..	..	25
New York	0	..	4	2	..	..	..	6
St. Louis	2	..	3	0	..	..	..	5
Brooklyn	3	..	6	1	..	..	..	10
Cincinnati	0	..	6	9	..	..	..	15
Boston	10	..	2	14	..	..	..	26
Philadelphia	0	15	8	10	..	..	..	33
AMERICAN LEAGUE.								
Philadelphia	3	8	1	5	..	..	..	17
New York	2	3	5	3	..	..	..	13
Cleveland	8	3	2	3	..	..	..	16
St. Louis	4	2	2	7	..	..	..	15
Detroit	4	8	8	13	..	..	..	33
Washington	1	5	6	1	..	..	..	13
Chicago	3	2	4	4	..	..	..	13
Boston	5	5	12	2	..	..	..	24

Immortal to Race At Cambria Fair

EBENSBURG, Pa., Aug. 22.—W. B. Haller's Immortal, crowned champion at the six-day meeting held here last month, as a result of his winning three consecutive races, will be shipped back here for the six-day meeting of the Cambria County Fair, which opens September 2.

Immortal, a brown five-year-old gelded son of Eternal-Blue Paradise, carried 120 pounds and ran a mile and one-sixteenth on July 1 in 1.54 4-5. On July 4, Immortal went one and one-quarter miles in 2.12 with 114 up to register his second consecutive victory.

Fayette Shoots Start September 10

CONNELLSVILLE, Pa., Aug. 22.—The first of a series of Fayette County trapshoots will be held on the range of the local gun club in Hickory Bottom Tuesday, September 10.

Victor Feher will be in charge. This and subsequent shoots will determine the disposition of the 1929 Fayette county trapshooting laurels.

SANDLOT SCORES

CITY LEAGUE.
Reliance Life......7—Thomas Club 0

INTER-COUNTY LEAGUE.
Homewood ....14—Canonsburg 8

CENTRAL LEAGUE.
W. O. W...........11—Cosletts 0

GREATER PITTSBURGH LEAGUE.
Verona ....11—Whittaker 4

OTHER GAMES.

Book Shoe	7	Swiss. Firemen	3
St. Johns	8	Ranger Girls	6
Banksville	8	Medio Lyceum	4
Reliance Res.	12	National U.	9
Doelfels	7	Typos	1
Iroquois	7	Garfield	4
Lawrence B. M.	5	Dan Heeps	5
Rinkeydinks	12	Waners	4
Duquesne Steel	16	Duq. Builders	7
Homest'd Grays	13	Butler	3
J. A. Lineys	6	Lincoln Civics	1
Raybestos	10	Hall	1

LIFERS SHUT OUT THOMAS CLUB, 7-0

CITY LEAGUE.

STANDING OF THE CLUBS.

	W.	L.	Pct.		W.	L.	Pct.
P. Valley	9	2	.818	Book Shoe	6	5	.545
Civics	8	4	.667	St. Johns	2	6	.286
Reliance	7	4	.636	Thomas	3	8	.273
Stowe	7	4	.636	Reineckers	1	11	.083

By TOM BIRKS.

Reliance Life continued its walk toward the City League pennant last evening by blanking the J. L. Thomas nine, 7 to 0, at Reliance Field. Hurley turned in his best game of the season, yielding only one hit. The score:

Reliance	R.	H.	P.	A.	Thomas	R.	H.	P.	A.
Lascher,1	1	1	7	2	Quiders,s	0	1	1	2
Seibel,2	0	0	0	2	Connare,lf	0	0	1	0
Bickstck,2	0	0	0	0	JBahr,3	0	0	0	1
Murphy,s	1	1	0	3	Leon,r	0	0	0	0
Miller,lf	1	1	0	0	Donett,1	0	0	3	0
Twyman,lf	0	1	0	0	Gigliotti,1	0	0	4	0
Davies,r	2	2	1	0	Fierst,m	0	0	0	0
Cochran,3	1	1	1	1	Ritter,c	0	0	6	0
Heyl,m	1	0	1	0	Shutzman,p	0	0	0	1
Birworth,c	0	1	4	0					
Sparrow,c	0	1	1	0					
Hurley,p	0	0	0	1					
Totals	7	9	15	9	Totals	0	1	15	4

Reliance .... 5 0 0 0 2—7
Thomas .... 0 0 0 0 0—0

Errors—Lascher, Connare. Two-base hits—Lascher, Murphy, Sparrow, Quider. Base on balls—Off Hurley 1, off Schutzman 3. Struck out—By Hurley 4, by Schutzman 3. Umpires—Archer and Stockum.

HOMEWOOD COPS

At Canonsburg, Homewood won a slugfest in the Inter-County League, defeating the Gunners, 14 to 8. Ollie Carnegie's homer, with two on, helped in the win.

The Homestead Grays came through with another victory at Butler, defeating the home club by a 13-to-3 score. Hans Wagner played first for Butler. Buck Ewing had two doubles and a home run.

Book Shoe added another victory by defeating the Swissvale Firemen, 7 to 3, at Swissvale. Belleck held the Firemen to three hits.

W. O. W. copped in the Central League, walloping the Coslett club, 11 to 0. It was a one-way battle.

Lincoln Civics bowed to the J. A. Lineys, 6 to 1, in their tussle. The Civics gathered only four safeties.

Garfield A. B. C. was beaten by the Iroquois Club, 7 to 4, at Mellon Field. Wettach's hitting featured.

VERONA ON TOP

Whittaker lost to Verona, 11 to 4, in the Greater Pittsburgh League. Restelli pounded out two doubles and a pair of singles.

The Raybestos nine trimmed Hall Printing by a 10-to-1 score. Larkin starred on the mound.

The Doelfels tripped the Typos, 7 to 1; Lawrenceville Business Men and Dan Heeps tied, 5-5; Duquesne Steel walloped the Duquesne Builders, 16 to 7; St. John's nosed out the Chicago Ranger Girls, 8 to 6, and the Rinkeydinks whipped the Waners, 12 to 4, in other games.

DRAW IS MADE

The draw of the Pittsburgh Baseball Commission for local sandlot elimination games has been announced. Verona Community and Immaculate Heart and W. O. W. and the Crawfords have been paired. Immaculate Heart and the Crawfords won the toss for home fields.

Verona meets Immaculate Heart on Saturday at West Penn Park, but the W. O. W.-Crawford tilt will not be played until August 31.

Unless the Homestead Grays earn a place in the playoff, their series opening at Forbes Field this evening with the Lincoln Giants, of New York, will be the last between American Negro League clubs in Pittsburgh this season. The New Yorkers arrived this morning and will tangle in four games with the Grays. The clubs close their series on Saturday afternoon with a doubleheader. The pitchers this evening likely will be Smoky Joe Williams for the Grays and Rector or Everett for the Lincolns.

Earle Neale Made Cardinal Scout

ST. LOUIS, Aug. 22.—(AP.)—Earle (Greasy) Neale, former Cardinal coach, sent to Rochester with Billy Southworth when Bill McKechnie became manager of the Red Birds several weeks ago, has become a Cardinal scout, it was announced today.

Herman Adds To Lead in Big Six

Associated Press.

With Al Simmons and Chuck Klein out of action, the pacesetters of the Big Six grabbed the opportunity to pick up points in the race for slugging honors. Babe Herman got two hits in three tries to lift his average two points to .409; Jimmy Foxx got three in five for a four-point rise to .383 and Rogers Hornsby continued to advance. With two safe smashes in four opportunities, the Rajah lifted two points to .362, only three behind Simmons. Babe Ruth lost ground with only one hit in five times at bat. The standing:

	G.	AB.	R.	H.	Pct.
Herman, Robins	111	435	84	178	.409
Foxx, Athletics	119	421	105	161	.383
Simmons, Athletics	114	471	92	172	.365
Hornsby, Cubs	116	451	112	163	.362
Ruth, Yankees	95	346	90	123	.355
Klein, Phillies	113	462	92	164	.355

How Cubs, Athletics Can Clinch Pennants

NATIONAL LEAGUE

GAMES TO PLAY

CUBS—(42)—With Pittsburgh, 6; with New York, 4; with St. Louis, 7; with Brooklyn, 4; with Cincinnati, 11; with Philadelphia, 6; with Boston, 4.

PIRATES—(41)—With Chicago, 6; with New York, 8; with St. Louis, 7; with Brooklyn, 6; with Cincinnati, 5; with Philadelphia, 3; with Boston, 5.

THE defeat of the Pirates by the Phils, while the Cubs were winning from the Giants yesterday, has made the Bruins' task of winning the National League pennant comparatively easy. With their lead of 10½ games, the Cubs can clinch the pennant by winning 32 out of remaining 42 games even if the Pirates win all of their remaining 41 games. The standing at the finish would be as follows:

	WON	LOST	PCT.
CHICAGO	108	46	.701
PITTSBURGH	107	47	.695

SHOULD the Cubs play only .500 ball and win only 21 out of their 42 games, the Pirates would have to win 32 out of 41 to finish in front. The standing at the finish would be as follows:

	WON	LOST	PCT.
PITTSBURGH	98	56	.636
CHICAGO	97	57	.630

AMERICAN LEAGUE

GAMES TO PLAY

ATHLETICS—(36)—With New York, 7; with Cleveland, 4; with St. Louis, 4; with Detroit, 3; with Washington, 4; with Chicago, 8; with Boston, 6.

YANKEES—(40)—With Philadelphia, 7; with Cleveland, 5; with St. Louis, 8; with Detroit, 5; with Washington, 8; with Chicago, 4; with Boston, 5.

STILL 12 games ahead as a result of the Yankees losing while they were dropping a game to the Browns yesterday, the Athletics need only 27 wins to clinch the pennant. The Yanks could not pass them even if they won all of their remaining 40 games. The standings at the finish would be as follows:

	WON	LOST	PCT.
PHILADELPHIA	110	44	.714
NEW YORK	109	45	.708

SHOULD the Athletics strike a slump and play only fifty-fifty ball, that is win only 18 out of 36, the Yankees would have to win 33 out of 40 to finish in the front. The standing at the finish would be as follows:

	WON	LOST	PCT.
NEW YORK	102	52	.662
PHILADELPHIA	101	53	.656

(EVERY GAME THE PIRATES AND YANKEES LOSE FROM NOW UNTIL THE END OF THE SEASON MEANS ONE LESS VICTORY THE CUBS AND ATHLETICS WILL NEED TO CLINCH THE PENNANTS IN THEIR RESPECTIVE LEAGUES.)

BUCS-GIANTS SERIES OPENS

(Continued from Page Twenty-six)

but had to make room for Collins in the fifth when the Pirates scored four runs. Southpaw Smythe worked the closing frames.

Nine Pirates went to the plate in the second as Ace Elliott was shelled off the hill. Traynor started with a base on balls and Grantham singled to left. Brickell doubled to center, scoring Traynor, and Grantham pulled up at third. Comorosky came through with a pretty single to center that scored his two mates and Hargreaves singled to left, sending Commy to third. French fanned, but Bartell whipped a single to center, scoring Comorosky, Hargreaves sprinting to third. Collins relieved Elliott and Hargreaves carried over the fifth run of the inning on L. Waner's sacrifice fly to Williams.

In forcing a deadlock in the last half of the third, the Phillies put 10 men at the plate, Tommy Thevenow making two singles in the inning which he started and finished.

INFIELD WEAKENS

Lerian walked on top of Thevenow's first hit and Grantham messed up Collins' grounder, the error filling the sacks for Thompson, but Frisky Fresco waited for a pass and Thevenow was forced in. The Pirate infield fell down again on Friberg's grounder. Grantham grabbed the ball and forced Thompson as Lerian scored, but Bartell threw the ball into the Pirate dugout, Collins scoring and Friberg reaching second.

O'Doul fouled out, but Whitney lammed a single against the wall, scoring Friberg. Hurst walked, and when Williams came through with a single against the fence, scoring Whitney, and sending Hurst to third, French was yanked out in favor of Swetonic. Thevenow singled to left scoring Hurst and the score was tied. Lerian hit into a force play to end the inning.

Collins started the fourth with a single and Thompson also hit safely. Friberg advanced both runners on a sacrifice and then O'Doul came through with his twenty-fifth homer of the season to give the Quakers three more tallies.

Grantham started the Pirate two-run drive of the fifth. George walked, but he had to stay on first as Brickell lined to Williams. Comorosky tripled to the center-field fence scoring Grantham and Commy tallied as Hargreaves was thrown out at first.

Ash Can Derby On Speedway Card

In addition to the thrillers in connection with the Congress of Daredevils, which will be offered at the Bridgeville Board Speedway on Labor Day afternoon, humorous event has been scheduled. It is the Ash Can Derby, a race for dilapidated automobiles, valued at not more than $50. It is expected that 100 entries will be received for the event, which will be one of the 12 features of the afternoon program.

A prize of $100 has been offered for the winner of the derby and two other prizes, one of $25 for the driver of the worst looking car and another of $25 for the driver with the most comic makeup.

Entry blanks may be obtained by writing B. Ward Beam, General Delivery, Pittsburgh. Beam has not announced his entire program, but says he will have 12 events, mostly thrillers.

Mayberry to Enter Cumberland Meet

BALTIMORE, Md., Aug. 22.—Buddy Mayberry, a native Baltimorean and son of the famous owner-trainer of that name years ago, wired today from Canada that he will ship 10 horses, including Mrs. James Arthur's string, to the Cumberland five-day race meeting, which opens August 26.

Mayberry has been campaigning the main division of Mrs. Arthur's string on the various Canadian circuits since the close of spring racing in this state.

GRIMM OUT FOR SEASON

(Continued from Page Twenty-six)

others have been known to go down by the strikeout route as many as 80 times a season, but O'Doul probably will not fan 20 times this year. Like the Waner boys, he generally hits the ball somewhere when he goes after it.

"I guess I don't fan very often," said O'Doul yesterday when the writer brought the matter to his attention. "It's been quite a while since I fanned and I think Dolf Luque was the gent who took me down the strike route last."

"Luque threw me a curve when he should have given me a fast one," said O'Doul, with a smile, the inference being that he was crossed up while set for a fast one.

Favorites Fall In Canadian Play

JASPER PARK, Alta., Aug. 22.—(AP.)—Two thrilling extra-hole matches, which sent championship favorites hurtling to defeat, marked the second 36-hole round of the Canadian amateur golf championship over the Jasper Park Lodge course yesterday. Eddie Held, of New York, defeated M. W. Forrest, of Lowell, Mass., on the thirty-ninth green with a par 4 to the Massachusetts star's poor 6, as Don Carrick, of Toronto, fell on the thirty-seventh before Freddie Wood, of Vancouver.

Frank Thompson, of Toronto, won his way into the third round by defeating Jim Mountifield, of Edmonton, 3 and 2. W. K. Lanman, of Columbus, went down before Gordon MacWilliams, of Calgary, by 3 and 1. Jack Cuthbert, of Edmonton, defeated Cecil Coville, of Vancouver, 2 and 1.

D. Clark Corkran, of Noble, Pa., defeated Norman Scott, of Montreal, 5 and 3. Gardiner White, of New York, ran the United States list to three contenders by winning over Sandy Weir, of Winnipeg, 5 and 4.

Spencer Crowned Cycle Champion

NEW YORK, N. Y., Aug. 22.—(INS.)—Freddie Spencer is again king of American sprint cyclists.

Some 12,000 fans crowded the Newark velodrome last night to watch the youthful star wind up a brilliant season of racing by taking the final of the series of 24 five-mile sprints.

Spencer has won titles in 1925, 1928 and this season.

TODAY'S SCRATCHES

Hawthorne.

First race.—Tela, Flying Express, Hogans Dance, Peace Boy, Princess Carolyn, Pals Meadow.
Second race.—The Padre, Miss Mildred, Bodie Leighton, Relline, Checkmate, Hurstland.
Third race.—Jean.
Fourth race.—Peter Parley.
Fifth race.—Son, Bounce Away, Monica Norine.
Sixth race.—Tum On, Flagship, Morocco, Cold Cream.
Seventh race.—Theo. Red.
Weather, light rain; track fast.

Dorval.

First race.—Moselle S., Mashka, Prince Mexican.
Second race.—Collar, Ada Rose, Daisy Fair, Leaside, Jehu.
Third race.—Vie, Marion May, Mum Ruffin, Kia, All Set.
Fourth race.—Kauri, Billy Beer, Wee Toddler II, Manager Evers, Choir Boy.
Fifth race—Blue Flag.
Sixth race — Deposition, Maimonides, Lawless, Brass Band.
Seventh race—Chief Tierney, Bedford Dream, Open Hand, Bearing, Queen Emma, Rare Vintage.
Weather cloudy; track fast.

Long Branch.

First race—Ballot, Whittier.
Second race—Merry Mount, Pelorus, Warehouseman, Rex Muscarum.
Third race—Ranch Lass, Single Stick, Baby Delhi, Betsy Jane.
Fourth race—Ebuford, Voyage, Rundale.
Sixth race—Eager Play, Royal Omar, Deronda, Natures Darling.
Seventh race—None.
Weather clear; track fast.

Joe Harris Diets For Baseball Comeback

FRANKLIN, Pa., Aug. 22.—Getting fat and gaining weight, that is the effect of the liquid diet being tried by Joe Harris, former Pittsburgh ball player. Harris says he is determined to stay by the diet for the rest of this year. He may consider several offers to play in Florida or California if his improved health continues to encourage his desire to get into the game again.

Greyhound Racing
AT
BRIDGEVILLE SPEEDWAY
NIGHTLY AT 8:15
Special Busses leave Fifth Ave. and Liberty St., starting at 7:15 and 7:45. Round Trip, 75 Cents.

FAST EVENTS MARK FAIR RACES

BUTLER, Pa., Aug. 22.—Three fast harness horse races and a running race featured the opening day's card yesterday at the local fair. Jackie Coogan continued his sensational work in the 2:20 pace by sweeping away from the field in all three heats to come sliding home an easy winner.

Seth, the Great, also won his race, the 2:24 trot, in straight heats. Albert Worth and Palmer Harvester were the outstanding racers in th 2:18 trot, with Albert Worth taking the first two heats. Palmer Harvester took the final heat after a sensational run. The summary:

2:20 pace; purse $800—
Jackie Coogan, b. g., by Martinos (Myers) 1 1 1
Sylvia Patch, b. m., by Cavalier Patch (Hunter) 5 2 2
Lady Peterkin, b. m., by Peterkin (F. Johnson) 2 3 7
Foxie McKinney, b. m., by Arion McKinney (Wahl) 3 5 3
Wilber, r. g., by Petertompkin (Bowser) 4 7 4
Lucille Heir, b. m., by Minor Heir (E. Smith) 7 4 6
Katherine D, br. m., (Hodges)........ 6 6 5
Time, 2:09½, 2:10¾, 2:10¼.

2:18 trot; purse $400—
Albert Worth b. g., Axworth (F. Johnson) 1 1 2
Palmer Harvester, b. g., The Harvester (Frotzhontz) 2 2 1
Queen Bingen, b. m., Gold Bingen (Seely) 3 5 3
Ben Volo, b. g., Binvolo (D. Johnson) 8 3 5
Binolite, b. g., Binjolo (Kurtz)........ 4 4 4
Royal Patchen, b. g., High Admiral (Serene) 5 8 7
Doctor Gray, g. g., Rizmac (Baker) 6 6 6
Todd Harvester, br. g., The Harvester (Johnson) .... 7 7 dr.
Time, 2:11½, 2:12, 2:13.

2:24 trot; purse $400—
Seth the Great b. g. (D. Johnson) 1 1 1
Senator Jolla, br. g., Binjolo (Hunter) 4 3 2
Siliko Boy, br. g., Siliko (Seeley).. 2 6 8
Peter Haymore (Smith)........ 5 2 10
Dell Jones, b. m., Fred Jones (Hodges) 7 5 3
Betty Cochato, b. m., Axworth (Reed) 3 7 6
Miss Minnie Todler, b. m., The Todler (Jamison) 6 4 4
Silent Bingen, b. g., Silent Brigade (F. Johnson) 10 9 5
Miss Nefco, b. m., San Francisco (Neff) 8 11 7
Peter eBrgen, b. g. (Huffman)........ 9 10 9
R H D, ch. g., Ortolen Axworthy (Lyt's) ....11 8 dr.
Time, 2:14¾, 2:15¾, 2:18.

Running race half mile; purse $50—Won by Jim (Davis); Tony (William Graham), second; Bill (Floyd Smith), third; Pat (J. H. Thompson), fourth; Bill M (Wilbert Mackrell), fifth. Time, 1:00¾.

TRACK MARK FALLS

WAYNESBURG, Pa., Aug. 22.—One of the largest crowds that ever attended an opening of a fair in Greene County was present here yesterday. The pacing track record of 2:10 was equaled by Twinkling Dreams, a black mare owned by J. C. Pender, of Johnstown, in the 2:25 pace. The trotting track record of 2:10¼ was broken when McBraden, owned and driven by Dr. D. H. Braden, of Wooster, O., trotted the second heat in the 2:18 trot in 2:10 flat.

Marcillo Scott, owned by J. D. Callery, of Pittsburgh, and driven by Ned McCarr, won the 2:30 trot in straight heats. The summary:

First race, 2:30 trot, purse $400—
Marcillo Scott, b. m., by Peter Scott (McCarr) 1 1 1
Peter Bunker, b. g., by Peter McKyle (Evans) 2 2 3
Reclaire ch. m., by Etawah (Somerl) 4 3 2
Abalusha, b. g., by Begelushia (Stout) 3 4 4
Two Star, b. m. (Roush)........ dis.
Guy Lue, b. m. (Swert)........ dis.
Time, 2:17½, 2:17, 2:14½.

Second race, pace, purse $400—
Twinkling Dreams, b. m., by Twinkling Dan (Whitehead)........ 1 1 1
Betty Cribbs, b. m., by Single Peter (Swert) 2 2 2
Ava Peterkin, b. m., by Peterkin (Moon) 4 3 3
Hattie Peterkin, b. m., by Peterkin (Knox) 3 5 4
Robert Grattain, br. g. (Smith)... 5 4 5
Annie Marie Gentry, br. m. (Sharpnack) .... dis.
Billie C, b. g. (Viark)........ dis.
Time, 2:10, 2:13, 2:13¼.

Third race, 2:18 trot, purse $400—
McBraden, b. g., by Peter McBraden (Braden) 1 1 1
Mada Azoff, b. m., by Azoff (McCarr) 2 4 5
Vale Roberts, b. g., by Lord Roberts (Stout) 4 2 6
Sarazen, br. g., by San Francisco (Smith) 5 5 2
Lee Valo, s. g. (Roush)........ 3 3 3
Gray Guy, g. g. (McMillin)........ 6 6 4
Chestnut Lee, s. g. (Knox)........ dis.
The Great, br. s. (Murphy)........ dis.
Time, 2:11½ 2:10, 2:13.

GOLF AS CHAMPIONS PLAY IT

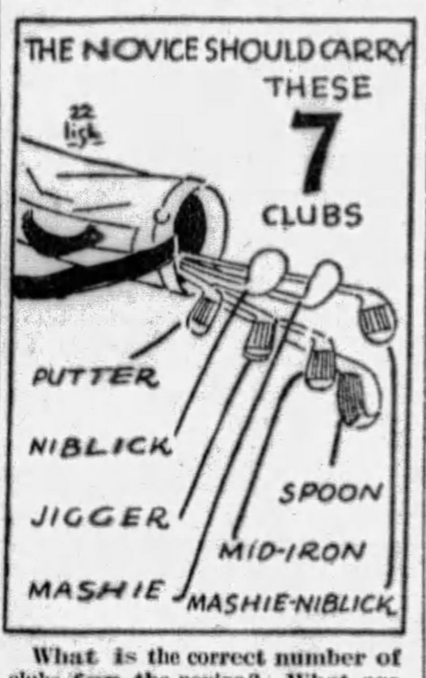

What is the correct number of clubs for the novice? What are they?

Answered by

WILLIE OGG

New England Professional, Former Massachusetts Open, Shawnee Open Champion.

Assuming that the novice is more interested in improving his game than in getting distance into his shots, he will get along very well with seven clubs. These are the spoon, midiron, jigger, mashie, mashie-niblick, niblick and putter. I purposely have named clubs that are well lofted, because the beginner will be able to get the ball into the air much more easily with them than with some of the other clubs. This list might well be called the "Big Seven," because the novice can make these clubs the very backbone of his game.

Van Ryn, Austin Net Foes Today

NEWPORT, R. I., Aug. 22.—(INS.)—Six Americans, one Englishman and one rather amazing young Frenchman were today to begin play in the fifth round of the Newport Casino invitation lawn tennis tournament.

William T. Tilden, who has two legs on the Cushman singles trophy, was the first to reach the fifth round and was joined by George Lott, of Chicago, Fritz Mercur, of Harrisburg, John Van Ryn, of Orange, Berkeley Bell, of Austin, Tex., Wilbur Coen, of Kansas City, H. W. Austin, of England, and Paul De Ricou, of Paris.

Today's matches will bring together Tilden and Mercur, De Ricou and Coen, Austin and Van Ryn and Lott and Bell.

Eight teams have reached the doubles quarter-finals, including that veteran pair, Tilden and Hunter.

Troeh Captures Shoot Championship

VANDALIA, O., Aug. 22.—(AP.)—In a thrilling finish that required 25 extra targets for a decision, Frank Troeh, of Portland, Ore., became the champion of all-state champion trapshooters here yesterday, nosing out Gus Payne, Cherokee Indian from Oklahoma City, by a single clay.

At the end of 200 targets, Troeh and Payne found themselves tied with 199. Troeh made a perfect score on the extra 25 targets, but Payne was a bit unsteady on one of them and missed.

The Pennsylvania representative in the state championship, C. B. Neiss, failed to win the title by eight targets, scoring 191.

Other scores of Pittsburgh district entrants were: W. Carskaden, Pittsburgh, 190; J. B. Nassel, Pittsburgh, 172; C. W. Wernke, McKeesport, 195; T. Glendenning, McKeesport, 161; W. D. Jarvis, McKees Rocks, 188; E. M. Casper, Erie, 175; A. W. Davis, Charleston, W. Va., 190; E. Spalding, Charleston, W. Va., 171.

SCOTT TO BOX CAMPOLO FOR FUGAZY

NEW YORK, Aug. 22.—(INS.)—Failing to induce Max Schmeling to defer his return to Germany for a brawl with Phil Scott next month, Humbert Fugazy today is closing a match between Scott and Victorio Campolo, the altitudinous Argentianian, for September 11, at Ebbets Field.

The winner is to get Schmeling if and when the Teuton schlager returns to America, which will be late in September, according to announced plans.

Schmeling is willing to post a substantial forfeit for Scott, but only in the event that his New York license will be restored and he be permitted to handle his own affairs without further annoyance from his rejected manager, Arthur Bulow.

TIGER, CUDDY BOX TONIGHT

(Continued from Page Twenty-six)

rooms at Washington, Pa., tonight. Louis McCalmont and K. O. Henderson will box the main bout.

The indoor boxing season will open at the Palisades rink, McKeesport, on the night of September 12, according to announcement by Promoter Jim McGirr. The Moose Temple, downtown, opens September 6 and Motor Square Garden, September 30.

Simmons Given Rest by Mack

ST. LOUIS, Aug. 22.—(AP.)—Al Simmons, Athletic outfielder, has been granted permission by Connie Mack to visit his home in Milwaukee for a few days.

"Al's legs have been troubling him," the manager explained, "and a few days' rest will be good for him."

Walter French, in left field for Simmons, played football at West Point.

Distance Runners In Marathon Here

A big field of distance runners started from Peal street and Liberty avenue at 11 o'clock this morning in the fourth annual marathon race held under the auspices of the Bloomfield Board of Trade. The race is to end at Kennywood Park, and six loving cups and four medals are to be awarded to first 10 contestants to finish.

The Sports of the Season are always fresh in
SPORT STORY MAGAZINE
The All-Sport Fiction Magazine
15¢
on the stands the 8th and 22nd
THE BEST IN SPORT ALWAYS

SPORT COMMENT

(Continued from Page Twenty-six)

from the big town impressing the yokels of a small village, and they didn't like it. He got that way trying to make Young Stribling quit wrestling and fight against Jack Sharkey at Miami.

Judge Walter Steffen, Carnegie Tech's advisory football coach, as usual, will spend his vacation in camp with the Plaid gridders when they get down to training the day after Labor Day, with Head Coach Bob Waddell in active charge.

In addition to Howard Harpster, Tech loses Letzelter and Moorhead from the backfield, Sweet and Kuosman, ends; Mielziner, center, and Lovewell, guard. And a tough schedule yawns ahead.

MORE than 100 entrants are expected to start in the Wrigley marathon swim of 10 miles for women in Lake Ontario at Toronto tomorrow. The chewing gum magnate has hung up a purse of $15,000 for the event, of which $10,000 will go to the winner of first place. The first five to finish will be eligible to compete in the men's event over the 15-mile route next Wednesday. Miss Ethel Hertle, New York school teacher, won the women's grind last year and will defend her title. Miss Martha Norelius, former Olympic star, now a professional, is a new threat.

Always fresh, mild and fragrant, packed in Glass Humidor Container.

LA PALINA SPECIALS Now 10¢

A LA PALINA at *any* price is a wonderful smoke—but, these *"Specials"*—regular 2 for 25c cigars—have given the world a new conception of cigar value—at 10c.

Distributor: GOLDSMIT-BLACK CO., Pittsburgh, Pa.

At GLICK'S

From Now On Ride On New

U. S. ROYAL

The finest tires built in the world—with more rubber, a sturdier web carcass, and extra deep, notched tread, giving thousands of miles of *extra service!* Nothing to compare with them for wear and value.

Sold at The 2 GLICK STORES on Our Liberal 10-PAY PLAN with terms as easy as $1.00 WEEKLY

1.00 WEEKLY

As we are one of America's largest distributors of "U. S. ROYAL" tires, we are continually receiving carloads of fresh, new stock. Every tire sold here is guaranteed perfect in every respect, both by the factory and our own organization. Our prices are lowest possible, whether you pay cash or buy on our *Liberal 10-Pay Plan.*

GLICK'S U.S. ROYAL TIRE STATIONS On Bigelow Boulevard at 7th AVENUE at BLOOMFIELD BRIDGE

"PITTSBURGH'S LARGEST DRIVE-IN STATION"

"Blue Sunoco" Gas—"Lorraine" Lights—"Willard" Batteries

EVENING SUN-TELEGRAPH MARKETS

Hawley Bill Doomed — *Latest Financial News*

PROTEST WAVE HITS TARIFF BOOSTERS

Hawley House Bill Doomed, With Prospects of Cuts Made in Senate Draft

By MERRYLE STANLEY RUKEYSER

NEW YORK, Aug. 22.—The storm of protest raised at home and abroad against the Hawley high tariff bill assures the country that that draft will not become a law. The Senate Finance Committee bill has already revised downward nearly half the rate increases voted by the House.

Even the more moderate Senate bill seems out of line with President Hoover's request for limited tariff revision, with special reference to farm relief. Farm bloc leaders are reported dissatisfied with the Senate bill, which increases imposts on numerous industrial products.

The aim of the administration and of the Federal Farm Board is to remove the inequities in the economic status of the farmer and the industrialist. It is felt that if steps are taken to raise certain urban products, so doing will tend to offset the benefits to farmers in the form of higher rates on agricultural products.

SOME IMPROVEMENT

From a strictly business standpoint, the Senate bill is at least an improvement on the House measure. With American foreign trade running at peak levels, there seems to be no justification for radically changing existing schedules except in isolated cases to correct special situations. Already the rest of the world is somewhat fearful of America's great economic eminence. In order to keep the world's friendship, it would be in order to conduct ourselves in such a way that the rest of the world can appreciate that we shall use our new power wisely.

The fear of a White House veto is likely to result in the cutting of still more inflation out of Congress' tariff bill.

SUGAR DIFFERENCES

From a popular standpoint, the rate on sugar catches the imagination. Politically, the sugar tariff issue involves the question whether Congress wants to ruin American sugar investments in Cuba in order to stimulate those within our own borders. I regard the proposed House rate on sugar as wholly unwarranted.

As a matter of fairness, however, I am presenting herewith a diametrically opposite viewpoint of the sugar tariff. In a message to this column, C. F. Dahlberg, leading sugar factor in Louisiana and vice president of the South Coast Company, said:

"The outlook for a large sugar cane crop never was better. The cane has a splendid stand and is growing wonderfully, so far as tonnage is concerned, this section will realize its expectations to the fullest extent this coming year.

"The farm purchasing power in our district will depend entirely upon the price of sugar, and that in turn will depend upon the rate of duty which the Congress finally decides to place upon sugar. The domestic sugar producers' competition is Cuba. At the present time, as you know, the tariff is 1.76 against that country, which the House in the present session, raised to 2.40. This means a 3-cent tariff against the world, but as Cuba is the only foreign country shipping into the United States, the 2.40 tariff is all that we are concerned about. If the present rate of 1.76 is not increased, most sugar producers will be forced to cease operations.

SIX CENT PRICE

"The House rate would mean a 6-cent price on refined sugar as a minimum, which in turn means a 4.75-cent price on raw, duty paid.

"Raw sugar is now being imported into this country at 2.15, so the raw sugar price with the present tariff is in the neighborhood of 3.90, which is 85 points below what the raw sugar producer must have in order to make expenses and to make a small profit.

"The proposed rate of 2.40 against Cuba would increase this 64 points. This in itself would not be sufficient, but would enable the sugar grower to get along until a more favorable price could be obtained. All this talk about the American public being robbed if the 2.40 tariff against Cuba becomes a law is tommy-rot. It will still leave sugar by all odds the cheapest food we consume, and the 64 additional points will mean an increase of only 35 cents per person per year.

"At present sugar is selling below pre-war prices and is the only commodity which is in that condition, whereas everything that goes into the manufacture of sugar has increased in cost 100 per cent or so.

"If the domestic sugar producer is not given sufficient protection so that he can survive, but is allowed to die by the wayside, it will throw some 500,000 workers out of employment, and in addition would enable our foreign sugar-producing neighbors to put the price of sugar any place they desire, as was the case in 1920. The only thing that keeps sugar down to the present level is the fact that we do have a domestic industry."

In my opinion, what keeps sugar prices down is not the American industry, but the excessive world supply.

As compared with the proposed House rate of 3 cents a pound on foreign sugar except from Cuba, the proposed Senate rate is 2.75 cents.

(Copyright, 1929, Universal Service, Inc.)

Development of Bank Chains Predicted

By GEORGE H. SNYDER

BRANCH banking is coming—not branch banking in the sense we have it today but on a nation-wide scale and with resources which will surpass even the figures attained in the recent mergers of giant financial institutions.

Regardless of whether he is in favor of it or not, the average banker will admit this to be the truth. Years of time and a vast amount of legislation will be required for the consummation of this prophecy but the foundation has been laid and all the straws in the wind blow in that direction.

The ultimate end of the current trend toward banking consolidation, the extension of branch banking and banking chains probably will be the creation of a half dozen or so dominant organizations with headquarters in New York or Chicago and with their tentacles reaching into every part of the country. For better or worse the independent country banks and even the moderate sized city banks will vastly decrease in number if present plans are successful.

The Legal Barrier.

IT HAS become an easy matter to finance undertakings of such great size and the thirst for wider influence makes branch banking the next logical step after the merger fever has run its natural course. In cities where branch banking is unrestricted, the desire of the large institutions to spread into neighborhood districts has been very manifest. Branch banks have always been numerous in New York City, but the growth of chain store banks has assumed mushroom proportions during the past two years.

The chief obstacle to nation-wide development of branch systems is a legal one. Many of the states have restrictions and, in addition to this, the national banking laws cause trouble.

Changes in the state laws at present are rather unlikely. The influence of bankers and business men interested in banks in the towns and smaller cities on members of state legislatures is strong.

To Change National Laws.

IT SEEMS most likely that the big bankers will start to use their influence to alter the National Banking System. It is known that there has been a change of heart on the part of many bankers who formerly were violently opposed to letting down the bars against the extension of branches.

The machinery will start to work at the American Bankers' Association convention in San Francisco, which will open on September 30. In the opinion of those who are on the inside of the movement, much of the work will be under cover. When the question of branch banking is raised, it will be met with the usual opposition, but it is expected that the stand against an indorsement of branch banking will not be nearly so staunch or so sincere as in the past.

Following the convention, attempts to have the national banking laws altered will get under way. Impetus will be given the movement by the fact that many banks are now pulling out of the National System so that they can have a wider scope of operations. It is believed by many bankers to be necessary to give the National Banks some tempting bait to keep them in line.

To Supersede State Rules.

ACCORDING to legal opinion, national laws can be framed which will make it possible for National Banks to operate branches in states where institutions with local charters are restricted. If such changes in the laws can be secured, the next step would be for the state institutions to seek similar changes in their own laws so that they would not be placed at a disadvantage.

If all of these carefully laid plans mature, the door will be opened wide for the development of banking on a hitherto unexpected scale. Even without the changes, the development will proceed under different colors. Pennsylvania and other states have laws against branch banking, but they are not entirely effective. In place of branches, they have chains of affiliated banks. They are separate institutions but interlocking groups of officers and directors enable them to operate in close co-ordination.

Much has been said both in favor of branches and against them. There is little doubt that the banks in small communities, where failures have been numerous, will be greatly strengthened by having vast resources. The very large corporations will have the advantage of institutions strong enough to handle every possible requirement. Between these extremes, the gain or loss in banking service will depend principally on the amount of responsibility allowed to rest with local managers.

CALIFORNIA GAS LAW

SAN FRANCISCO, Aug. 22.—The next few days will mark the turning point in the California oil situation, according to those familiar with the operation of the California gas conservation law.

The formal letter to operators will be placed in the mails sometime today or tomorrow, carrying the detailed plan whereby the operators with gas storage and sales contracts are agreeing to take a certain portion or in some cases all of the gas produced by operators without the storage facilities or contracts. While the basis of exchange has not been published, it is believed that it will offer a fair solution to the operators who have heretofore announced their decision to fight the law rather than agree to production cuts.

To date a number of operators have provided repressuring machinery and are already forcing gas into the ground. Estimates of approximately $5,000,000 are given as the total that the California industry has expended so far to provide gas conservation measures.

Although the date of actual enforcement has been tentatively placed anywhere from the receipt of the August operators' reports around September 15 to 20 to early in October, it is now believed that enforcement will start more immediately. It is understood that inspectors in each of the five California districts will commence checking from September 1 and will be in readiness to act on orders any time after that date and will not wait for formal operators' reports.

Lackawanna Income Shows Nice Gains

NEW YORK, Aug. 22.—Delaware, Lackawanna and Western reports for the quarter ended June 30 net income of $3,509,973, after charges, against $3,206,789 in the 1928 quarter and operating revenue of $21,173,896, against $20,803,675.

NEW CHALMERS TRACTORS

NEW YORK, Aug. 22.—The rapid growth in Allis-Chalmers business is due, in a large measure, to the entrance of the company on a broader scale, in the tractor field. This was brought about in the early part of 1928 when it acquired the Monarch Tractor Company, thus making it one of the leaders in that industry. Monarch is a producer of heavy crawler tractors and its business has shown substantial gains, both in this country and abroad.

Subsequently the company developed a smaller tractor and production of this unit is expected to be up to schedule by September 1. This will be known as the United Tractor and will be marketed through the United Tractor and Equipment Company. In connection with its tractor business the company acquired certain valuable patents not generally available to the industry.

While the unsatisfactory conditions prevailing in the farming industry throughout the western part of Canada and the northwestern part of this country have not been favorable to sales of the company's large tractor, this is expected to be offset by greater sales of the small unit.

Negotiate Big Deal In Oil City Field

OIL CITY, Pa., Aug. 22.—One of the largest deals in the recent history of this section is now in process of negotiation. A 40-day option has been given by Charles Kay and W. P. Nutting on 1,226 acres in fee of oil land at Plumer. There are 58 wells on the land.

Pennsy Carloadings For Week Decline

Total cars handled by Pennsylvania Railroad system for the week ended August 17 were 172,387, against 173,795 in the preceding week, and 163,946 in the corresponding week of 1928.

STANDARD OIL SUBSIDIARIES

(Reported by Kay, Richards & Co.)

	Bid.	Ask.
Anglo-Am Oil non vot.	13	14
Do voting	14⅝	15¼
Borne-Scrymser	26	29
Buckeye Pipe Line	65	70
Chesebrough Mfg	185	210
Continental Oil	20⅝	21¼
Cumberland Pipe Line	66	68
Eureka Pipe Line	83½	89
Galena Signal Oil	6	6
Do preferred (old)	77	85
Do preferred (new)	81	85
Humble Oil	124	125½
Illinois Pipe Line	303	308
Indiana Pipe Line	30	31
International Petrol	29⅝	29⅞
Imperial Oil Ltd	32	32⅞
National Transit	32	32⅞
New York Transit	15¼	19
Northern Pipe Line	53	58
Ohio Oil	73½	74½
Penn Mex	21¼	22⅝
Solar Refining	36	38
Southern Pipe Line	20¼	21
South Penn Oil	51	55
Stand Oil Indiana	55¼	56½
Stand Oil Kansas	23	24
Stand Oil Kentucky	36	37
Stand Oil Nebraska	48½	50
Stand Oil Ohio	111	111½
Do preferred	115	116½
Vacuum Oil	121⅛	122⅛

Plane Added to Laboratory Equipment

Bell Telephone Laboratories is adding to its facilities a Ford trimotor airplane equipped with "Wasp" engines. In this plane will be installed as regular equipment a complete Western Electric radio transmitting and receiving set. Ample space will be afforded for complete laboratory facilities, which will be used for extensive investigations of antennas, apparatus, and transmission phenomena.

Weekly Carloadings Show Steady Drop

WASHINGTON, Aug. 22.—Loading of revenue freight cars for the week ended August 10, totaled 1,090,616 cars, the American Railway Association announced today. This was a reduction of 12,577 cars from the preceding week but an increase of 46,348 cars over the corresponding week in 1928 and an increase of 40,977 cars over the same period in 1927.

Chicago and Alton July Earnings Up

CHICAGO AND ALTON FOR JULY:

	1929.	1928.
July gross	$2,720,265	$2,347,30.
Net oper. income	810,666	175,622
7 months gross	16,672,026	15,918,136
Net operating	2,614,721	1,615,291

Includes $339,553 back mail pay

WALL STREET HEARS

That the Standard Oil of New York-Vacuum merger is nearing completion.

That the payment of nearly $200,000,000 in stock subscription in rights during the past week will be reflected in a large increase in federal reserve brokers' loans.

That a new pool has been formed in Texas corporation.

Bank of England.

LONDON, Aug. 22.—(AP.)—The weekly statement of the Bank of England shows the following changes in pounds: Total reserve increased 2,662,000; circulation decreased 5,148,000; bullion decreased 2,486,000; other securities increased 2,151,000; public deposits increased 11,257,000; other deposits decreased 5,902,000; notes reserve increased 2,664,000; government securities decreased 2,375,000.

The proportion of the bank's reserve to liability is 27.71 per cent, compared with 26.99 last week.

Rate of discount 5½ per cent.

Improved Net For Foundation Firm

NEW YORK, Aug. 22.—Foundation Company reports for six months ended June 30 profit was $72,721 after expenses, ordinary taxes, etc., against $38,141 in the first half of 1928. June quarter profit was $71,972 against $37,361 in the 1928 period.

Nickel Plate Net For July $516,502

CLEVELAND, Aug. 22.—New York, Chicago and St. Louis Railway Company reports:

	1929.	1928.
July gross	$ 4,915,411	$ 4,141,470
Net oper. income	915,328	641,34
Net income	516,502	124,112
7 months' gross	32,767,675	30,013,998
Net oper. income	6,327,984	4,437,099
Net income	4,010,884	2,745,734

"STANDARD" GASOLINE — Esso — "STANDARD" MOTOR OIL

THE GIANT POWER FUEL

3 FAMOUS PRODUCTS come to Pennsylvania

Thousands of Pennsylvania motorists have, in visiting neighboring states, availed themselves of the opportunity to use the three famous products, "Standard" Gasoline, ESSO—the Giant Power Fuel—and "Standard" Motor Oil. It's a real pleasure to announce that now Pennsylvania motorists can find these world-famous products right at home, readily available and, everywhere, uniform in quality.

ESSO is the Giant Power Fuel. Red in color. Custom-built. Designed expressly to make all motors more powerful. To let new high compression motors develop their full efficiency. To give a better standard of performance to any motor. Smooth. Flexible. It's the ideal super-fuel for super-performance. For sale only at the silver ESSO pumps with the ESSO globes.

What is "Standard" Gasoline?

"Standard" Gasoline for over two decades has been used by millions of motorists in neighboring states. It is a crystal-pure, absolutely uniform, quick-starting, powerful gasoline. For sale only at the big red "Standard" pumps with the "Standard" globes.

What is "Standard" Motor Oil?

"Standard" Motor Oil is a specially-processed, o-i-l-i-e-r oil. Deliberately designed by the world's best lubrication engineers to meet the grueling conditions of modern motoring. Because it is an o-i-l-i-e-r oil, it clings and clings everlastingly to all metal surfaces. A non-stop friction fighter. Preserves power. Lets your motor deliver its maximum power.

STANDARD OIL COMPANY OF PENNSYLVANIA

DEALERS

Pittsburgh—
Standard Oil Co., Service Station, 4025 Beechwood Boulevard
Wingert Motor Service, 7204 Hamilton Ave., E. E.
Hugh McMullen, Banksville Rd.
Liberty Service Station, 2608 W. Liberty Ave.
Forbes-Shady Service, Cor. Forbes and Shady
Stockton Service, East Park Way, North Side
Baun's Service Station, 4200 Brighton Road, N. S.
A. J. Marx & Son, 2655 California Ave., N. S.
Woode Service Station, 9600 Frankstown Road
Colteryahn Motor Co., 2508 Brownsville Rd., Carrick
Schumann & Wail, 8500 Frankstown Road
Triangle Service Station, cor. Southern and Virginia Aves., Mt. Washington
Broadway Garage, 1604 Broadway, Beechview
Martin Auto & Repair Co., 551 Collins Ave., E. E.
Pier Auto Supply Co., 3540 Bigelow Boulevard
Park Motor Co., 2032 Brownsville Rd., Carrick
Arsenal Motor Co., 3700 Butler St.
Keystone Buick Co., Baum Boulevard and Center Ave.
L. H. Rutherford, Inc., 319 S. Craig St.
Shadeland Service Station, Brighton Road
Vestal Motor Co., Inc., 3419 Forbes St.
Parnham & Kunash Service, W. Liberty Ave. and Hargrove St.
Neptune and Alexander Sts., W. E.
Denniston Ave. Garage, 111 Denniston Ave.
Latimore Battery & Tire Co., 2521 Brownsville Rd., Carrick
Nobles Lane Service Station, 1805 Nobles Lane, Carrick
Hollash Service Station, Arnold
Huber Bros., Allison Park
Harold Blair, Freeport Road, Arnold
W. Vance Walker, Atlasburg
Blue Star Service Station, Freeport Road, Aspinwall
Lacey's Garage, Saltsburg Rd., R. D. No. 1, Apollo
South Park Filling Station, Library Road, Bethel Township
L. P. Simon, Fourth Ave. and Nineteenth St., Arnold
Reed Brothers, Washington Road, Bethel Township
A. Kebe, Clinton and Imperial Rds., Beaechcliffe
Seibel's Service Station, Washington Ave. Ext., Carnegie
Pascoe Bros., 520 E. Main St., Carnegie
Southern Service Garage, Library Rd., Castle Shannon
Herman's Place, Freeport Road, Cheswick
Kremer Garage & Supply Co., 136 Bradford Ave., Crafton
Schooley-Friday, Steubenville Pike and Baldwin Road, Crafton
Hillcrest Service Station, Library and Bethel Roads, Castle Shannon
Dormont Hupmobile Co., 3144 West Liberty Ave., Dormont
Beaver Road Service, Beaver Road, Emsworth
Harness Service Station, Butler Plank Road, Etna
George Engbarth, 106 Butler St., Etna
Prentice Service Station, Mt. Royal Blvd., Etna
Fair Oaks Gardens, Big Sewickley Rd., Fair Oaks
Keystone Service Station, Nobles-town Rd., Greentree
Hendersonville Service Station, Hendersonville
Busy Bee Service Station, Hickory
Patscho Garage & Bus Line, Houston
Ingram Service Station, Windgap Rd., Ingram
George Tenney, Babcock Boulevard, Keown
L. & M. Service Station, 601 Island Ave., McKees Rocks
McMurray Service Station, Route No. 19, McMurray
Center Auto Service, Center, Pa.
Frank Kink, Lincoln Highway, Moon Run
Yundt Motor Co., 930 North Ave., Millvale, Pa.
Wevers Service Station, Cochran Road, Mt. Lebanon
Standard Auto Service, No. 8, Castle Shannon Blvd., Mt. Lebanon
Bailey Bros., 200 Washington Rd., Mt. Lebanon
R. A. Rings, Murraysville
Allison's Service Station, Neville Island
Triangle Garage, Fourth & 8th St., New Kensington
Oakmont-Verona Coal & Supply Co., Oakmont
McRoberts Motor Co., Inc., Library Road, Overbrook
Fifth St. Service Station, 603 Fifth St., Parnassus
Bill's Filling Station, Washington Rd., Mt. Lebanon, Upper St. Clair Township
Central Garage, Scenerville, Pa
Sterba Filling Station, Twenty-second and Main Sts., Sharpsburg
F. R. Cyphers, 1863 Main St., Sharpsburg
Lutz Service Station, 68 Kittanning Pike, Sharpsburg
Balkey Service Station, Fourth and Main Sts., Sharpsburg
W. J. Hickey, 435 Pittsburgh St., Springdale
Lightning Service Station, 1663 Monongahela Ave., Swissvale
Oskin Service Station, Monongahela Ave. and Duquesne St., Swissvale
J. W. Courtley, Sandy Creek, Pa.
Riverside Garage, Tarentum, Pa
Galbraith & Galbraith, 1623 Freeport Rd., Tarentum
Benke Garage, R. F. D. No. 8, Tarentum on Colmersville Road
Wray's Garage, Bull Creek Rd., Tarentum
Colliauni Bros., Vandergrift
Murtland Ave. Service Station, Murtland Ave., Washington
Charles Service Co., Washington
Washington Tire & Repair, Wheeling St., Washington
Star Head Service Station, 801 East Maiden St., Washington
Hill Top Service Station, Route No. 40, Washington
Tannehill's Service Station, Route 40, Washington
Judson Wiley Service Station, Park and S. Main St., Washington
Mack's Place, 1400 Jefferson Ave., Washington
Pillars Service Station, West Middletown
A. W. Hesse, Perry Highway near Wexford
Bauerle Service Station, Butler Plank Road, near Wildwood
A. B. Strunk, Peterman's Corner, Saltsburg Rd., Wilkinsburg
Joe Malino, Rodi and Linhart Roads, Wilkinsburg
Pitt Service Station, Pitt St. and Penn Ave., Wilkinsburg
Fred Doman, Wm. Penn Highway, Wilkinsburg
Montier Service Station, Montier St., Wilkinsburg
Mac's Service Station, Montier St., Wilkinsburg
Highland Service Station, L. Seethaler & Sons, Highland Ave., and Perry Highway, West View
Triangle Service Station, Quaill & Bellevue Roads, West View

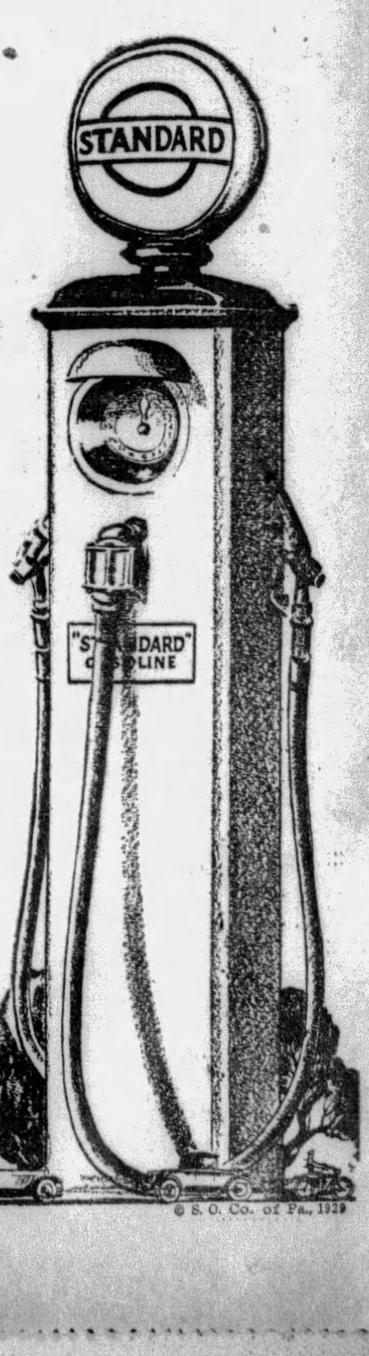

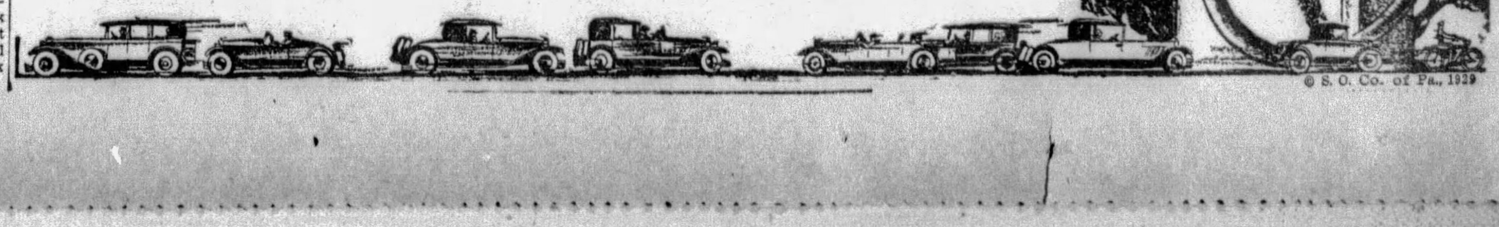

© S. O. Co. of Pa., 1929

EVENING SUN-TELEGRAPH MARKETS

Stocks Rise Briskly — *Local Stocks Strong*

SCORE STOCKS FLY TO NEW HEIGHTS

Westinghouse Electric Soars 17¾ Points to 274½; Long List Displays Gains

NEW YORK, Aug. 22.—(AP.)—The stock market, apparently having recovered from its fears of a large increase in brokers' loans this week, moved upward in brisk fashion today under the leadership of the high grade rails and public utilities, more than a score of which established new high records. Gains in the active issues ran from 2 to nearly 12 points, with trading fairly heavy in volume.

Reduction in the call money rate from 7 to 6 per cent for the second successive day, coupled with an easier undertone for time money, also had a bullish effect on speculative sentiment. Wall street obviously was pleased at the continued high rate of steel output and freight car loadings, and the unusually favorable character of most of the reparations crisis at The Hague or the further military disturbances in the Far East.

ADVICE CONFLICTS

While several conservative commission houses continued to urge a lightening of long commitments on the theory that many stocks were "over bought," others continued to advise the purchase of the railroad and industrial leaders on the theory that large blocks of these stocks are being taken out of the market by investment trusts and that a scarcity in the floating supply, coupled with expanding earnings, indicated further sharp advances in those issues.

Dupont ran up 11¼ points to 207¼, Warren Brothers 11 to 182, Commercial Investment Trust 9 to 205⅝, Westinghouse Electric common 17¾ to 274½ and the first preferred 7 to 250, Pacific Gas and Electric 6¼ to 84⅝, Pere Marquette 5 to 215 and Woolworth 4 to 98⅝, all new high records. Bethlehem Steel, Southern California Edison, Sparks Withington and General Railway Signal also moved into new high ground.

WIDE GAINS MADE

Extreme gains of 5 to 11 points also were recorded by Air Reduction, Federal Light and Traction, General Electric, Johns Manville and Stone & Webster.

Railroad equipment shares gave a fairly good exhibition of group strength on buying influenced by reports of expanding operations and large unfilled orders. Advance Rumely issues turned weak although most of the other farm equipment stocks were strong.

General Motors Net Lower in Quarter

NEW YORK, Aug. 22.—Reports for quarter ended June 30 consolidated net income $86,793,309 after expenses, depreciation, federal taxes, etc., against $90,296,249 in 1928 quarter. Six months' consolidated net income $146,600,320 against $157,-503,633 in 1928 period.

ODD LOT QUOTATIONS

WANTED.

Shares.		Price.
50	Armstrong Cork	75
50	Armstrong Cork	75
50	Blaw-Knox	52
2	Blaw-Knox	53
50	Dixie Gas & Utilities	23
20	Harbison-Walker Refractories	60
1	Koppers Gas & Coke pfd.	99¼
3	Lone Star Gas	42
4	Lone Star Gas	42
½	Lone Star Gas	Market
½	Lone Star Gas	Market
15	Pennsylvania Industries	24
15	Pennsylvania Industries	24
50	Petroleum Exploration	30
1	Pittsburgh Screw & Bolt	27
25	Standard Steel Spring	81
10	United Engineering & Foundry	47½
40	Witherow Steel pfd.	75

OFFERED.

Shares.		Price.
850-1000	Arkansas Gas pfd.	Market
50	American Vitrified Products	16
50	American Vitrified Products pfd.	83
5	Am. Window Glass Machine	Market
40	Blaw-Knox	53
7	Colonial Trust	310
25	Consolidated Ice pfd	25
2	Devonian Oil	12
10	Follansbee Bros. pfd.	100
30	Hachmeister-Lind pfd.	39
70	Joseph Horne	43
82	National Fireproofing pfd	36½
10	Penn-Federal Corp. pfd.	90
3	Peoples Savings & Trust	188
7	Petroleum Exploration	30
26	Pittsburgh Plate Glass	71½
15	Pittsburgh Plate Glass	72
20	Standard Steel Spring	91
10	Standard Steel Spring	88
50	Witherow Steel	45

COTTON MARKET

NEW YORK, Aug. 22.—The cotton market opened steady today at an advance of 1 to 11 points in response to relative steady cables and reports of continued dry weather in Texas. There was considerable uncertainty as to further weather developments in the Southwest, however, owing partly to the tropical storm situation and the opening advance was checked by a renewal of the liquidation which was in progress at the close yesterday.

Prices sagged off several points, but the offerings were absorbed by covering and local buying with prices showing net advances of 12 to 14 points at the end of the first half hour. December contracts, after selling at 18.71 at the start, reacted to 18.64 and were later holding around 18.75.

Private cables attributed the advance in Liverpool to covering and Continental buying on the absence of rains in Texas.

CHICAGO BOARD

The following quotations on the Chicago Board of Trade are reported by A. E. Masten & Co.:

	Open.	High.	Low.	Close.	Yesterday.
WHEAT—					
May....	1 48⅜	1 52	1 48¾	1 49½	1 50⅛
Sept....	1 30⅛	1 33⅞	1 30	1 31⅛	1 31⅞
Dec....	1 39⅜	1 42⅛	1 38⅝	1 39⅞	1 40⅞
CORN—					
May....	1 03½	1 06¼	1 03¼	1 05¼	1 04
Sept....	1 01	1 03⅞	1 01	1 01⅝	1 02⅝
Dec....	96	98½	95	97⅝	96⅝
OATS—					
May....	56	56⅛	55½	55⅝	56
Sept....	46⅜	47⅝	46½	46⅞	57¼
Dec....	51	51⅛	50⅝	50⅞	51⅜
RYE—					
Dec....	1 10⅜	1 12⅛	1 10⅝	1 11⅝	1 11
LARD—					
Jan....	12 50	12 50	12 50	12 50	12 45

LOCAL CURB

SALES.

	Shares.	Price.
Arkansas Gas "A"	100 at	18⅞
Do	25 at	18⅞
Do	75 at	19
Do	200 at	19⅛
Do	200 at	19⅛
Do	300 at	19⅜
Copperweld Steel	100 at	72
Macbeth-Evans Glass	50 at	47
Molybdenum Corp. of Am.	260 at	6
Phoenix Oil	1000 at	.65

NEW YORK CLOSE WITH NET CHANGES

THURSDAY, AUGUST 22, 1929.

Div.	STOCKS	Open	High	Low	Close	Chge.
	—A—					
	Abitibi P & P	52¼	53½	52¼	52½	-¾
6	Do pref...	84	84	84	84	0
	Advance Ru.	31	31	28	30	-1¼
	Do pref...	44	44	41¼	43	-4½
	Ahumada Ld.	1½	1⅝	1½	1⅝	+⅛
3	Air Reductn.	176	194	176	184⅞	+9⅞
2.50	Airway Elec	39¾	39¾	39½	39½	......
	Ajax Rubber	4⅛	4⅛	4	4	-⅛
	Alaska Jun..	7½	7½	7⅛	7⅛	-⅜
	Alb P W Pap	20¾	20¾	20¾	20¾	+1
	Allegheny C	50⅛	50⅜	49¾	50	0
5.50	Do pfd ww	114½	114¾	114½	114¾	+1¼
6	All Ch & Dye	331¾	332	327	328	-3
7	Allis-Chal	314	320	314	317	-1
	Amalg Leath	6⅛	6⅛	6⅛	6⅛	......
2	Amerada Cor	28½	29	28	29	+1
	Am Ag Chem	12	12	12	12	0
3B	Am Bnk Note	143	143	143	143	+3
	Am Bosch M	63¾	64⅝	63	64⅝	+1⅝
2.40	Am Br S Fdy	59⅞	59⅞	59¼	59⅛	-⅜
	Am Br Bov.	26⅝	27⅜	26⅝	27⅛	+1⅛
4B	Amer Can...	177¾	179¾	177⅛	178½	+8¼
7	Do pref...	139	139	139	139	0
6	Am Car & F	99	101⅜	99	99⅞	+1⅛
7	Do pref...	114¾	114¾	114¾	114¾	+⅝
3	Am Chicle...	65	65½	65	65⅝	+1⅛
	Am Com Alc	44	44¾	44	44¾	+¾
3	Am En Tlng	30¼	30¼	30¼	30¼	......
	Am Eur Sec.	93	93	92¾	92¾	+¼
	Am For Pow	145½	150⅞	145½	148¾	+2¼
7	Do 2d pref	95⅛	95⅛	95	95	-¾
	Am Hide & L	......	......	......	......	......
	Do pref...	39⅞	39⅞	39⅞	39⅞	+2⅜
1	Am Haw Stm	34	34	34	34	0
3.60	Am Home Pr	73¼	73¼	73¼	73¼	0
3B	Am Ice Sec..	52¼	53	52¼	52¾	+⅜
2A	Am Internat.	77⅝	78½	77⅞	78	+¾
	Am La Fran.	5⅛	5⅛	5	5	-⅛
8	Am Locomot.	121¾	125	121¾	123	+1
4	Am Mch Fdy	216	218½	215	215	+5
3	Am Metal...	73⅜	74	72	72	-2
6	Do 6% pref	128	128	128	128	......
1A	Am Pow & L	150½	151½	150	148⅛	-⅜
3	Do 5% pref	74	74	74	74	......
5	Do 5% pf st	79¼	79½	79¼	79½	-1½
6	Do 6% pref	100	100	99¾	99¾	-¼
1.50	Am Rad-St S	45½	48⅝	44	48¼	+2⅞
	Am Republics	40	40¾	40	40¾	+1⅜
	Am Rolling..	129	129¼	127⅞	128	+1⅛
5B	Am Saf Raz.	65	65	65	65	0
3	Am Seating.	33½	34	33½	34	......
8	Am Shipbldg	103½	104½	101½	103	-1
4	Am Sm & Re	114	115¼	114	114	......
7	Do pref...	132	132	132	132	......
3	Am Steel Fd	65	66	64½	65⅝	+⅝
	Am Sugar...	78¼	78½	78¼	78½	0
3	Am Sumatra.	40	40¾	39¾	40¾	+¾
9	Am Tel & Tel	291	293⅞	290	293¼	+1¼
8	Am Tobacco.	193¾	194⅝	193½	193½	+½
8	Do B......	194	194½	193	193¾	+¼
1A	Am Wat Wks	145	146	145	145	-⅜
6	Do 1st pref	100	100	100	100	......
	Am Woolen.	16¾	17⅞	16¾	17⅜	+⅞
	Do pref...	88	89	88	87⅞	0
	Am Writ Pap	......	......	......	......	......
	Do ctfs....	14½	14½	14½	14½	-⅛
6	Do 6% pref	44	44	43	43	......
	Am Zinc & L	27	27	26¾	26¾	-¼
	Do pref...	105¾	106	104	104	-1⅛
7	Anacond Cop	121½	122⅞	120¼	121	-⅜
3	Anacon W&C	70⅛	70⅛	70⅛	70⅛	-⅞
3	Andes Cop...	54¾	55	54	54	-⅜
2	Arch Dan M.	32⅞	33	32⅞	33	0
	Arm of Ill A	11¾	11⅞	11¾	11¾	+½
	Arm of Ill B	6⅝	6⅝	6⅛	6¾	+⅛
7	Arm of Ill pf	71	71¼	71	71¼	+¼
	Arnold Const	21¾	21¾	21¼	21¾	+¼
4	Assoc Ap Ind	51½	51½	51½	51½	+1½
2.50	Assoc Dry G.	48¼	50⅜	48¼	49⅞	+⅝
10	Atch T & S F	277	278¾	275⅞	275⅞	+¾
5	Do pref. .	101½	102	101½	101½	+¼
10B	Atl Coast L.	194	194	193¼	194	-1
1.25B	Atlantic Ref.	67⅛	69½	67⅛	67¾	+⅞
4	Atlas Powder	98⅛	99	98½	99	+¾
4W	Auburn Auto	459	459	455	455	+1
	Austin Nich.	8⅝	8⅞	8⅝	8⅞	+¾
	Auto Sales...	33	34	32⅝	33¼	-⅝
3	Do pref...	45	45	44½	44½	......
	Aviation C..	18	18	17½	17½	-⅜
	—B—					
7	Baldwin Loc.	......	......	......	......	-¾
7	Do pref...	119¾	119¾	119¾	119¾	+1¼
6	Balt & Ohio.	137¾	138½	137¼	137½	-¾
6.50	Bamberg pfd	105⅝	106	105⅝	106	......
3.50	Bangor & Ar	86⅝	86⅞	86¼	86⅝	+⅛
2	Barker Bros.	30	30	30	30	0
2	Barnsdal Co.	37⅞	38⅜	37⅞	38⅜	+1
	Beacon Oil..	30½	31	30½	31	0
4	Best Cream..	107½	108½	107½	108½	+1½
	Belding Hwy	11¼	11½	11¼	11½	+¼
2	Bendix Aviat	94¼	95½	93⅝	93⅝	+⅜
3	Best & Co...	99	99	98½	99	+⅜
4	Beth Steel...	130	133⅞	129⅞	133	+3⅛
7	Do 7% pref	120¼	120¾	120¼	120¼	-½
4.50B	Bohn Alum..	118½	118⅞	117½	117¼	+¾
4	Bon Ami....	83	83	83	83	0
	Booth Fish..	6⅞	7	6⅞	7	+⅛
	Borden Co...	93½	96½	93¼	96¼	+2¾
4	Borg Warner	81½	85	81½	83⅝	+1⅛
	Briggs Mfg.	34	34¼	33½	33⅝	-⅛
2	Briggs Strat.	38	38⅛	38	38	0
4.50B	Brist Myers.	128	128⅛	126¼	126¼	-1¾
	British Steel	3⅝	3⅝	3⅝	3⅝	-⅛
	Do 2d pref	9	9	9	9	......
3	Brkwy Mot T	42¼	42¼	42¼	42¼	-¼
4	Bkln Manhat	58¾	60⅝	58¾	60⅝	+2⅛
5	Bkln Un Gas	241	242¼	239	239	-3¼
3	Brunswk B C	37½	37⅞	37⅛	37⅛	-⅜
	Brunswick T	19	19	19	19	......
1	Bucy & Erie	28¾	29	28¾	29	+⅛
2.50	Do CV pref	40⅜	40⅞	40¼	40¼	-½
	Burns Bros..	......	......	......	......	......
8	Do A......	94⅞	94⅞	94⅞	94⅞	......
5B	Burghs Ad M	63⅞	63⅞	63⅞	63⅞	+⅛
2A	Bush Termnl	......	......	......	......	......
7	Do deb....	105¾	105¾	105¾	105¾	-⅛
	Butte C & Z	4	4	4	4	0
2	Butte & Sup	8⅛	8⅛	8	8	......
	Butterick ...	37½	40	37½	40	+2
	Byers (A M)	127	131	125½	127¾	-¼
3B	By-Products.	33¼	34⅜	33¾	34⅜	+1
	—C—					
4	Calif Packng	77⅞	80⅞	77¼	80½	+3
	Calif Pet....	29	30	29	30	......
	Callahn Z&L	1½	1⅝	1½	1⅝	+⅛
	Calu & Ariz.	129¼	129¾	129¼	129¾	+1
10	Calu & Hecla	45½	45½	45	45	-½
2	Camp W & C	49	49	48⅝	48⅝	+⅛
5	Can D G Ale	89⅛	91⅝	89⅛	91½	+2⅞
10	Canada Pac.	230	232¾	230	230½	+½
2.80	Cannon Mills	41¼	41⅝	40¾	40⅞	+½
6	Case Thr Ma	350	356	350	350	+2
3	Celotex Co..	57½	57½	57¼	57¼	-¾
1.50	Cen Aguirrie	33⅝	33⅝	33⅝	33⅝	......
2	Cen Alloy Stl	50¾	51⅜	50½	50½	-¼
6	Cerro De Pas	95½	95¾	95	95½	+1¼
	Certain-Teed	29⅛	29⅞	29⅛	29¼	-⅜
3	Chesapke Crp	86½	87⅞	86	86½	-⅜
10	Ches & Ohio	272	272	272	272	-½
	Chic & Alton	7	7	6⅞	7	0
	Do pref...	9½	9⅝	9½	9⅝	+⅛
	Chi Gt Wstn	15⅛	15⅛	15⅛	15⅛	-⅛
	Ch M & St P	39⅝	41	39⅝	39⅞	+⅜
	Do pref...	61⅛	63¾	61¼	62⅞	+1½
4	Chic & N W	94	96⅞	94	96⅞	+2⅛
	Chi Pne Tool	44⅛	44⅞	44⅛	44⅞	+¼
3.50	Do pref...	54½	54½	54½	54½	0
7	Chi R I & P	138⅜	138¾	138⅜	138¾	-¼
7	Do 7% pref	106⅞	106⅞	106⅞	106⅞	......
2.40	Childs Co....	68⅛	69⅜	68⅛	69⅜	+¾
3	Chrysler Mot	74	74	72½	73	+⅝
3.60	City Ice & F	56¼	57⅜	56¼	57⅜	+⅞
	City Stores..	19¾	19⅝	19⅛	19⅛	+⅝
3.50	Do A.......	47	47	46¼	46¼	......
5	Cluett Peaby	46	46	46	46	0
3	Coca-Cola ..	146	146	146	146	-1⅛
	Collins & Aik	45	45	44	44	-1
	Col Fuel & I	65¼	65½	65¼	65¼	+¼
4.75B	Columb Carb.	199½	199½	199	199	+½
2	Col Gas & El	92⅛	93¾	91¾	92	-¼
1.15	Col Graphone	63⅛	64¼	63	63¼	+⅛
2	Comm Credit	46¼	47	46⅛	46⅝	-⅛
1.75	Do pref B.	26⅜	26⅜	26	26	......
4A	Comm Inv T	199⅝	206½	199¼	204	+7¼
6.50	Do 6½% pf	94½	94½	94¼	94½	......
	Do warnts.	61	61⅞	60⅜	61⅝	+1⅜
3	Comm Solv..	485½	496	485½	494½	+4½
2	Conde Nast P	65	65	65	65	0
	Congoleum ..	23½	24¾	22¾	23¼	+⅛
7	Cons Cigars.	66⅛	66¼	66	66	0
	Consol Film.	23½	24	23½	23⅝	+⅛
2	Do pref...	25	25½	25	25⅛	-⅜
3	Consol Gas..	174½	178¼	174½	176¾	+2¾
5	Do pref...	98½	98½	98½	98½	+¼
6	ConRRofC pf	54⅛	55⅛	54⅞	55⅛	......
	Cons Textile	2⅝	2⅝	2½	2⅝	0
1.20	Container A.	15⅞	16	15½	15½	0
.60	Do B.......	6⅝	6⅝	6½	6½	0
	Cont Bak A.	83½	84¾	83¼	84¾	+1⅜
	Do B.......	12⅛	12⅛	11⅞	12⅛	+⅛
8	Do pref...	97	97	97	97	0
2.50	Cont Can....	84	86⅝	83⅝	86½	+2
2	Cont Insur	92¾	94	92¾	92⅞	+⅝
.80	Cont Motors.	15⅝	15⅞	15	15¾	-¼
	Cont Oil Co.	34½	35	34¼	34¼	-¼
2B	Corn Prod...	104	105½	103⅜	105½	+3⅞
2A	Coty Inc....†	54¾	54¾	54⅛	54⅛	-¾
1	Crosley Rad.	95	95	95	95	+⅛
	Crown Cork.	74	74¼	74	74	0
5	Crucible Stl..	111¾	113	111¾	112	+⅛
	Cuba C Sug.	1¼	1⅜	1¼	1⅜	+⅛
	Do pref...	4	4½	4	4½	+½
1	Curtiss Aero	165½	165½	165½	165½	......
3.50	Cutler Hamr	94	94	94	94	......
	Cuyamel Frt	97½	98	97½	98	......
	—D—					
	Davison Che.	49⅞	50¼	49⅞	49½	-⅜
1.60B	Debenhm Sec	34½	35	34½	35	......
9	Del & Hud..	216¾	217⅞	215½	215½	+1¾
7B	Del L & W..	149	154	149	152¼	+2¾
2.70B	Dev-Rayn A.	47½	47¾	47½	47¾	+¼
1	Dome Mines.	10	10	10	10	......
1.20	Domin Stores	42½	42½	42½	42½	-½
4	Drug Incorp.	113¾	114⅛	112⅜	114	+1½
4A	Dunhill Inter	51	51⅛	50⅛	50⅛	-⅞
4	Du Pont D N	199¾	207	199	206	+10
6	Do deb....	116	116	116	116	-⅛
	—E—					
8B	Eastman K..	212½	214⅛	210¾	212⅛	+1¾
3	Eaton Axle..	57⅜	57⅜	55⅛	56¼	-1⅜
6	Elec Auto Lt	148	152	147⅞	151½	+3½
	Elec Boat...	9¾	10⅛	9¼	10⅛	0
1	El Pow & Lt	75⅛	75⅝	74⅝	74⅝	-⅜
7	Do pref...	105¾	105¾	105¾	105¾	-¼
5	Elec Sto Bat	84¼	84⅝	84¼	84⅝	-⅝
	Elkhorn Fuel	4	4	4	4	......
6	Endict Jhson	67	67	66⅝	66⅝	-⅜
1A	Engve Pub S	71⅛	72⅜	71⅛	72⅜	+⅝
5	Do pref...	112½	112⅛	112½	112⅛	-⅛
2	Equit Office.	40	40	40	40	0
	Erie R R....	86⅛	87⅞	86⅛	87⅛	+⅝
4	Do 1st pref	60⅞	60⅞	60½	60½	-⅜
4	Do 2nd pref	59	59	59	59	0
	Eureka Vac.	47⅝	47⅝	47⅝	47⅝	......
2½A	Evans Auto L	46	46½	46	46½	-¼
	—F—					
3	Fairbks Mrse	45	45	44½	44½	+⅜
1.50	Fed Lt & Tr	90	100	90	100	+10
3	Fid Ph F Ins	106½	107	106¼	107	+¾
1.50	First Nat Str	77⅞	79	77⅞	78½	+1
	Fisk Rubber	6¾	6¾	6⅝	6¾	0
	Do 1st pref	39½	39½	39	39	......
	Dolst pfCV	37⅞	37⅞	37⅞	37⅞	+1
3.50B	Fleishman ..	93½	94⅝	93½	94	-2
	Florsheim Sh	49⅞	50½	49⅞	50	+½
2.50B	Follansbe Br	80¼	80½	79½	79¾	-¼
	Foundation	42	44¾	42	44¾	-¼
4	Fox Film A	95½	97¼	95	95	-⅜
4	Freeport Tex	43⅛	43⅝	43⅛	43⅝	+⅜
	—G—					
	Gabrl Snub A	20¼	20¼	20	20	-⅛
	Gardner Mot.	12⅝	12⅝	12¼	12¼	-¾
4	Gen Am T Cr	103½	104	102¼	104	+1¼
	Gen Asphalt.	89¾	91	89¾	90	+¼
3	Genl Bronze.	60⅛	60⅛	60⅛	60⅛	......
	Gen Cable...	44¾	44¾	44½	44½	-½
4	Gen Cigars..	67¾	68	67½	67½	-¼
5B	Gen Electric.	390	397	390	393½	+7½
.60	Do special.	11⅛	11⅛	11⅛	11⅛	+⅛
3	Gen Foods...	69½	71	69½	70¼	-⅛
2B	Gen G & El A	104¼	105½	104	105½	+½
3	Gen Mills....	71⅞	71⅞	71⅛	71¼	+¼
3	Gen Motors..	73¼	74¼	72⅜	72⅜	-¼
7	Do 7% pref	122¾	123	122¾	123	......
4	Gen O Adv A	......	......	......	......	......
2	Do ctfs....	31⅝	31⅝	31⅝	31⅝	+⅜
	Gen Pub Serv	81⅞	83⅝	81⅞	82½	+⅞
5	Gen Ry Sig..	119⅞	120⅛	119⅞	119⅞	0
3.50B	Gen Refrac..	83	83⅝	83	83¾	+¼
5	Gillette S Ra	140	142⅞	140	141¼	+1¾
	Gimbel Bros.	34⅛	34⅛	34	34	0
7	Do pref...	78	78	78	78	......
1.60	Glidden Co..	57⅞	58	57⅝	57¾	-¼
	Gobel Incorp	31¾	31⅝	31	31⅛	-½
2.50	Gold Dust...	62¼	63½	62⅛	62⅝	+⅜
4	Goodrich B F	73	73⅞	73	73⅞	+⅞
	Goodyr T&R	107¼	108⅞	107¼	108⅞	+1¾
7	Do 1st pref	101¼	101¼	101¼	101¼	-⅛
2.50	Goth Slk Hos	37	37	37	37	-2
	Graham Pge.	24½	24⅞	24¼	24¼	-⅛
7	Granby Cop..	79⅝	79⅝	78½	78½	-1
1	Grand Stores	79	80	79	79⅛	+⅛
3	Granite C Stl	54	54¾	53	54½	0
1	Grant Co....	125½	125½	125½	125½	......
1.25	Gt No Ore ctf	29¾	31⅛	29¾	31⅛	+2
5	Gt Northn pf	124	124½	124	124¼	-¼
5	Do pfd ctfs	116	116	115½	115½	+¼
2.80	Gt Wstn Sug	37⅞	37⅞	37⅞	37⅞	0
8	Greene C Cop	182	182	180	180	-2
	Gulf Mobile..	49	49	49	49	+1
4	Gulf States S	70⅛	70⅛	69⅞	69⅞	+⅜
	—H—					
	Hahn Dept S	32½	32½	32⅛	32¼	-½
6.50	Do pref...	93	93	93	93	-¼
2	Hartman A..	......	......	......	......	......
1.20	Do B.......	35½	36	35⅛	35½	0
2	Hawaiian P..	64⅜	64⅝	64⅝	64⅝	......
3	Hayes Body.	33⅜	33½	33¼	33½	-⅜
	Hershey Ch..	116	124	116	124	+8
4	Do pref...	116¼	123	116	123	+6
	Hoe & Co....	28½	28½	28½	28½	-½
2.75B	Holland Fur.	40¼	40½	40¼	40½	......
	Hollindr&Son.	22	22	22	22	......
7B	Hmestke Min	93	93	93	93	+3
1.50	Houdle Her B	45¼	45½	45	45	-¼
	Houston Oil.	78	79½	78	79½	+⅜
4.50B	Howe Sound.	64⅜	65	64⅜	64½	0
2.50	Hud & Man..	47⅛	47⅛	47¼	47½	+⅜
5	Hudson Mot.	83⅛	84	83	83	-1
2A	Hupp Motor.	42¾	43	41¾	41¾	-¼
	—I—					
2	Indpdt O & G	32⅛	33¼	32⅛	32¼	-½
	Indian Mtcle.	18⅝	18⅞	18⅝	18¾	-⅛
	Indian Ref..	49	50⅛	48½	49¼	+1⅞
	Do ctfs....	46	47⅜	45¾	47⅜	+⅜
3.50	Inland Steel.	98	98¼	97½	97⅞	+⅛
4	Inspirat Cop.	42½	45	42½	44	+⅞
	Intercnt Rub	8⅜	8⅜	8⅜	8⅜	+⅛
	Intern Ag Ch	7⅜	7⅜	7⅛	7⅜	-⅛
5	Intern Bus M	235¼	235¼	235¼	235¼	-1½
4	Internat Cem	77	77	73½	74⅛	-3⅜
2	Inter Combus	68½	69⅛	67½	68⅞	-⅛
2.50	Intern Harv.	122	124⅛	120⅜	121	-⅛
	Int Hydro El	49	50⅛	48⅞	49¼	+⅛
3.20	Inter Mtch pf	84	85⅜	83⅛	83¼	-¾
.80	Intern Nickel	54¼	54¾	53⅝	53¾	-½
2.40	Intern Paper	......	......	......	......	......
2.40	Do A......	35	35	34½	34½	0
	Do B.......	23½	23½	23½	23½	0
	Do C.......	16⅛	16⅛	16⅛	16⅛	-⅜
7	Do pf new	88⅞	88⅞	88⅞	88⅞	+⅜
2.50	Inter Pr Ink	58⅜	59	58⅜	58⅜	-⅜
	IntRy ofCAm	48¾	48¾	48¾	48¾	......
5	Do pref...	75	75	75	75	0
8B	Intern Silver	150	150	150	150	-2
2	Intern T & T	130⅛	131⅝	130⅛	130⅝	+1⅝
2	Interste D S	60½	61⅞	60½	61	+1½
4	Island Ck Cl	51	51	51	51	......
2	Invest Equit	69¾	72½	69	70	+3¾
	—J—					
4	Jewel Tea...	73½	73½	73½	73½	+1
7	Jones & L pf	120	120	120	120	0
3	Johns Mnvle.	194¾	200	194¾	198	+4¾
	Jordan Mot..	6¼	6¼	6⅛	6⅛	0
	—K—					
5	K C Southn.	99⅞	101⅛	98¼	98¼	-2⅛
1.50	Kaufmn D S	27	27	26½	26½	......
5	Kayser J....	50	50¼	49½	49½	-⅜
	Kelly Spgfld.	10¼	10¼	9⅞	9⅞	-⅜
	Kelsey H Wl	43	43	42⅝	42⅝	-2⅛
	Kelvinator ..	16	16⅝	16	16½	+1
4	Kennecot Cop	86⅜	87⅛	86⅛	86⅛	-⅛
2.50	Kimb Clark.	53	53⅞	53	53⅞	......
1	Kinney Co...	42½	42½	42⅜	42⅜	0
	Kolster Rad.	30⅞	30⅞	28⅜	29⅛	-1¾
1.50	Kraft Ph Ch	54	54	53¾	54	0
	Kresge Dpt S	18¼	18¼	18	18	-½
1.60	Kresge S S..	48⅝	50½	48⅝	49½	+1
1	Kroger G&B	88	89⅝	88	89	+1
1.34	Krueg & Tol	39¾	40⅛	39½	40	+⅛
	—L—					
	Lago O & T	32½	32½	32½	32½	+1⅛
3	Lambert	139	139½	138⅜	139½	+⅞
	Lee Rub & T	12½	12¾	12½	12¾	+¾
2.50	Leh P Cemnt	48	48	46⅝	47	......
3.50	Lehigh Val..	92¼	92⅞	92¼	92½	+¼
	Leh Val Coal	24	24	23¾	24	-⅛
3	Lehn & Fink	41½	42	41½	42	+2
	Lib Owens...*	41	41	40¼	40¼	+⅛
5B	Liggett & M.	92¼	92⅞	92¼	92⅞	+⅜
5B	Do B......	92	93	92	93	+1
	Lima Locom.	51⅛	53⅞	51⅛	51⅛	-⅜
2.60	Link Belt....	52¾	52¾	52	52	+1
4.25B	Liquid Carb..	86½	86¾	86½	86½	+⅜
3B	Loews Corp..	60½	60⅞	59⅞	60⅞	-⅛
	Loft Candy..	8⅛	8⅛	8	8⅛	-⅛
2.60	Loose Wiles.	65¼	65¼	65¼	65¼	......
	Lorillard Tob	26	26	25¾	25⅞	-⅛
	Louisiana Oil	12¾	12⅞	12½	12½	-⅜
1.75	LouveG&E A	52	52	52	52	+⅛
7	Louisvle & N	148	148	148	148	0
2	Ludlum Steel	93⅜	94⅞	93⅜	94⅛	+⅝
	—M—					
6	Mack U Trck	97	97	96⅛	96⅛	-⅞
2A	Macy R H Co	211½	215¾	211⅛	215⅝	+4⅛
5	Magma Cop..	70½	71½	70	70	-½
	Mandel Bros.	24	24	24	24	......
	Man El Sup..	29⅝	29⅝	28½	29	-⅝
5	Man Mod Gu	37½	37⅞	37	37⅞	+1⅞
4B	Marlin Rkwl	75	75	75	75	0
4	Marmon Mot	84	84⅛	82	82	-⅝
	Math Alk W	61½	63⅛	61⅛	61⅛	+⅛
4	May Dept St	83⅝	84⅛	81⅛	83½	-¼
3	Maytag Co...	23½	24	23½	23¾	-⅛
4	McCall Corp.	94¼	94⅛	94¼	94¼	....
1	McIntyre M..	15	15	15	15	-⅜
2	McK & Rob.	48⅝	49	48½	48½	0
3.50	Do pref...	59	59	58⅛	58½	-½
4	McKspt T P.	70½	70½	70½	70½	+½
1.40	Melville Shoe	63	64	63	64	+1
	Mengel Co...	27⅛	27½	27⅛	27½	+¼
1.75	Met Gol P pf	25	25	25	25	......
	Mex Seabrd..	38½	39	38	38	0
4	Miami Cop...	43	43	42½	42⅞	-⅛
2.50	Mich Steel...	108½	109	107	109	-½
	Middle S Oil.	2⅞	2⅞	2⅝	2⅝	-¼
	Do ctfs....	2½	2½	2⅜	2⅜	+⅛
10.50B	Midld Pr pfd	292	299	290	290	-9¾
2	Mid-Cont Pet	35	35½	34⅝	35⅛	+½
	Min Mol Pow	34¾	35⅝	33⅝	33⅞	-1⅜
	Do pref...	94⅛	94⅛	94⅛	94⅛	-½
	Minn & St L	2	2⅛	2	2⅛	......
	M St P & SSM	43½	43⅛	42½	43⅛	0
	Mo Kan & T	54⅛	55⅛	54	54	-½
	Mo Pacific...	93	93	92⅛	92⅛	+⅛
2.75B	Mohawk C M	64¼	64¼	64¼	64¼	0
2.50	Montg Ward	126¼	128⅜	126¼	128½	+3⅜
	Moon Motors	3½	3½	3½	3½	-⅛
3.60	Morrell & Co	71	72¾	71	72¾	+¾
.40	Mother Lode	3⅛	3⅛	3⅛	3⅛	+⅛
	Mot Pict Cap	48	49	47	47¼	-1¾
	Mot Me G&E	26¾	27	26½	27	0
3	Motor Prod..	121¾	121¼	120	120	-2
7	Motor Wheel	52	52⅜	51½	51½	-¼
	Mullins Body	37½	37½	37½	37½	-1½
3	Munsingwear	54½	54½	54	54	-⅞
	Murray Body	86	86⅞	86	86⅛	+¾
	—N—					
6	Nash Motors	88½	88⅝	87	87¼	-½
1.50	Nat Acme...	36	37	36	36⅛	+⅛
	Nat Air Trans	39¼	39⅛	38½	38½	-⅝
1A	Nat Bella H.	42⅝	43	42½	42½	-½
6.50B	Nat Biscuit..	202½	202½	200¼	200¼	-1¼
4B	Nat C Reg A	124	125	123⅛	124¼	+½
3A	Nat Dairy Pr	81⅛	81⅛	79¾	79¾	-1
	Nat Dept Str	30	30	29½	29½	......
	Nat Distillrs.	44⅞	44⅞	43⅜	43½	-2
2	Nat Enamelg	50⅜	53¾	50⅜	53¾	+3⅛
5	Nat Lead....	147	147	147	147	-1¼
1	Nat Pow & L	68⅞	68⅞	68¼	68½	-¼
	NatRMex1stpf	......	......	......	......	......
	Do 2d pref	1⅞	1⅞	1⅞	1⅞	0
1.50	National Tea	63¾	64⅛	63⅝	64	-½
3	Nev Con Cop	45¾	45⅞	45⅜	45⅝	+⅜
3	Newport Co..	90⅛	93	90⅛	91⅞	+½
3	Newton Steel	98	98	98	98	+¼
3	N Y Airbrake	46½	47½	46½	47	0
8	N Y Central..	242	244	240½	241½	-⅛
6	N Y C & St L	166	167½	166	167	+1
6	Do pref....	105½	105½	105½	105½	+½
	N Y Dock....	51	51½	51	51½	+½
5	N Y & Harlm	296	299	295	299	-2½
4	N Y N H & H	121½	121½	120¼	120¼	+⅛
	N Y Ont & W	24⅝	24⅝	24½	24⅝	-½
3.50B	Norfolk Sou.	34½	34½	34½	34½	-½
10B	Norfolk & W	269¾	270	267½	270	+1
4	Do pref....	85	85	84¾	84¾	-¾
F	North Amer..	176¼	178½	175½	176	+⅛
3	Do pref....	52	52	52	52	-½
3.41	No Ger Lloyd	52¼	52¼	51⅞	52	-¼
5	No Pacific....	110⅝	111⅛	110	110	+½
5	Do ctfs....	106½	107¼	106	106	0
	Nthwstn Tel.	45	45	45	45	......
	—O—					
	Oil Well Sup	22	22	21½	21½	-2
	Oliver Farm.	39⅞	39⅞	39	39	-⅜
3	Do CV pref	51	51	50½	50½	-½
6	Do pr pref	92¾	92¾	92¾	92¾	+⅝
	Omnibus Cpn	8	8	8	8	......
	Otis Steel....	47	47	46⅝	46⅝	-½
7	Do pr pref	100	100	100	100	0
4A	Owens Ill....	76¾	76¾	76¾	76¾	+¼
	—P—					
2	Pac Gas & E	78¾	84	78¾	83	+4½
3	Pac Lt & Tr	122⅞	124⅛	121	123¾	+1⅞
	Pacific Oil...	1	1⅛	1	1¼	+¼
6.50B	Packard Mot	153½	153½	1521	153¾	+¾
	Do new....	30⅞	31¼	30¾	31	+¾
	Pan Am Pet.	64¾	64¾	64½	64⅝	+½
	Do B.......	64	64⅞	64	64½	+½
3	Par Fa Lsky	70½	71½	70	71½	+½
3A	Park & Tilfd	50	50	50	50	0
.80	Park U C M	6⅛	6⅛	6	6	-⅛
	Pathe Exege	10⅛	10⅜	9⅝	9¾	-⅛
	Do A.......	19½	19½	19½	19½	-⅛
3.89	Patine M & E	41	41¼	41	41½	-¼
	Peerless Mot	12⅞	12⅞	12⅝	12	-1¼
	Penk & Ford	55	55	54⅝	54⅞	......
	Penna C & C	11½	11½	11	11	0
	Penna Dix C	13½	13½	12½	12½	-⅞
4	Penna R R..	99⅞	100⅛	98⅞	99⅞	+⅞
8	Peoples G&C	379	388	379	388	+4
8B	Pere Marqte.	211	215	211	215	+5
	Phelps Dodge	59	59	58⅞	58⅞	-2⅛
	Phi Rdg C&I	25⅛	25⅞	25	25⅞	+⅞
1	Philip Morris	14⅝	15⅛	14⅝	14½	+⅛
3	Phillips Jones	40	40	40	40	......
1.50	Phillips Pet.	38⅝	39	38⅛	38⅝	+¼
	Pierce Arrow	34½	35½	34½	34½	-⅜
	Pierce Oil....	2	2⅛	2	2⅛	+⅛
	Pierce Pet...	4¾	4¾	4⅝	4⅝	0
2	Pillsby Fl M	45½	49⅞	45½	49	+4
2.88	Pirelli Co....	61¼	61⅜	61¼	61½	+⅜
	Pitts Coal....	76	76	76	76	+1
	Do pref...	99	99¼	99	99¼	......
1.50	Pitts S & B.	26¾	27⅜	26¾	27⅜	+⅞
1.50B	Poor & Co....	39	39⅜	38½	38½	-⅜
7	Porto R To A	76	76	76	76	......
	Do B.......	32½	32¼	32¼	32¼	-1½
	Postal T & C	......	......	......	......	......
7	Do pref....	103½	103½	103½	103½	......
	Prairie O & G	58	58	57½	57½	-⅜
4B	Prairie P L..	63¾	64½	63¾	64	+⅜
	Pressd S Car	17⅞	18⅛	17⅛	17⅞	+⅛
2	Proct & Gam	91½	92	90⅛	90½	-1½
	Prod & Ref.	15	15⅛	15	15¼	-¾
2.60	Pub Svc N J	118⅞	121½	118⅞	120⅞	+1⅞
4	Pullman Co..	86	89	85¼	88	+2¾
1.50	Pure Oil....	26¼	26⅞	26	26½	0
8	Do pref...	112⅝	112½	112½	112½	......
3	Purity Bakg.	143⅞	145⅞	143⅞	145	+2¼
	—R—					
	Radio Corp..	89⅝	91½	89⅛	91½	+3
3.50	Do pref...	53¾	53¾	53¾	53¾	......
	Do pref B.	75⅝	77	75⅝	76½	+1¼
	Rad Kth Orp	36⅝	37	36½	36¾	0
	Rail & Exprs	52	52	52	52	-1¾
4	Reading	121¼	124¾	121	122	+1
2	Do 1st pref	46	46	46	46	......
	Real Silk Ho	79⅝	79⅞	78½	78½	-1
	Reis Co......	11¼	11⅞	11⅛	11¼	-⅛
	Remgtn Rnd.	44⅞	45⅜	44⅞	45⅝	+⅛
1.60B	Reo Motor...	21¾	21⅞	21¼	21¼	-⅝
4	Repub Brass.	42	42	42	42	-1¾
4	Rep Ir & Stl	111¾	111⅞	110¾	110¾	-⅛
	Reynlds Spgs	8⅜	8⅜	7⅜	7⅜	-⅝
6.50B	Reynlds Tob.	70½	70½	70½	70½	-⅛
2.40	Do B......	55	55	54⅞	54⅞	-⅛
2	Richfld O Cal	41½	42	41½	42	+¼
2A	Rio Gr Oil..	29	29⅞	29	29⅞	+⅞
2.50B	Ritter Dental	64½	64½	64⅛	64⅛	......
2.20	Rossia Insur.	70¾	70¾	70¾	70¾	-¼
1	Roy Bak Pdr	38	38	37¾	38	......
3.22	Royal Dutch	52⅝	53	52⅝	53	0
	—S—					
3	Safeway Strs	175¾	176¼	173	174½	-1¼
3B	St Jos Lead..	67¼	68	67¼	67⅞	+⅜
8	St L & St F	129	129½	129	129⅝	-¼
6	Do pref...	94⅛	94¼	94	94	-¼
2	Savage Arms	38½	40⅞	38½	40⅞	+2½
	Schulte R S.	20⅝	20⅝	20⅝	20⅝	0
	Seabd Airline	15	15½	14⅛	15	-⅜
	Do pref...	22½	23	22½	23	+½
1.20	Seagrave ...	14	14	13¾	13¾	......
2.50A	Sears Roebck	161½	163⅜	161	162⅜	+2
	Seneca Cop..	4⅝	5	4½	5	+⅛
	Servel Inc...	17½	18⅜	17½	18	+¾
	Sharon Stl H	45½	45½	45½	45½	+½
	Sharp & Doh	......	......	......	......	......
3.50	Do pref...	64⅛	64⅛	64	64	-⅛
1.40	Shell Un Oil	27⅞	28⅝	27⅝	28½	+⅞
5	Shubert Ther	46¾	47	46	46	-1½
3	Simmons Co.	132¾	132¾	130⅛	131⅝	-⅜
1.60	Simms Pet...	37	39¼	37	38	+¾
2.50B	Sinclair Cons	87½	88¼	87⅜	88	+½
8	Do pref...	109	109	109	109	......
2	Skelly Oil....	42⅛	43½	42⅛	42½	0
	Snider Pkg..	10½	10½	10½	10½	......
2	So Cal Edisn	76¼	79⅞	76¼	79½	+3⅜
2.50B	So P Ric Sug	35½	35⅞	35½	35½	+½
	So Dairies A	......	......	......	......	......
	Do B.......	8¼	8½	8	8	-½
6	So Pacific....	146½	148	146½	148	+1½
8	So Railway..	152¾	152¾	152¾	152¾	-1⅛
3	Sparks With.	70	72⅛	70	70⅛	+⅞
1.60	Spen Kellog.	44¾	44⅞	44½	44¾	+¼
	Spicer Mfg..	50½	52	50½	52	0
1	Std Com Tob	16⅞	16⅞	16⅞	16⅞	-⅛
3.50	Std Gas & El	139⅛	139⅞	137¼	137¼	-2¼
4	Do pref...	65	65	64⅝	65	+⅛
6	Stand Milling	103½	103½	103½	103½	......
2.25	Stand Oil Cal	74¾	76	74¾	75¾	+1
2B	No N J....	70¾	72⅝	70⅝	72	+1⅝
1.60	Do N Y....	42⅞	44⅛	42⅝	44⅛	+1¾
	Stand Pl Gls	4	4	4	4	0
	Sterl Sec A.	30⅛	31	30	30¼	-¾
	Do pref...	15	15	14	14⅜	+⅛
3.50	Stew & Warn	68½	68½	66½	66½	-1½
	Stone & Web	162	168⅝	162	166½	+5½
5A	Studebaker .	75⅞	75⅞	74¾	74¾	+¼
1	Sun Oil......	74	74½	74	74½	0
	Superior Oil.	7¼	7¼	7	7⅛	+⅛
	Superior Stl.	38	38	37½	37⅞	-⅛
	Symington ..	5¼	5¼	5¼	5¼	......
	—T—					
1	Tenn C & C.	17⅞	17⅞	17¾	17¾	-⅛
3	Texas Co....	67½	68¾	67⅛	68½	+1⅞
4	Tex Gulf Sul	72¾	73	72⅜	72⅝	+⅛
2.50W	Tex Pac C&O	17⅞	18⅛	17⅝	17⅞	-½
	Tex Land Tr	15⅞	16	15⅝	15⅝	0
	Thatcher Mfg	27½	27½	27½	27½	......
2.40	The Fair....	38	38¼	37⅞	38¼	-½
.80	Tide Wat Oil	34½	34¼	34⅛	34¼	-½
	Tide W A Oil	20⅝	21⅛	20⅝	21¼	+⅞
.80	Timken D A.	24	24	23⅞	24	-¼
6	Do pref...	87½	88	87½	88	+1
3	Timken R B	104¾	104¾	104⅝	104⅝	-1⅛
1.40	Tobacco Pro.	15⅛	15¼	15	15¼	0
1.40	Do A.......	17⅞	19	17⅞	18¼	+¼
	Transcnt Oil	12¾	13¾	12⅜	13½	+¾
2.50	Trico Prod...	56½	56⅝	55⅞	56⅝	+½
1.60	Truax T Coal	20¾	21⅛	20¾	20¾	0
4	Twin City RT	42½	42½	42½	42½	+¼
	—U—					
4	Undwd Elt F	148	148½	147¾	147¾	+¼
	Un Bag & P	34⅞	38	34⅞	37¼	+1¾
6	Un Carb & C	128⅝	131½	128⅝	129⅝	+1
2	Un Oil of Cal	51¼	51¼	50⅛	50½	+½
10	Union Pac....	283	286	283	283¾	+⅜
4	Do pref...	83¼	83¼	83¼	83¼	+¼
	Unit Aircraft	138⅝	140½	137⅛	137½	+1⅝
3	Do pref....	91¼	91¼	91	91	-1⅛
1.60	Unit Bis Am	48⅝	48⅝	48	48	-⅛
1	Unit Cig Strs	18¼	18¼	17⅞	17⅞	-¼
	United Corp.	68	68	66⅝	66⅝	+⅜
	Do pref...	48⅜	48⅞	48⅝	48⅝	0
	Unitd Dyewd	14⅝	14⅝	14⅝	14⅝	......
3	Unit El Coal	35	35	35	35	-⅛
4A	United Fruit	116¼	119¼	116	119	+1½
	Unit G & I wi	54¾	55¼	54¾	54¾	+⅛
	Do pref wi	94	94	94	94	......
	U S & For S	65½	65½	61⅛	64⅝	-¼
6	Do pref...	91	91¾	91	91¾	......
2	US C I P & F	28	28	28	28	0
	U S Distribut	14⅛	14⅛	14⅛	14⅛	-⅛
	U S Express.	4	4	4	4	
3	U S Freight.	102¼	102⅝	101½	102½	+¼
4	U S Hoffman	30⅝	30⅝	30⅝	30⅝	-⅝
6	US Indus Alc	185¼	189¾	185¼	186½	+½
	U S Leather.	22⅝	22⅞	22⅝	22⅞	+⅜
4	U S Realty..	85⅜	85⅞	84½	85	0
	U S Rubber..	46⅛	46⅞	45⅝	46	-¾
	Do 1st pref	70¼	71¼	70¼	70⅜	-⅛
3.50	US Smit&Ref	53	53	53	53	-½
3.50	Do pref...	51	51½	51	51½	......
7	U S Steel....	249¾	251¾	248¾	249⅞	+1⅞
7	Do pref...	140⅞	140⅞	140⅞	140⅞	+⅞
3	U S Tobacco	83½	83½	83½	83½	+½
	Univ P & R	8⅞	9	8⅞	9	0
2	Util P & Lt A	51½	52	50⅞	51½	+½
	—V—					
	Vadsco Sales	8¾	8¾	8½	8½	+⅜
4	Vick Chem...	47	47	47	47	0
	Vir Car Chm	12½	12½	12½	12⅛	-⅛
2	Do 6% pref	39	39	39	39	0
	Vulcan Detin	134⅞	137	134⅞	137	+2
	—W—					
	Wabash R R	......	......	......	......	......
5	Do pref A.	88½	90	88½	90	-⅛
1.50	Waldorf Syst	29⅝	29⅝	29¼	29¼	-⅛
1.20	Walworth Co	42⅜	42⅜	41⅛	41⅛	-⅞
	Ward Bak B	11⅞	11⅞	11	11	-¼
7	Ward Bak pf	73½	73½	73½	73½	......
	Warner Bros	60⅞	61	60¼	60⅞	-⅛
2.20	Do pref...	53	53	53	53	-2
2	Warn Quinln	34	34⅜	34	34⅛	-⅛
5B	Warren Bros	174	181¼	174	181	+10
2	Wesn Oil & S	32	32¼	31¼	32¼	+⅛
	Wst Penn El	......	......	......	......	......
7	Do A.......	105	105	105	105	0
7	Do 7% pref	106	106	106	106	-⅛
	W Penn Pow	......	......	......	......	......
7	Do 7% pref	115⅝	115⅝	115	115	0
4	W Dairy Pr A	53	53	53	53	......
4	W Dairy Pr B	27¾	28	27¾	27⅞	+⅜
	Western Md.	44⅜	44⅜	43¾	43¾	+⅛
	Western Pac	36¼	36⅝	36¼	36⅝	+¾
8	Wstrn Union	214½	218⅞	214½	217	+2
2	Wstghe Abke	63¼	66⅞	63¼	66	+2¾
4	Wstghe Elec	260	277	259¼	277	+20¼
4	Do 1st pref	245	260	245	259	+16
	Weston El In	41	45¼	41	45¼	+4¾
	West Chlor..	64	64½	64	64½	......
2	Wh Eagle O	34½	35¼	34	35¼	+⅛
1	White Motor	41½	41½	41	41	0
	White Sew M	18⅛	18⅛	18⅛	18⅛	0
4	Do pref...	42	42	42	42	......
3.75B	Wh Rk M Spg	46⅞	49¼	46⅞	48	+2
	Wilcox O & G	19½	19½	19½	19½	......
2.50	Wilcox Rh A	46½	46½	46½	46½	-½
2A	Wilcox Rh B	44¼	44½	44	44½	0
1.20	Willys Ovlnd	24¼	24¼	23¼	23½	-⅝
	Wilson Co....	......	......	......	......	......
	Do A.......	16½	16½	162	16½	-⅜
1.75	Do pref...	55	57	55	57	+1
6	Woolworth .	95⅝	98⅝	95¼	97	+2¼
	Worthgton P	94⅝	95½	93½	93½	-1½
2	Wright Aero	136	137½	136	137	+1¾
3.75B	Wrigley W J	74½	75¼	74¼	75¼	+2
	—Y—					
4	Yale&Towne.	84⅞	85⅛	84⅞	85⅛	+⅛
3	Yellow T & C	37⅝	37⅝	36⅛	36¾	-⅛
2.50B	Young S & W	56⅞	57½	56⅞	57	0
5	Yngstn Sh&T	156¾	156¾	156	156	-1
2	Zenith Radio	46½	46½	45¾	46⅝	+¼
	Call Money..	7	7	6	6	0

*Ex-dividend. †Ex-rights. A—Plus extras. B—Including extras. D—Partly stock. F—2½% Quarterly in common stock. H—Paid so far this year. W—Payable in stock.

FINANCIAL NEWS AND VIEWS

Building Contracts Let.

During the week ending August 16 there was $100,-745,900 worth of building and engineering contracts awarded in the 37 states east of the Rocky Mountains, F. W. Dodge Corporation reports. This amount was 6 per cent less than the total for the preceding week and 19 per cent less than the total for the corresponding week last year. A $3,000,000 bank building in Toledo, O., and a $3,000,000 levee construction project in Mississippi were two of the largest awards reported during the week.

Engineers Stock Conversion.

C. W. Kellogg, president of Engineers Public Service Company, announced that over 160,000 shares of the company's $5 dividend convertible preferred stock have now been converted into common stock. The basis of conversion, therefore, changes automatically from 16 shares of common for each 10 preferred to 15 common for each 10 preferred for the last 160,000 shares outstanding.

Bituminous Coal Output.

The National Coal Association's weekly estimate of bituminous coal production in the United States for the week ending August 17, totaled 9,600,000 net tons. Figures announced by the United States Bureau of Mines show that during the week ending August 3, 9,-226,000 net tons were produced and for the week ending August 10, 9,571,000 net tons.

International Printing Net.

International Printing Ink Corporation reports for six months ended June 30 net income of $1,171,043 after interest, taxes and reserves equal after preferred dividend requirements to $3.54 a share on 271,158 shares of common versus $2.58 a share on 256,000 common shares in the 1928 period.

June Railroad Income.

The net operating income for June of 181 Class 1 railroads and 16 switching companies aggregated $105,-961,315, compared with $85,992,041 in June, 1928. For the first six months of the year the figures were $563,-862,364, as against $462,227,527 for the corresponding period last year.

Segal Common Increase.

Segal Lock and Hardware Company directors have proposed an increase in authorized common stock to 400,000 shares from 155,000 shares and retirement of the preferred shares.

Otis Orders Increase.

Business of Otis Steel Company has shown a decided turn upward during the current month, according to E. J. Kulas, president of the company. For the first 17 days of August orders were 19 per cent greater than for the same number of days in July. Operations in most departments are practically at capacity.

Booth Fisheries Profits.

Booth Fisheries reported net profits of $324,705, equal to $6.49 a share on 49,990 shares of 7 per cent cumulative preferred stock, for the year ending April 27, compared with $117,728, or $2.34 a share in the previous year.

Vadsco Sales Net Higher.

Vadsco Sales Corporation reports for six months ended June 30 net income of $803,725 after charges and federal taxes equal after preferred dividends to 52 cents a share on 1,021,573 common shares outstanding vs. $474,861 or 20 cents a share in the 1928 period.

Soviet Trade With Germany.

Russian orders placed in Germany during the first nine months of the Soviet business year amounted to 127,000,000 rubles, a decline of 27,000,000 rubles from the same period last year.

Franklin Car Shipments.

The H. H. Franklin Company, of Syracuse, N. Y., shipped 10,591 Franklin cars from January 1 to August 16, exceeding the shipments of any previous full 12 months and establishing a new record for the company.

Copper Production Lower.

Production of finished copper by refineries in North and South America during July totaled 153,513 short tons, a decrease of 2,934 from the June total of 156,447. The July, 1928, output was 135,092 tons. The figures were made public by the American Bureau of Naval Statistics.

ARKANSAS GAS HITS NEW HIGH

Utility Organization Holds Attention of Pittsburgh's Traders

Arkansas Gas resumed its upward movement on the Pittsburgh Stock Exchange today. The stock was pushed to a new high record on the opening sale at 19, a gain of ¾ from the close on Wednesday.

During the afternoon the stock continued to show strength, advancing to 19⅞ shortly after 2 o'clock.

Arkansas' last upward move culminated on July 18 at a high of 17⅞. It reacted to 13¾ on July 25 and marked time until the present week when buying was again resumed on a large scale. On Tuesday 4,895 shares were bought and yesterday the stock hit new high ground at 18¼ with transactions totaling 3,920 shares.

The strength in the stock is indicative of the general belief that all of the natural gas companies are in for a period of the most intensive development in their history and that Arkansas is in a particularly strong strategical position both as to physical properties and as to management.

The rise of Arkansas has been one of the most sensational in recent years on the local exchange. The last sale in 1928 was at 3¾ and the stock sold below three on numerous occasions last year.

Considerable interest was shown in Devonian Oil during the morning. Buying was not in such great volume as in Arkansas but the stock advanced a point from yesterday close in the first hour of trading.

Peoples Savings and Trust advanced sharply. One block changed hands at a gain of three points at the opening and this was followed by a sale at 195, a jump of eight points from yesterday's close.

Pronounced strength was evident throughout the entire local list. Transactions in the less active issues were generally unchanged from yesterday or at fractional advances.

LOCAL STOCKS

Thursday, August 22, 1929.
(Quotations at the Close.)

	Par.	Bid.	Ask.
Banks—			
Bank of Pgh., N. A.	50	175	....
Exchange National	50	87	88
Monongahela National	100	....	385
Peoples Savings & Trust	20	....	195
Pittsburg Trust	100	325	....
Miscellaneous—			
Allegheny Steel pfd	100	108	....
Aluminum Goods Mfg.	..	....	32½
Am. Vitrified Pdts. pfd.	100	....	83
Am. Win. Glass Mach.	100	12	....
Arkansas Gas	..	19⅝	20
Arkansas Gas pfd	10	8¼	....
Armstrong Cork	..	74½	75
Blaw-Knox	..	52½	53
Carnegie Metals	10	16⅛	....
Conley Tank Car pfd	100	103	....
D. L. Clark Co.	..	....	15
Devonian Oil	10	14½	14¾
Donahoe's Inc. "A"	..	16½	16¾
Hachmeister-Lind pfd	..	....	39½
Independent Brewing	50	....	1¼
Lone Star Gas	..	43	43¼
National-Erie "A"	..	27	....
Nat. Fireproofing pfd	50	35	36
Petroleum Exploration	25	28½	....
Phoenix Oil pfd	1	....	.75
Pittsburgh Brewing pfd	50	6	....
Pgh. Invest. Securities	..	....	21½
Pittsburgh Oil & Gas	5	....	4
Pittsburgh Plate Glass	25	70¼	71
Plymouth Oil	5	....	25½
Pruett-Schaffer pfd	..	....	29
Salt Creek Consol. Oil	10	2½	2¾
Suburban Electric	..	22	....
United Eng. & Fdry	..	49½	50
United States Glass	25	....	12
Vanadium Alloys Steel	..	76	79½
Westinghouse Air Brake	..	....	66⅛
William Zoller	..	....	49
Wiser Oil	25	14¼	15
Witherow Steel	..	43	44½
Bonds—			
Independent Brewing 6s.	..	72	....

Sales on the Exchange.

	Shares.	Price.
Aluminum Goods Mfg.	200 at	32
Do	25 at	32½
Do	175 at	32
American Vitrified Products	40 at	15½
Arkansas Gas	650 at	19
Do	31 at	18⅞
Do	25 at	19⅛
Do	100 at	19
Do	425 at	19⅛
Do	12 at	19
Do	11 at	19⅛
Do	600 at	19¼
Do	300 at	19⅜
Do	400 at	19½
Do	10 at	19⅛
Do	685 at	19⅝
Do	200 at	19⅝
Do	100 at	19⅛
Do	25 at	19⅞
Do	15 at	19⅞
Do	300 at	19⅝
Arkansas Gas pfd	550 at	8½
Do	200 at	8⅜
Do	300 at	8¼
Armstrong Cork	50 at	75
Bank of Pittsburgh, N. A.	6 at	175
Blaw-Knox	230 at	52½
Do	325 at	52⅞
Do	270 at	53
Carnegie Metals	100 at	16
Do	75 at	16½
Devonian Oil	440 at	14
Do	100 at	14¼
Do	65 at	14⅜
Do	600 at	14½
Do	10 at	14⅛
Do	360 at	14⅝
Do	40 at	14⅜
Do	30 at	14½
Do	200 at	14⅝
Dixie Gas & Utilities pfd	99 at	75
Independent Brewing	100 at	1¼
Lone Star Gas	500 at	43⅛
Do	400 at	43
Do	985 at	43⅛
Do	11 at	43¼
Do	145 at	43⅛
Do	60 at	43¼
Do	20 at	43⅛
Do	100 at	43¼
Do	360 at	43¾
National-Erie "A"	40 at	27
Peoples Savings & Trust	10 at	190
Do	45 at	195
Petroleum Exploration	25 at	30
Pgh. Investment Securities	110 at	21
Do	50 at	22
Pittsburgh Plate Glass	60 at	71
Pittsburgh Screw & Bolt	110 at	27⅛
Do	50 at	27
Do	10 at	27¼
Do	35 at	27⅜
Do	10 at	27¼
Do	25 at	27⅝
Do	300 at	27
Do	25 at	27⅛
Salt Creek Consolidated Oil	500 at	2⅞
Standard Steel Spring	150 at	80
Suburban Electric	100 at	21⅞
Do	100 at	22
United Engineering & Fdry	20 at	47½
Do	40 at	47⅞
Do	20 at	47½
Do	100 at	48
Do	125 at	49¼
Do	135 at	50
Vanadium Alloys Steel	25 at	80
Westinghouse Air Brake	40 at	65
Do	15 at	65½
Do	10 at	66
Do	10 at	67

UNLISTED STOCKS.

	Par.	Bid.	Ask.
Davison Coal & I. pfd.	..	..	100
Mayflower Drug	..	6½	7½
Western Public Service	..	..	36

	Shares.	Price.
Pennsylvania Industries units	10 at	98
Do	560 at	36
Do	10 at	35⅞
Do	28 at	36¼
Do	60 at	36

United Dye Works Nets $1.88 Share

NEW YORK, Aug. 22.—United Piece Dye Works and subsidiary companies, report for six months ended June 30, consolidated net income of $1,933,029 after all charges and federal taxes equal after preferred dividends to $1.88 a share on 900,000 common stock.

EVENING SUN-TELEGRAPH MARKETS

Exchange Topics | *New York Curb Market*

ATCHISON'S NET INCREASING STEADILY

Larger Carloadings in July Indicate More Earnings Than Recent Estimates

NEW YORK, Aug. 22.—The steadily mounting earnings of Atchison reported from month to month so far this year with indications based on increased carloadings for July that the report for that month will be no exception generally has caused an upward revision of estimated earnings on the common to $25 a share for the full 12 months period compared with $18.09 actually earned in 1928 and $18.74 in 1927.

Two factors other than results from railroad operations have served to center considerable interest in the securities of the Santa Fe system. The carrier has received over $2,000,000 in back mail pay from the government and an estimated $25,000,000 of earnings coming under the recapture clause of the transportation act will be subject to considerable downward revision as a result of the O'Fallon decision.

PROSPECTS OF SPLIT-UP

The mounting earnings, back mail pay and the O'Fallon decision have inspired all sorts of hopes that a split-up of Atchison stock impended and that dividends would be raised. It is quite possible that both these moves will be made ultimately, but those conversant with the ultra-conservative nature of the Santa Fe directorate are content to pursue a policy of "watchful waiting" and meanwhile are putting away in their strong boxes securities of the carrier.

This element more than any other, it is said, among the buyers of Atchison common has moved the stock from a low of 196 in March to a recent high of 282, where it is selling above 11 times estimated earnings. Skillful operation, competent management and conservative direction of the carrier, in addition, have served to accentuate the confidence of investors in further improved results from Santa Fe.

NET INCOME GAINS

An indication that these results will not be lacking is seen in the amount of increased gross for the first six months that was converted to net income, as compared with the same period of 1928. While expenses for maintenance of ways and structures equipment, traffic and transportation for the two periods ran about at the same level, and, notwithstanding an increase in tax accruals for 1929, the gros revenues increased $11,586,913, while net after taxes and uncollectible items mounted $11,446,035.

This splendid showing perhaps more than in any other respect reflects the efficiency with which the carrier is operated and indicates that further increases in gross that may reasonably be expected in the rapidly developing section which the carrier serves will be proportionately converted to net with resultant benefit to stockholders.

EXPENSES FOR HALF

The following figures show how closely the expenses of the carrier for the first half year followed those of the same period in 1928. Maintenance of way and structures were $20,642,008, compared with $22,944,200 last year; equipment $23,668,902, against $23,865,004; traffic $2,882,913, against $2,883,845; transportation, $35,257,043, against $85,029,759; total, $85,604,625, against $87,187,861. Net after taxes and uncollectible items for the first six months of the current year was $26,087,150, as compared with $4,641,115 in the same period of 1928.

Gross revenues for the first six months were $121,106,552, against $109,637,270 in the same period last year, while net operating income was $25,231,779, against $13,248,758 for the same comparative periods.

The road, originally proposed in 1858 as a line connecting the townships of Atchison and Topeka, has grown to a system of almost 12,500 miles, extending from Chicago on the north to Galveston on the south and San Diego, Los Angeles and San Francisco in the west. Feeders and spider webs of trackage cover the states of Missouri, Kansas, Illinois, Iowa, Oklahoma, Texas, Colorado, New Mexico, Arizona and California.

BANK CLEARINGS

Pittsburgh.

Exchanges today	$36,210,481.84
Balances today	15,172,564.56
Exchanges week ago	31,853,881.60
Balances week ago	14,255,610.08
Exchanges year ago	28,260,065.61
Balances year ago	13,930,854.87

New York.

Exchanges	$1,451,000,000
Balances	149,000,000
Credit balance	147,000,000

United States Treasury.

Receipts August 20	$6,429,889.07
Expenditures	5,764,450.33
Balance	107,593,183.64

Metal Market.

LONDON, Aug. 22.—Standard copper, spot, £73 17s 6d; future, £74 12s 6d; electrolytic, spot, £84 5s; future, £84 15s. Tin, spot, £210; future, £213 15s. Lead, spot, £23; future, £23 2s 6d. Zinc, spot, £24 17s 6d; future, £25 5s.

Dividend Notices

PRESSED STEEL CAR COMPANY.
New York, N. Y., August 21st, 1929.
Preferred Dividends, $1.75.
Preferred Dividend—New Series No. 14.
A quarterly dividend of One Dollar and Seventy Five Cents ($1.75) per share will be paid September 30th, 1929, to holders of record of the Cumulative Preferred Stock of this Company at the close of business September 3rd, 1929.
C. E. CHURCH,
Secretary-Treasurer.

NOTICE OF DIVIDEND
CALUMET AND ARIZONA MINING COMPANY will pay a dividend of TWO DOLLARS AND FIFTY CENTS ($2.50) per share on September 23rd, 1929, to stock of record September 6th, 1929. Books do not close.
JAMES E. FISHER, Secretary.

Stock Exchange Topics

General Motors Flurry Coincides With Annual Report Issuance

THE flurry in General Motors, which enlivened trading for a time yesterday and revived interest in the motor group, apparently was timed to coincide with issuance of the formal semi-annual report to stockholders, which appeared today. After a "split" opening at 73-73¼, reminiscent of old times when GM was an active favorite, the stock pushed through to 74 and then lapsed into quiescence.

Shares of Grigsby-Grunow were transferred today to the "big board" from the curb, where they have performed sensationally for a year or so. The company, manufacturers of "Majestic" radio sets, has become one of the leaders of the industry, with a daily output of 5,400 sets and thousands of radio tubes. Sales are reported to be running around $1,000,000 a month and plans have been completed for increasing production to 6,500 sets daily next month. Until a relatively short time ago, the stock was rather closely held in Chicago.

REASSURANCES from the Blue Ridge Corporation that its unique plan of exchanging its shares for stocks of leading companies in which it sought investments had not been abandoned were hailed with delight in the financial district. Even though considerable "red tape" was thrown up to discourage arbitrating in the stocks for which Blue Ridge made specific offers, the plan intrigued speculators not a little. With both preferred and common stocks of Blue Ridge commanding substantial premiums, quick profits were available to holders of such stocks as New York Central, Consolidated Gas, Standard Oil of New Jersey and others for which offers were made by depositing the stock with Blue Ridge and selling shares of the latter received in exchange. The offer of August 20 has been withdrawn, the company announced.

Continuance of the favorable trend in railroad operations was revealed in the weekly statement of car loadings, showing a rise of about 5 per cent over the corresponding week of last year. Traders were inclined to use this statement with favorable earnings reports in bidding up railroad stocks. Grain shipments from the Southwest normally are larger than those from the Northwest, it has been pointed out, and it has been suggested, therefore, that such roads as the Atchison, Rock Island, M-K-T, Missouri Pacific, Southern Pacific and others are likely to benefit from the increased traffic.

A SWIFT rise in shares of Westinghouse Electric and Manufacturing of more than 17 points, most of it within a few minutes, attracted attention in the early afternoon and directed attention to the electric manufacturing group. General Electric rebounded from yesterday's reaction, but failed to reach new high ground. Westinghouse, on the other hand, soared far above its previous high record.

Money dealers and bankers gave little credence today to the report that an agreement had been reached between banks and lending institutions to supply funds more liberally to the call market than heretofore. Some of the leading dealers said they no knowledge of such a movement or concert. It has been quite evident that call rates have been stabilized to a considerable degree since the Federal Reserve Bank changed its rediscount and bill buying rates. Most borrowers regard the reserve bank action as a sufficient explanation of the easier situation without seeking signs of an agreement. Operations of the reserve bank in the bill market, it is said, have released credit from other sources sufficiently to account for at least a good part of the larger offerings of funds on call.

Southern Pacific To Open New Line

SAN FRANCISCO, Aug. 22.—J. H. Dyer, vice-president in charge of operations, announces new Southern 96-mile rail line between Klamath Falls, Oregon, and Alturas, Cal., will be opened to traffic September 15. The new line shortens the existing route to the east by 211 miles.

New Haven Railroad Earns $2.42 Share

New York, New Haven & Hartford Railroad net income of $4,909,949 for June quarter is equal after preferred dividend and guarantees to $2.42 a share on 1,571,179 common shares, against $3,244,381 or $1.36 a share on common in preceding quarter and $3,121,604 or $1.30 a share in 1928 quarter.

Extend Time On United Stores Offer

NEW YORK, Aug. 22.—Offer for exchange of stock of Tobacco Products and United Cigar Stores for stock of the new United Stores Corporation will remain open until September 15, at which time the new plan is expected to be declared operative. Nothing definite can be learned as to the exact amount of stock already received. Announcements stating that transfer of control of United Cigar Stores Company of America from G. J. Whelan and associates to a group headed by G. K. Morrow, chairman of Gold Dust Corporation, were in line with the formation of United Stores at which time the Whelan group agreed to transfer their stock for stock of the new company.

NEW YORK CURB MARKET

NEW YORK, Aug. 22.—(AP.)—Price movements on the Curb Exchange were again without definite trend today. Aggressive operations for the advance in selected industrials and utilities were counterbalanced by profit taking in other sections of the list, inspired by the prospect of a large increase in brokers' loans to be announced after the close.

The stock of the gigantic new investment company, Blue Ridge Corporation, which was traded in huge volume yesterday, encountered considerable profit taking, which was attributed to misunderstanding over the withdrawal of the offer to exchange stock for that of 21 leading "big board" stocks. The common opened about a point lower, rallied a point to 29, then slipped off to 27, at which price it was still at a premium of 7 points.

The misunderstanding was later cleared up by C. F. Stone, president, who said that reports that Blue Ridge would cease to exchange its stock for that of leading corporations was wholly without foundation, and that only the particular offer as advertised Tuesday had been withdrawn. He said the corporation is continuing to exchange its stock in large amounts for that of companies in which it wishes to invest.

The utilities were generally strong, Electric Bond and Share rising about 9 points to the neighborhood of its peak price, while American Superpower, Allied Power and Light, American and Foreign Power warrants, and Electric Investors made substantial gains, the last named losing some of its advance in realizing during the early afternoon.

United Gas Improvement dropped about 10 points at the opening, but soon regained most of its loss. Niagara, Hudson and American Gas and Electric were under moderate pressure. Arkansas Natural Gas and Cities Service again reached new high ground with small advances.

In the industrials, Hood Rubber was in good demand, in response to optimistic estimates of the economies to be effected through the merger with Goodrich. The stock sold up a couple of points to a new top. Anchor Post Fence was again in demand, reaching new high levels. Aluminum Company, which was under pressure yesterday, rallied several points. Deere was a soft spot, dropping nearly 10 points. Oils were irregular, Humble making a moderate gain, while Gulf and Vacuum sagged. Standard of Indiana was steady. In the mines, Newmont turned heavy, while Noranda held steady.

Following is the list of transactions on the New York Curb Exchange, giving all stocks and bonds traded (00 omitted in sales column of stock list; 000 omitted in sales column of bond list):

STOCKS.

Sales.		High.	Low.	2:45.
25	Acoustic Prod..	4⅞	4⅝	4⅞
4	Aeronaut Ind..	26⅞	26⅞	26⅞
12	Do war	7⅞	7⅝	7⅝
12	Aero Sup B....	18¼	17⅞	17⅞
2	Agfa Ansco	32⅝	32⅝	32⅝
4	Ainsworth Mfg.	53	51½	51½
3	Airstock V......	63	62	62
1	Alexander Ind..	9⅝	9⅝	9⅝
13	All Chal	82⅞	80⅝	82
7	All P & Lt.....	94	93⅞	93⅞
2	Allison Drug B.	1⅞	1⅝	1⅞
1	Alpha Prt Cem	43	43	43
2	Alum Co Am...	449	440½	449
3	Alum Gds	32	32	32
1	Alum Ind	44½	44½	44½
3	Am Arch	37	37	37
1	Am Beverage .	14	14	14
1	Am Brit & Ct..	14½	14½	14½
4	Ab Br Bov B..	20⅞	20⅛	20⅛
1	Am Cigar	146	146	146
4	Am Cit P&L A	76	74⅞	74⅜
12	Do B	53⅞	52⅞	52⅞
18	Am Com P A..	29⅝	29¼	29⅜
12	Do B	40⅛	38⅜	40
4	Do war	9⅜	9⅜	9⅜
44	Am Cyan B...	64⅜	62⅝	64¼
2	Am Dept St...	11⅝	11½	11½
*25	Do pf	82	82	82
12	Am Equit	31⅝	31¼	31¼
14	Am & Fgn P w	126½	120⅜	126½
45	Am G & El ...	218	214	216
1	Do pref	108⅛	108⅛	108⅛
1	Air Inv V......	17	17	17
1	Do cvt pref...	32⅝	32⅝	32⅝
34	Am Inv B.......	24	23½	23½
14	Do w..........	15⅛	14	15
12	Do rts.......	8⅜	8⅜	8⅜
*25	Am Laundry....	87	87	87
*55	Am Lt & Trac.	331	330	330
1	Am Maracaibo.	4	4	4
2	Am Phenix.....	69	68	68
2	Am Pneu	12½	11⅛	11⅛
1	Am Scott Inv.	27	27	27
1	Am Slv & Chm	35	35	35
2	Do ptc pref..	50⅜	50	50
2	Am Solv p pf..	42	42	42
1	Am St P Svc A	25⅝	25⅝	25⅝
140	Am Superpower	64⅞	62⅛	64
2	Do 1st pref...	98⅛	98⅛	98⅛
46	Anch P Fence.	70⅛	68⅞	70
1	Ang C Con Nit.	36⅝	36⅝	36⅝
15	Ang A Oil v cod	15	14⅜	15
4	Arc Radio Tube	45	43	45
10	Ariz Globe......	10⅛	10⅛	10⅛
129	Ark Nat Gas..	19⅜	18⅞	19⅜
238	Do A..........	19⅜	18⅜	19⅜
1	Do pref.......	8⅛	8⅛	8⅛
1	Ark Pow pf	102¼	102¼	102¼
15	Asso El In Ltd	11⅜	11⅛	11⅜
183	Asso G & Elec	63¼	62⅜	63
24	Do deb rts....	17⅝	17	17⅝
4	Atl Cst Fish....	47⅝	46⅛	46⅛
56	Atl Frt Sug...	¾	¾	¾
2	Atlas Plywood..	66⅞	65	66⅞
2	Aut Vot Mch cv	18⅞	18⅛	18⅛
1	Aviat Credit....	16½	16½	16½
2	Bahia Corp.....	5	4½	5
25	Bell A'craft vtc	21⅞	18⅜	21⅞
*25	Bell T Pa pref.	115	115	115
2	Bickford pref...	32	32	32
1	Blauner's	48⅞	48⅞	48⅞
1	Bliss Co........	41⅝	41⅝	41⅝
1	Blumenthal S...	101¼	101¼	101¼
490	Blue Ridge......	28⅝	26⅜	27⅝
1	Borne & Scrym	26¼	26¼	26¼
2	Braz Tr & Lt..	70	69⅝	69⅝
16	Bridge Mach...	4	3⅞	4
3	Brit Am Tob B	29⅜	29½	29⅜
2	British Celan...	7⅝	7⅝	7⅝
2	Brown Fence A	23⅜	23⅜	23⅜
2	Bruck Silk Mills	37¼	37	37¼
15	Budd EG Mfg..	27⅜	25¼	25⅝
2	Buf N&E Pw pf	24⅞	24⅜	24⅜
1	Bulova Watch..	30	30	30
2	Do pref.......	41	41	41
15	Bur Corp Ltd..	4¼	4⅛	4⅛
1	Butler Bros.....	30⅝	30⅝	30⅝
2	Cable Rad Tube	15½	15¼	15¼
26	CAM Co vtc....	2¼	2	2¼
2	Can Mar Wire..	8⅝	8¼	8⅝
4	Capitol Adm A.	63½	62⅞	62⅞
1	Carib Syn new.	3⅜	3⅜	3⅜
1	Carnegie Metals	16⅝	16⅝	16⅝
2	Cent At States.	10⅝	10½	10⅝
14	Cent P Serv A.	54	53⅜	53⅜
3	Cent P Svc rts.	2⅞	2⅞	2⅞
136	Cen St Elec.....	83½	81	81⅞
2	Cen St E p ex-w	85⅜	85⅛	85⅜
2	Cen St El cvt pf	207	205¼	205¼
2	Centrifugal Pipe	8⅜	8⅜	8⅜
4	Chain Stor Stck	35	34⅞	35
4	Checker Cab ..	68	67½	67½
125	Cities Services..	50	49⅝	50
2	Do preferred.	94½	94½	94½
1	Do B pf	9	9	9
2	City Mach & Tol	31⅜	31⅜	31⅜
1	Clark Equip ...	63⅜	63⅜	63⅜
2	Cleve Elec Ilum	99	99	99
1	Cleve Tractor..	30⅛	30⅛	30⅛
4	Colgat Palmoliv	70⅛	70	70⅛
22	Colon Oil	9⅜	9	9
*40	Comwealth Edis	389⅜	388	389⅜
324	Comwlth & Sout	24½	24⅛	24⅜
116	Do war	9⅞	9⅜	9⅜
2	Comwlth Util B	47	47	47
1	Comstock Tun n	1	1	1
1	Cons Aircraft ..	34½	34½	34½
12	Cons Cop Min..	10⅛	10	10
558	Con Gas NY rts	9⅞	9½	9⅝
35	Cons G& E Balt	140⅝	136	139
8	Con Gs & Util A	32¼	32	32¼
12	Con Instrument	26	25⅞	25⅞
12	Con Laundy Cor	15⅛	15⅛	15⅛
14	Cons Ret Stores	29⅛	29	29
2	Cons Royalty ..	5½	5½	5½
1	Coon Co	30	30	30
11	Conti Oil vtc Me	20⅞	20⅛	20⅞
4	Cooper Bessemer	49⅞	49⅞	49⅞
4	Do pfd	48½	48½	48½
2	Corron & Reyn.	31	31	31
5	Do pfd	100⅛	100	100
6	Cosden Oil	93	91⅝	92½
31	Creole Syndic...	9⅜	9	9¼
1	Cresson Gold ...	⅝	⅝	⅝
1	Crock &Wheeler	490	482	482
1	Crosse &Blackpf	45⅞	45⅞	45⅞
14	Cord Corp	29	28	28¼
1	Crown C & S pf	34	34	34
15	Curtiss Airp ctfs	11⅝	11½	11⅝
4	Curt Fly Cod...	23⅞	23⅜	23⅞
135	CurtissWright w	12⅜	11½	12⅜
3	Daniel Reeves ..	39¼	39¼	39¼
4	Darby Pet	12¼	12	12¼
4	Davega Inc	35⅛	35	35⅛
21	Davenport Hos .	28	26½	28
32	Dayton Airplane	38	37⅜	38
1	Decca Record ..	1⅞	1⅞	1⅞
*50	Deere & Co	575½	575½	575½
33	DeForest Radio.	18	17⅛	18
1	Derby Oil	7⅞	7⅞	7⅞
23	Detroit Aircraft.	16⅜	15⅞	16
22	Dix G Ut	26⅜	25½	25½
13	Do rts	4⅛	4	4
15	Doerler Die-Cast	38⅛	38⅛	38⅛
1	Donner Steel	43½	43½	43½
50*	Draper Corp ...	67⅞	67⅞	67⅞
11	Dubilier Cond ..	11⅛	11	11
14	Duke Power	323⅜	320	323⅜
43	Do rts	22⅛	21⅞	22
80	Durant Mot	9½	9⅛	9½
24	Eisler Elec	27⅛	27	27⅛
885	El Bond &Share	167⅜	161¼	167
48	East F & G.....	39⅛	38⅞	39
2	East Ut A	27	27	27
485	East Kod rts....	6⅜	5⅞	6¼
11	El Bd&Share pf	105	104½	104½
724	Electric Inv.....	290⅞	281	288
4	Do pf	99⅛	99	99⅛
1	ElP& Lt optwar	52	52	52
1	Do 2d pf	100	100	100
12	Electric Sharehs	57	56½	56½
4	Electric Shre pf	142	141	141
15	Elec Pow Asso	61⅜	60⅝	60⅝
4	Do A	58⅞	57⅜	58⅞
1	Emp Steel	27⅞	27⅞	27⅞
1	Emp G & L 7spf	92¼	92¼	92¼
2	Empire Pow.....	54½	54½	54½
1	Eng Gold Mines	3	3	3
2	Fageol Mot	4	4	4
20	Falcon L Min..	¼	¼	¼
2	Fandango Ltd...	2½	2⅜	2½
24	Fansteel Prod..	17⅞	17	17⅞
14	Fed Wat A......	50	49½	49½
3	Fiat Corp	27	26⅞	26⅞
2	Fin Investing..	27½	27½	27½
37	First Nat St rts	1⅜	1⅜	1⅜
2	Firda P&L 7spf	100	100	100
2	Fokker Aircraft	45⅞	45⅞	45⅞
8	Foltis Fischer..	25½	25	25
74	Ford M Can A.	44	40⅛	42½
1	Do B	66	66	66
32	Ford Motor Ltd	19⅛	18⅞	19
4	Foremost Dairy	12½	11½	12½
5	Do pfd	20½	20½	20½
3	Foundation For	10	10	10
4	Fox Theat A....	27⅞	27⅜	27½
1	French Line	44	44	44
42	Freshman Chas.	9⅞	9⅝	9⅞
8	Garlock Pack ..	34⅜	34⅛	34⅜
4	Gen Am Inv nw	26	26	26
48	Gen Bak new....	7	6⅞	6⅞
2	Do pfd	67	67	67
5	Gen El Eng rcts	14⅝	14⅝	14⅝
3	Gen Elec Germ.	46½	46½	46½
12	Gen Empire	33⅝	33½	33½
2	Gen Ldry Mch n	20	20	20
1	Gen Print Ink..	53⅛	53⅛	53⅛
38	Gen Rlty & Util	36½	35⅜	35⅞
44	Do pfd	110½	107	109
428	Gen Theater ctf	36	34½	35½
18	Gilbert Co	23⅞	22⅜	23⅞
14	Do pfd	47	46½	47
1	Glean Com Har	136	136	136
14	Globe Underwrit	25¼	25	25
22	Golden Cen Min	9⅜	8⅞	9¼
2	Golden Coin	⅝	⅝	⅝
1	Goldfield Con ...	⅞	⅞	⅞
215	Gold Sachs Trad	114⅛	110⅝	112⅛
73	Gold Seal Elec..	21	19⅝	20⅜
2	Gorham Inc pfd	50	50	50
4	Goth Knitbac..	6⅝	6⅝	6⅝
1	Grand Rap Var	18	18	18
8	Graymur Corp..	56⅛	56	56⅛
8	Greenfield T&D.	18⅛	18⅛	18⅛
14	Ground Gripper	38⅞	38⅝	38⅞
59	Gulf Oil Corp Pa	205	202⅛	204⅞
2	Hall Lamp	23½	23¼	23½
11	Hartman Tob ..	26½	26	26½
38	Haygart Corp ..	70	69	69
32	Hercules Mot..	30⅞	29⅜	30½
22	Hir Wal G&W.	19	18⅝	19
28	Hires Co........	26	24⅜	26
1	†Holl G Min....	6⅛	6⅛	6⅛
9	Hood Rubber...	35⅝	35½	35⅝
*25	Hor & Hard pf	99½	99½	99½
8	Houst G Gas...	20	20	20
18	Hud Bay M&S.	19⅛	18⅜	19
8	Hum Oil & Ref	125⅜	124	125⅜
28	Hygrade Food..	37⅞	37	37
1	Imp Chem......	8⅛	8⅛	8⅛
8	Do new.......	33½	33½	33½
7	Ind Pipe Line..	30⅜	30⅛	30⅜
4	Ind Fin ctf....	37	36⅝	36⅜
9	Ins Co No Am	75⅞	75⅞	75⅞
112	Insurance Sec..	31½	29⅜	30½
18	Insurance Shar	23⅜	23	23
4	Intercon Petrol.	1⅛	1⅛	1⅛
19	Internat Petrol.	26⅞	26⅛	26⅞
8	Int Projec new	34	34	34
1	Int S Raz B..	29	29	29
4	Inter Shoe......	73½	73½	73½
9	Int Utilities B.	18	17⅜	17⅜
38	Irv Air Chute..	33½	31	33
8	Ital Superpow.	17½	17¼	17¼
23	Insull Util......	110	104⅜	108⅜
27	Int Equity......	23⅜	22½	22⅝
18	Do ctfs	65½	65½	65½
1	Int Power.......	22½	22½	22½
68	Int Super Power	89⅜	88¼	89⅜
1	Jonas Naumbg.	9¼	9¼	9¼
1	Karstadt R Inc.	16½	16½	16½
2	Kirby Pet.......	2⅜	2⅜	2⅜
2	Kolster Brandes	4⅜	4⅜	4⅜
4	Lefct Rlty new.	21¼	21	21
1	Lehigh C & N..	170⅞	170⅞	170⅞
9	Leonard Oil.....	4½	4	4½
2	Libby McN & L	13	13	13
2	Lion Oil.........	32⅝	32⅜	32⅜
1	Long Isl Lt new	85	85	85
*80	Do preferred..	110	110	110
1	Lone Star Gas..	43⅞	43⅞	43⅞
3	Lor'd Rts	1⅞	1⅞	1⅞
18	MadMarr Stor..	42⅜	42½	42½
28	Magdalena Syn	⅝	½	⅝
6	Mangel Stores..	32¼	32	32
3	†Do preferred.	97⅜	97¼	97¼
4	Marc Int Mar..	14	13	13⅛
4	Marc Wirls Eng	17⅜	16⅛	16⅜
1	Marion Stm Sh.	30	30	30
1	Marland Oil Mx	1½	1½	1½
1	Mass Gas	162	162	162
17	Mavis Botlg Co	3	2⅞	3
4	May Flow Asso	88	87⅞	88
1	Med John&Co n	53½	53½	53½
4	Memphis Nt Gs	17⅛	17⅛	17⅛
2	Mercanle Stores	89	89	89
7	Merchants Mfg	31½	31½	31½
9	Mer Chap & Sct	31	29	29
6	Mesabi Iron....	2⅞	2⅞	2⅞
4	Metal & Min...	20¼	20	20
6	Middle West Util	450	449	449
11	Midl Roy cvt pf	30⅜	30⅛	30⅜
48	Mid West Ut..	41⅝	41⅛	41⅝
29	Do rts.......	52½	50⅛	52½
2	Milgrim Bros ..	14¼	14⅛	14¼
6	Mining Co Can.	4⅜	4⅜	4⅜
4	Mo Kan Pip Ln	31⅜	31⅜	31⅜
1	Mock Judson ..	37½	37½	37½
*25	Mohk & Hud w	103	103	103
1	More Drp Frg A	67	67	67
12	Mountain Prod.	12⅞	12⅜	12⅞
1	National Aviat	61¼	61¼	61¼
2	Natiol Ban Serv	55	55	55
8	Natl Contain pf	33⅛	33	33⅛
2	Murray rts	16½	16⅜	16⅜
1	†Murphy Co.....	104	104	104
8	Nat Amer Co...	21⅞	21½	21½
4	Nat Fam Stores	31⅜	31¼	31¼
2	Nat Food Pro B	8⅜	8⅜	8⅜
2	Nat Fuel & Gas	37⅞	37⅞	37⅞
2	Nett Inc A	25⅝	25⅝	25⅝
2	Nat Investors..	221	215½	215½
1	Nat Mfrs & Sto	22	22	22
4	Nat P & Lt pfd	108	107⅞	108
8	Nat Pub Serv A	31⅞	31	31⅞
2	Nat Sug Ref nw	40¼	40¼	40¼
28	Nat Theat Sup..	26	25	25⅞
4	Nat Trans	22⅜	22½	22½
2	Nevada Cal Elec	81	81	81
1	New Bradford..	3½	3½	3½
*50	New Eng Po pf	89	89	89
4	Newmont Min..	211	208⅝	211
32	Newport new ..	46½	45	46
3	Do rts	¾	¾	¾
37	N Y Auction A..	23½	22⅝	23½
1	N Y Investors..	39	39	39
1	N Y P&Lt 7 pfd	107	107	107
405	Niag Hud Pow.	26⅜	25⅛	26⅜
34	Do A war.....	8⅞	8⅜	8⅞
3	Do B war.....	69	69	69
1	Niag Shares....	71	71	71
2	Niles B Pond..	50⅜	50⅜	50⅜
1	Noma Elec....	22¼	22¼	22¼
7	Noranda Mines.	65¼	64	64⅞
1	Nor Warren pf	40	40	40
20	Nor Am Aviat	15⅛	14⅞	14⅞
2	Nor Am L & P	72	71⅜	72
3	Nor Cen Texas	14⅝	14⅝	14⅝
2	Nor West Eng.	30⅞	29⅝	29⅝
1	North St Pow A	215¼	215¼	215¼
3	Novad Agene...	26⅛	26⅛	26⅛
11	Ohio Cop.......	1⅝	1½	1⅝
14	Ohio Oil.......	74	63½	63½
3	Outboard A.....	19	18⅞	19
1	Do B.........	14	14	14
1	Pac G&E 1st pf	26¼	26¼	26¼
2	Pac West Oil..	15⅜	15⅜	15⅜
5	Pandem Oil.....	1⅛	1⅛	1⅛
8	Pantep O Ven..	5½	5½	5½
23	Paramnt Cab...	24⅞	23⅞	24⅜
1	Parmelee Trans	22	22	22
1	Patter Sargent.	33	33	33
1	Penney Co......	113⅜	113⅜	113⅜
*10	Penney A pfd..	96⅞	96⅞	96⅞
*50	Penn O Ed 6% p	95⅛	95⅛	95⅛
1	Portl El Pow..	57½	57½	57½
2	Peoples L P 'A'	52⅜	52⅛	52⅛
1	Peryman El ...	18	18	18
19	Petroleum Co ..	27⅜	27⅞	27⅛
5	Philip Morris...	1½	1½	1½
	Philippe (L) A..	25¼	25¼	25¼
2	Pick Brth Co pf	15⅜	15⅜	15⅜
3	Pierce Governor	29	29	29
3	Pilot Radio ...	27⅜	27⅜	27⅜
7	Pitney Bowes n	25¼	25	25
50	*Pitts L E Ry..	145½	145½	145½
1	Plymouth Oil ..	23⅞	23⅞	23⅞
7	Powdrell & Alex	90	87¼	90
3	Pratt & Lambt	70	70	70
59	Prud Invest ...	34⅛	33⅝	33⅞
1	Pyrene Mfg	8¼	8¼	8¼
1	Rainbow LPr.A	27	27	27
6	Do B	13⅛	13	13⅛
5	Reliance Mange	49⅞	49⅛	49⅛
1	Repetti Candy..	1⅜	1⅜	1⅜
1	Reynolds Metal	43¼	43¼	43¼
4	Do pf	74⅞	73⅞	73⅞
1	Richmond Rad.	8	8	8
1	Raybestos Man.	56½	55⅝	55⅝
1	Raymnd CPcvpf	65	65	65
4	Reliable Store..	25½	25⅛	25½
1	Safety 7st war.	90	90	90
5	Roan Ant Cop..	43	43	43
2	R Royce Ltd....	12⅛	12⅛	12⅛
1	Root Ref pfd....	25	25	25
1	Ruberoid Co....	75	75	75
2	Ryan Com......	5½	5½	5½
4	St Regis Paper.	181	179	179
3	Salt Creek Con.	2⅝	2⅝	2⅝
2	Salt Creek Prod	14⅜	14⅜	14⅜
1	Schulte R Est..	16¼	16¼	16¼
1	Schulte United.	9½	9½	9½
4	Sec Gen Am Inv	76	76	76
3	Sec N Inv ctf...	147⅞	146	147⅞
1	Seeman Bros....	64¼	64¼	64¼
5	Segal L & Hdw.	13¼	13	13
2	Seiberling Rub..	30⅛	30	30
30	Selected Indust.	23⅝	23	23⅛
63	Do 1st paid...	100	99	100
4	Sentry Saf Cont	20	19⅛	19⅛
1	Sharp & Dohme	28⅛	28⅛	28⅛
1	Shattuck Denn.	15¼	15¼	15¼
12	Shattuck F G...	60¼	60	60¼
2	Sheaffer Pen....	57½	57	57½
69	Shenendoah	37½	36½	36⅝
45	Do cv pfd.....	61¼	60¼	60⅜
17	Sikorsky Aviat.	53	51½	52⅞
2	Sil Gel Cor vtc..	30¼	30⅛	30¼
*75	Silver Br pfd...	105	104¼	104¼
11	Sisto Fcl.........	54½	54	54
1	Sonatron Tube..	34¼	34¼	34¼
5	S A Gold & Pl..	2	2	2
1	South Asbestos.	35⅜	35⅝	35⅝
1	Southeast P&L	124½	124½	124½
1	Do pref	108	108	108
1	So Col P A....	25	25	25
14	South Corp ...	17⅜	17	17⅜
7	South Penn Oil	51¼	50	51¼
1	Southld Royal..	15¼	15¼	15¼
25	Southwest Dair	117	115⅜	117
320	Souwest Gas Ut	21⅝	19	20⅜
*50	Souwest Pow pf	107	106½	107
2	Span & Gen Crp	3⅛	3⅛	3⅛
2	Stahl Meyer ...	39¼	39	39
490	Std Brands	38⅛	37⅝	38
2	Std Invest	41½	41¼	41¼
1	Std Motors	3¼	3¼	3¼
92	Std Oil Ind ...	56⅞	56¼	56⅞
6	Std Oil Ky....	38⅛	36⅜	36⅜
3	Std Oil Ohio...	123¼	120	120
1	Do pref	115	114½	114½
2	Std P & Lt.....	114	114	114
24	Std Stl Prop ...	54	53½	54
6	Starrett Corp....	33⅛	32⅜	32⅜
3	Starrett L S....	43½	43	43
3	Stein Co	33⅜	33	33
4	Stein Cosmetics	20⅝	20⅝	20⅝
14	Sterchi Bros ...	33	31½	33
3	Stinnes Hugo ..	14	13⅜	13⅜
4	Strauss Roth St	29⅞	28½	28½
18	Stutz M Car Am	15½	14⅝	15¼
2	Swift Int	32⅜	32⅜	32⅜
1	Swiss Am El pfd	99	99	99
3	Syra WashMchB	20⅞	20⅞	20⅞
2	Taggert Corp ...	46⅜	45⅛	45⅛
3	Teck Hugh Gold	7⅛	7⅛	7⅛
1	Tenn El 7s pfd.	103⅛	103⅛	103⅛
4	Texon Oil & Ld	14	13⅞	13⅞
19	Thermoid Co ...	33¼	32⅜	32⅜
20	Third NatInvest	62⅜	60½	62⅜
1	Thomp Prod A.	53	53	53
4	Thomp Staret pf	54½	53⅝	54½
1	Tishman Realty	65⅝	65⅝	65⅝
6	TobProd Export	2¼	2	2¼
2	Toddy Corp A..	28¼	28	28
22	Transamer Corp.	147⅞	145⅝	147⅛
2	Trans Air Trans	23¼	23⅛	23⅛
2	Tr Lux Day Pict	9⅜	9⅜	9⅜
145	Tri Cont Corp..	51	49⅝	50
18	Do pfd	112⅞	112	112⅞
45	Tri Cont Al Cod	102⅜	102½	102½
2	Tri Uti	64	52½	54
1	Trunz Pork Stor	35⅞	35⅞	35⅞
*10	Tubize A S B ctf	385	385	385
3	Ulen & Co	32⅝	32⅝	32⅝
5	Union Am Inv..	81⅝	80½	81⅝
6	Union Tobacco..	5⅞	5⅛	5⅞
3	Do cod	6½	6½	6½
9	Unit Corp w....	40⅞	39	40⅛
22	United Gas	28½	28⅛	28⅜
9	Unit Gas Imp...	286½	277½	284
110	Do rts	3½	3⅛	3½
120	Unit Lt&Pow A	53⅜	52½	52⅜
9	Do pfd	115	112⅝	115
1	Unit Mol	39⅝	39⅝	39⅝
2	U S Asbest cod.	62¼	61⅜	62½
1	U S Dairy B...	19	19	19
1	U S Foil B......	64½	64½	64½
4	U S Finish wi....	55½	54½	54½
1	U S Gypsum....	77⅝	77⅝	77⅝
24	U S Lines pfd...	18⅜	17⅝	17⅝
1	U S Rub reclm	21	21	21
6	Unit Verde Ext	17⅛	17⅛	17⅛
40	Unit W P.......	28⅜	28	28
4	Unity Gold Min.	1⅝	1⅜	1⅝
2	Univ Pictures....	20	19½	20
120	Util Equities ..	39⅜	38	39
25	Util Power	34	31½	32⅝
33	Util P&Lt B ctf	84	80⅜	81
36	Util & Indust....	47	44⅝	47
5	Do pfd	47⅞	46	46⅛
16	Vacuum Oil	123⅝	121	123⅝
3	Vick Finance ..	13⅜	13½	13½
1	Walt & Bond A	22	22	22
4	Walgreen Co ..	95	94⅜	95
3	Walker Mines .	5⅛	5⅛	5⅛
1	Wayne Pump ..	22	22	22
2	Whit-Night Inc	1½	1½	1½
1	White Star Ref	66½	66½	66½
1	Williams R C ..	27	27	27
3	Y Oil & Gas....	1⅛	1⅛	1⅛
3	Zonite Prod	32½	32½	32½

DOMESTIC BONDS.

Sales.		High.	Low.	1:30.
10	Abbott Dair 6s '42	94½	94⅛	94⅛
17	Alum Corp 5s '52..	100⅛	100⅛	100⅛
5	Am Com Pow 6s'49	120	120	120
1	Am G & E 5s '28..	92⅜	92⅜	92⅜
18	Am P & L 6s 2016.	104⅜	104⅜	104⅜
5	Am Roll M 5s '48..	95⅜	95⅜	95⅜
3	Appalach Pw 5s '56	96	96	96
1	Ark P & Lt 5s '56.	93⅛	93⅛	93⅛
6	Asso G&E 5½s '77	126	126	126
13	Do 4½s '48	169	165⅜	169
1	A Sim Hdw 6½s'33	86½	86½	86½
4	Asso Tel Ut 5½s '44	132½	132½	132½
10	Bates Valve 6s '42.	107⅞	107½	107⅞
1	Bell T Can 5s B '55	100⅛	100⅛	100⅛
1	Capitol Adm 5s '53.	113½	113½	113½
15	Carolina P&L 5s '56	99½	99	99¼
1	Cent St P&L 5½s'53	89⅜	89⅜	89⅜
4	Cities Ser G 5½s'42	87⅞	87⅞	87⅞
5	Cities Ser G P 5s'43	92⅜	92⅜	92⅜
4	Cont G & E 5s '58	84⅜	84	84¼
1	Cudahy P 5½s '37.	96	96	96
1	Detroit C G 6s '47.	104	104	104
1	Det Int Bdge 7s '52	74	74	74
1	Do 6½s '52....	85½	85½	85½
2	Fbnks Morse 5s '42	94⅛	94⅛	94½
3	Fstone C M 5s '48	91	91	91
2	Fla P & L 5s '54..	82	81⅛	82
1	Gatineau Pow 5s '56	94	94	94
2	Garlock Pack 6s '39	117	117	117
30	Gen Theater 6s '44	101	100⅛	101
8	Gen Vending 6s '37	50	48½	50
3	Georgia Pow 5s '67	96	96	96
1	Gulf St U 5s '56..	93⅛	93⅛	93⅛
1	Hood Rubb 7s '36..	99	99	99
7	Do 5½s '36....	92	92	92
1	Houst G G 6s '43..	75	75	75
1	Hy-Grade 6s	99⅛	99⅛	99⅛
10	Ill P & L 5½s '57.	91	90⅛	91
1	Indpls P & L 5s '57	95⅛	95⅛	95⅛
1	Inter Pow 5s '57....	87⅜	87⅜	87⅜
3	Invest Co 5s '47....	123	123	123
2	Iowa-N L&P 5s '57	89	89	89
2	Kelvinator 6s '36...	73¼	73¼	73¼
4	Memphis N G 6s '43	95⅜	95⅜	95⅜
11	Mon L & P 5s '51..	99	99	99
20	Miss River 6s '44..	114	114	114
1	Morris Co 7½s '30	100	100	100
1	Munsn Stm 6½s '37	120¼	120¼	120¼
3	Nat Pub Ser 5s '78	75¼	75¼	75¼
1	Neisner Bros 6s '48	102	102	102
1	N Eng G & E 5s '47	88½	88½	88½
1	N Y Fgn I 5½s '48	90⅛	90⅛	90⅛
1	N Y P & L 4½s '67	90½	90½	90½
1	Niag Falls P 6s '50	106	106	106
3	Pac Wes O 6½s '43	92⅛	92⅛	92⅛
1	Parmelee Tran 6s '44	93⅜	93⅜	93⅜
1	Pen Oh E 6s '50 ww	100	100	100
1	Pies L & P 5s '79..	94	94	94
1	Phila El 5½s '72..	104½	104½	104½
1	Poor & Co 6s '39....	118½	118½	118½
1	St L G&C 6s '47....	83⅜	83⅜	83⅜
1	Shaw WP 4½s '67	91⅛	91⅛	91⅛
3	S E P&L 6s2025ww	102½	102	102½
3	S W Dairy 6½s '38	92⅞	92⅞	92⅞
2	Staley Mfg 6s '42..	98⅛	98⅛	98⅛
1	Stand P&L 6s '37..	96	96	96
2	S M Raisin 6½s ..	71	71	71
13	Swift 5s '32	99⅞	99⅛	99⅞
39	Stand Invest 5½s.&ies	ETA	E	TET
5	Stand Inv 5½s '39	101	101	101
4	Tex P&L 5s '56 ..	94⅜	94⅜	94⅜
15	Ulen 6s '44	99	99	99
1	U L&R 5½s '52 ..	85½	85½	85½
2	Do 6s '52	98⅛	98⅛	98⅛
1	U S Rub 6½s '30.	98	98	98
1	Do 6½s '32	98⅜	98⅛	98⅜
15	Util P&L 5s '59 ..	94⅛	94⅜	94½
5	West Pow 5½s '57	183	183	183

FOREIGN BONDS.

Sales.		High.	Low.	1:30.
10	Abitibi Pow 5s '53.	84	84	84
1	Am Agr Bk 7s '46.	91	91	91
3	B Aires Pr 7½s '47	101½	101½	101½
1	Do 7s '52.......	100	100	100
5	Chile M Bk 6s '31..	96⅛	96¼	96¼
11	Do 6s '62.......	92	92	92
3	Danish Con 5½s '55	96⅜	96⅜	96⅜
25	E Pruss L Bk 6s'30	98	98	98
20	Gelsenkirchen 6s'43	89⅞	89⅛	89⅞
5	Hanover S C 6s '31	95½	95½	95½
8	Itil Super 6s Aww.	91½	91½	91½
1	Lima C Per 6½s'58	86	86	86
2	Saarbrueck 7s '35.	99	99	99
1	Sant Chile 7s '49.	96	96	96
5	Stinnes 7s '36 ww.	92	92	92
4	Do 7s '46 ww.	85½	85½	85½
1	Unit El Svc 7s '56	108⅜	108⅛	108⅛

*Actual sales. †Ex-dividend. ‡Ex-rights.

Improved Showing By Park Lexington

NEW YORK, Aug. 22.—Report of Park Lexington Corporation for the six months ended June 30, 1929, shows net operating profit of $347,486 before interest and depreciation, compared with $222,263 for the same period of 1928. Gross rental income was $703,227, compared with $555,329 for the 1928 period. After bond interest, depreciation and profit on bonds retired the company reported net loss of $5,868, against loss of $132,373 for the same period of 1928.

Mackay Company to Build New Station

NEW YORK, Aug. 22. — The Mackay Radio and Telephone Company will soon construct a radio station at Jupiter, near West Palm Beach, Fla., to expand its ship-to-shore and shore-to-ship service. The station will have a range covering the Gulf of Mexico and the southern Atlantic.

SUGAR MARKET.

NEW YORK, Aug. 22.—The raw sugar market was unchanged, with refiners continuing to show interest at the 3.77c level. Offerings were not aggressive and the only sales reported was about 30,000 bags of Porto Rican, due in September, at the quoted price.

The raw sugar futures market was not very active, but the undertone was steady, and after opening unchanged to 1 point higher, prices gained an additional point during the late forenoon, with the list at midday 1 to 2 points higher. Most of the trading was in the way of covering or exchanging from the September to later positions in advance of first notice day next Tuesday. The fact that refiners continued to show interest in the spot market seemed to discourage any aggressive selling and prices advanced on only moderate buying, although the situation at large presented no new features and there was a disposition to limit fresh commitments and await developments.

The refined market was unchanged at 5.50c for fine granulated, but second hands around at from 5.15c to 5.20c.

Important

Photo by International Newsreel
ADOLPH ZUKOR

Mr. Zukor, president of Paramount-Famous-Lasky Films, regarded as an important figure in the reported $138,000,000 merger of Paramount and Warner Brothers' interests.

CHICAGO STOCKS

CHICAGO, Aug. 22.—Following is the official summary of the transactions which took place on the Stock Exchange today:

Sales.		High.	Low.	1:30
50	Abbott Lab	44	44	44
100	Adams Mfg ...	35⅛	35	35
150	Ainsworth Mfg..	52	52	52
750	All Mtr Ind ...	49½	49	49
50	Altorfer Bros....	43	43	43
700	Amn Equit	31⅛	31	31⅛
50	Am Radio	12	12	12
150	Am Service.....	10⅞	10½	10⅞
300	Am Yvette	25⅝	25½	25⅝
50	Do pref	25	25	25
150	Art Metal	35	35	35
2300	Assoc Tel rts..	⅝	⅝	⅝
50	Do 6s	93¼	93¼	93¼
750	Assoc Tel Util..	41⅝	40⅝	40⅝
350	Atlas Stores......	40	40	40
50	Autom Wash ...	30	30	30
100	Backstay Welt...	39	39	39
700	Bastian Bless....	58	57½	57½
200	Baxter Ldries A.	22¼	22	22
50	Beatrice Cream..	106	106	106
2800	Bendix Avia	95½	93½	94½
8800	Borg-Warn	84	83½	83⅝
700	Do pref	103½	102½	103½
150	Borin Vivat pf..	42	41⅞	42
50	Brach & Sons....	24	24	24
1850	Brown F & W A.	25	22½	24⅝
750	Do B	21	20	20⅝
1200	Bruce E L.......	85	83⅜	85
50	Bulova Watch pfd	40½	40½	40½
100	Butler Bros	30	30	30
150	Campbll W & C F	49	48	49
300	Ceco Mfg	51⅝	51	51⅝
100	Cent D P pfd A.	31	31	31
500	Cent Pub Ser A.	54	53⅜	53⅜
400	Cent & So West.	152	150	151
50	Do pfd	99½	99½	99½
200	Chain Store	20	19⅜	20
5500	Chicago Corp ...	57½	56⅛	57½
1300	Do pfd	63½	62½	63⅛
300	Chicago Yel Cab.	30	30	30
1300	Cities Service ...	50	49⅜	49⅜
150	Comm Tel	28⅝	28	28⅝
12500	Cmwealth Edison.	389	388	388
50	Cons Service	35	35	35
100	Construct Mater..	23	23	23
200	Do pfd	42½	42	42
300	Consumers	10⅞	10½	10½
150	Do war	3⅝	3⅝	3⅝
5600	Cord Corp	28⅝	28	28
150	Continental Steel.	40	40	40
100	Dexter Co	21⅝	21⅝	21⅝
450	Elec Household..	74⅜	73⅞	74⅛
50	Emp Pub Serv...	32½	32½	32½
150	Foote Gr & Mch	24⅝	24½	24⅝
50	Gardner Denver..	78¼	78¼	78¼
500	Gen Parts	15½	15½	15½
1700	Gen Theaters ...	34⅜	33½	34½
50	Gen Water Wks.	27¼	27¼	27¼
300	Do pfd	94½	93½	94½
50	Gerlach Barklow	17½	17½	17½
300	Gleaner	138½	137½	137½
100	Godchaux	28⅝	28⅝	28⅝
200	Grt Lakes Aircft	23	22½	22½
2400	Grigsby Grunow..	62⅝	61½	62
400	Hart-Carter	24⅜	24	24
150	Hormel & Co.....	52	51¼	52
3850	Insul Util Invest	108⅝	107½	108½
100	Do wow	87	87	87
800	Do pfd Series 2	103	102¼	102⅝
600	Iron Fireman ...	36⅝	36¼	36¼
300	Ken-Rad T & Lp	22⅝	22	22¼
14000	Ky Ut Jr Cm pf	51⅞	51⅞	51⅞
800	Keystone Steel...	40½	40	40
300	Katz Drug	63	61⅜	63
13	Libby McNeill...	12⅞	12⅞	12⅞
100	Lincoln Ptg pf..	44	43¼	43¼
100	Do war	45	45	45
150	Lincoln Ptg	25⅝	25½	24½
100	Lindsay Light ..	5	5	5
700	Lion Oil Refining	33⅜	32⅜	33¼
600	Lynch Glass M.	26½	23	26
50	Marks Bros	12½	12½	12½
50	McCord Rad A..	39	39	39
300	Meadows Mfg ..	6½	6½	6½
1150	Merch & Mfrds9	32	31	31½
50	Mid-Cont Ldrys.	24	24	24
350	Mid West Util..	451¼	450	450
150	Mid W Util 6spf	158½	158½	158½
300	Mid W Util 8s pf	167	166	166¼
100	Midld Ut 6s A pf	85	85	85
50	Minn-Honeywll .	103	103	103
500	Mo-Kan Pipe L.	32½	32	32
200	Mohawk Rubber.	36½	36	36
100	Monroe Chemical.	18½	18½	18½
50	Do pfd	38	38	38
50	Monsanto Chem..	76	76	76
400	Morgan Lithograp	22½	21	22½
100	Muncie Gea A...	23½	23⅛	23½
350	Nat Elec Pow A.	48½	47	47
200	Nat Family St...	31½	31¼	31½
50	Natl Hotel Cuba.	100	100	100
150	Natl Rep	68½	68½	68½
150	Nat Secur Invest.	45	44½	44½
50	Do ctf	41½	41½	41½
100	Nat Standard....	17⅝	17⅝	17⅝
1100	Noblitt Sparks....	55⅝	55	55
1400	Nor Am	73	71	73
500	North Amer Car.	53⅜	52	52
650	Nor Am Gas & El.	21¼	21	21¼
200	No & So Am Corp	36	36	36
1000	Peabody Coal ...	23⅞	20	20
100	Penn Gas & Elec.	23	22¼	22¼
1000	Pines Winterfront.	85	82	82
200	Polymet Mfg	79	79	79
7100	Public Ser n p..	381	381	381
200	Q R S Music Co..	44⅝	44	44
50	Rollins Hos	55⅞	55⅞	55⅞
300	Raytheon	58	54½	55½
50	Ryerson & Son...	46	46	46
50	Sally Frocks.....	28	28	28
100	Sangamo Elec....	41⅞	41⅞	41⅞
150	Sheffield Steel....	75	75	75
50	Signole S S war.	2	2	2
550	Sonatron	34	33½	33½
50	S Col Power A..	24⅝	24⅝	24⅝
50	Std Dredging.....	37	37	37
50	Do preferred...	38	38	38
200	Steinite Radio...	28½	27½	27½
50	Sterling Mot Trk	29	29	29
200	Super-Maid	60⅝	60⅝	60⅝
50	Swift & Co......	132	132	132
100	Swift Internatl..	32½	32½	32½
50	Tenn Products...	22	22	22
300	Tfy Stone.......	37½	37⅛	37½
100	Do preferred...	98¼	98¼	98¼
50	T-O-Stat Controls	33½	33½	33½
100	Twelfth St Str A	20⅝	20⅝	20⅝
300	Unit Corp.......	27½	27½	27½
550	U S Gypsum.....	75⅝	75¼	75⅝
300	U S Rad & Tel..	28⅝	28⅝	28⅝
200	U S Lines.......	18⅛	18⅛	18½
300	Utah Radio	19	18½	18½
7400	Utility & Ind ...	47¼	45⅜	47⅛
1350	Do pfd	47⅞	46½	47⅞
50	Van Sicklen	28	27½	27½
300	Viking Pump ...	16½	16½	16½
200	Do pfd	30	30	30
800	Vortex	30	29⅜	29⅜
550	Do A	37	36⅝	37
50	Warchell pfd ...	31½	31½	31½
200	Wayne Pump ...	20½	20¼	20½
100	Do pfd	37½	37½	37½
200	West PL&T	31	31	31
50	Wextark Radio...	62¼	62¼	62¼
150	Williams O-O-M..	18⅝	18⅝	18⅝
300	Winton Eng pfd.	24	23	24
100	Yates Machine...	36	35½	36
550	Zenith Radio ...	46⅛	46	46⅛

BONDS.

Sales.		High.	Low.	1:30
10000	Chi Ry A 5s	63	62	62
1000	Chi Ry City	82½	82½	82½
7000	Do con	82½	82¼	82¼

Pittsburgher Gets Studebaker Post

SOUTH BEND, Ind., Aug. 22.—(AP.)—Dr. James H. Greene, of Pittsburgh, has been appointed director of the co-operative department of the Studebaker Corporation, succeeding the late Dr. C. A. Lippincott. Dr. Greene recently resigned as director of the research bureau of retail training at the University of Pittsburgh in order to accept the Studebaker post.

Bank of France.

PARIS, Aug. 22.—(AP.)—The weekly statement of the Bank of France shows the following changes in francs: Gold increased 4,000,000; sight balances abroad decreased 20,000,000; bills discounted at home 1,010,000,000; bills bought abroad increased 13,000,000; advances decreased 3,000,000; circulation decreased 325,000,000; current accounts decreased 210,000,000. Rate of discount 3½ per cent.

BACHRACH, SANDERBECK & COMPANY
CERTIFIED PUBLIC ACCOUNTANTS

GRAIN EMBARGO PROCLAIMED

ST. PAUL, Minn., Aug. 22.—(AP.)—All grain carrying railroads in the Northwest have united in proclaiming the embargo on rye, barley and oats, effective August 23 to August 31.

At the same time Gov. Theodore Christianson issued an appeal to farmers of the Northwest to withhold shipments of barley, oats and rye to avoid clogging transportation facilities. Both actions followed recommendations by the Northwest shippers' advisory board.

The embargo will be effective on the Great Northern, Northern Pacific, Soo Line, Milwaukee, Rock Island, Chicago and Northwestern, Omaha and the Minneapolis and St. Louis. Railway officials said there is virtually no storage space available at terminal elevators and warehouses in Minneapolis, St. Paul, Duluth and Superior.

By temporarily restricting shipments of barley, oats and rye, the advisory board hopes, further embargoes may be avoided. Definite decision on this will be made around September 1, it was said, depending on the movement of grain at that time.

While shipments of the three grains of the embargo list have been unusually heavy for this time of the year, the situation has been further complicated by the sluggish demand for these commodities, resulting in huge supplies piling up at terminal warehouses. Besides these heavy shipments have hampered movement of wheat, corn and flax, for which there is a more active market.

DIVIDEND NEWS

Holmes Manufacturing.

Holmes Manufacturing directors have voted to omit quarterly dividend of $1.50 due on preferred at this time. On May 8 last directors resumed dividends on this issue which had been suspended since May, 1927.

* * *

Noblitt-Sparks Industries.

Directors of Noblitt-Sparks Industries, Inc., voted to increase the annual dividend basis from $2 to $3, and declared a 75-cent dividend payable October 1 to stockholders of record September 20.

* * *

Honolulu Canners.

Honolulu Canners Company, Ltd., declared two extra dividends of $1 each, payable with regular quarterly disbursements, due August 31 and November 1.

* * *

Young Spring and Wire.

Young Spring and Wire declared regular quarterly dividend of 75 cents, payable October 1 to record of September 13, placing dividend on $3 annual basis against previous $2 basis with quarterly extras of 25 cents.

* * *

Cities Service Company.

The Cities Service Company declared regular monthly stock dividend of one-half of 1 per cent in common on new no par common, payable October 1, to record of September 15.

* * *

By-Products Coke Co.

By-Products Coke Company declared a quarterly dividend of 25 cents on the new stock on which a 300 per cent stock dividend was paid July 15, placing the new stock on a $1 annual basis against $2 annually regular and extras on the old stock. The dividend is payable September 25 to record September 10.

* * *

DIVIDENDS UNCHANGED.

	Payable	Record
Signal Oil & Gas A 43¾c q.	Sep 10	Aug 31
Do B 43¾c q.	Sep 10	Aug 31
Am Shipbuilding $2 q.	Nov 1	Oct 15
Do pf $1.75 q.	Nov 1	Oct 15
New Eng Pub Ser pf $1.75	Sep 15	Aug 31
Midvale Steel 75c q.	Oct 1	Sep 17
Foote Bros Gear&Mch 30c q.	Oct 1	Sep 20
Do pf $1.75 q.	Oct 1	Sep 20
ConsolRRS Cuba pf $1.50 q.	Oct 1	Sep 10
Cities Serv (new) 2½c m.	Oct 1	Sep 15
Do pf 50c m.	Oct 1	Sep 15
Do pf BB 50c m.	Oct 1	Sep 15
Do pf B 5 m.	Oct 1	Sep 15
Garlock Packing 30c q.	Oct 1	Aug 31
International Salt $1.50 q.	Oct 1	Sep 16
Pressed Steel Car pf $1.75 q.	Sep 30	Sep 3
Alpha Port Cem pf 1¾% q.	Sep 14	Aug 31
Gold Dust pf $1.50 q.	Sep 30	Sep 17
Stan Stl Propeller pf $1.75 q.	Sep 17	Sep 4
Inspiration Copper $1 q.	Oct 7	Sep 19
Greene Can Copper $2 q.	Oct 7	Sep 12

Estimated Net For Johns-Manville Co.

NEW YORK, Aug. 22.—Johns Manville Corporation gross this year is estimated at $60,000,000, against $47,000,000 in 1928 and net is expected to exceed $10 a common share compared to $6.75 a share in the preceding year.

Foreign Exchange.

(Reported by Mellon National Bank.)

English sterling, demand	4.84⅜
Do cables	4.84 25-32
French franc, demand	.0391 3-16
Do cables	.0391 15-32
Italian lire, demand	.0522
Do cables	.0523 3-16
German mark, demand	.2379½
Do cables	.2381¼

OFFICE OF
THE UNION TRUST COMPANY OF PITTSBURGH.
August 1, 1929.
Notice to Holders of
PITTSBURGH COAL COMPANY OF PENNSYLVANIA
Twenty Year Debenture Coupon Bonds dated July 1, 1911.
The PITTSBURGH COAL COMPANY, successor to the Pittsburgh Coal Company of Pennsylvania, having requested the undersigned as Trustee to pay and redeem all of its outstanding Twenty Year Debenture Coupon Bonds, dated July 1, 1911, out of moneys available therefor, pursuant to the provisions of its Debenture Agreement, dated July 1, 1911, securing the above described bonds. The Union Trust Company of Pittsburgh, as such Trustee, hereby gives notice that at the request of the PITTSBURGH COAL COMPANY, successor to the Pittsburgh Coal Company of Pennsylvania, the Trustee will on September 1, 1929, redeem all outstanding bonds of said issue.
Said bonds will, on September 1st, 1929, become due and payable at par, together with interest to September 1, 1929, at the rate of 5 per centum (5%) per annum.
The holders of said bonds are hereby notified to present them to the Trustee for payment on September 1, 1929. All unmatured coupons must accompany the above described bonds. Interest on said bonds will cease on September 1, 1929. The usual certificate required, if any, under the Income Tax Act must accompany the bonds.
THE UNION TRUST COMPANY OF PITTSBURGH, TRUSTEE.

Tax Free in Pennsylvania
City of Greensburg 4½s
Due Serially
To Yield 4.35%

City of Pittsburgh 4¼s
Due March, 1934
To Yield 4.30%

PRESCOTT LYON & COMPANY
Oliver Building Pittsburgh, Pa.
Atlantic 9460
Direct Wire to N. Y. Correspondents
J. & W. SELIGMAN & CO.

DEFICIT LIKELY FOR ADVANCE RUMELY

Indications of Short Crops In Northwest Result in Lower Income Estimate

NEW YORK, Aug. 22.—Although the budget for 1929 of the Advance Rumely Company was set up on basis of net earnings of $1,000,000 for the year, the company actually report a loss of approximately $200,000 according to authoritative information.

This sharp downward revision of Rumely's estimated earnings has resulted from smaller wheat crops expected in Northwestern states and Canada.

In anticipation of a heavier volume of operations this year, the company built up its inventories to meet expected demand for its products prior to the harvesting season. However, that demand has not materialized, and as a consequence the company's inventory account at the half-year was substantially in excess of figures at the middle of 1928.

A year ago Rumley's plants were being operated at a rate close to capacity. Today they are practically shut down, with no indication of increased activity.

CREDIT TERMS EASED

Short crops mean less need for additional implements, with corresponding decrease in business for manufacturers, greater competition and lower earnings. That such a situation has materialized, is indicated by the fact that some of the largest farm implement companies have eased up on their terms of sale.

Formerly a down-payment was required, the balance to be taken care of over two harvests. Now no down-payment is necessary, and a period of three harvests is allowed in which to complete payment. Competing concerns have been forced to make similar concessions.

Over the past 10 years the average annual earnings have amounted to only $2.74 a share on the 125,000 shares of 6 per cent preferred stock. The company carries good will and other intangibles in its balance sheet at $13,000,000. Accumulated dividends on preferred stock as of July 1 amounted to $32.25 a share.

Air Express Firm Constructs Depot

LOS ANGELES, Aug. 22.—Western Air Express has started construction on new four-story passenger depot at company's airport in Pasadena. The new structure will cost $100,000 and will contain a lunch room, ticket office, rest room and 30 offices. Completion of this unit, which is part of the company's $1,000,000 airport is expected to take place in November.

THE PRODUCE MARKET

The demand for fruit and vegetables was slow today at the wholesale produce markets in Pittsburgh. No changes were made in existing quotations.

The poultry markets remained firm, demand fair, supplies liberal, with no changes in quotations.

The butter, egg and cheese markets were steady, supply adequate, demand nominal. No changes in quotations were in evidence.

Car lot supplies were light, with 294 cars on track. Arrivals included 1 car of berries, 2 cabbage, 15 cantaloupes, 3 celery, 1 cucumbers, 8 lettuce, 1 onions, 6 oranges, 13 peaches, 2 pears, 1 peppers, 1 peas, 24 potatoes, 1 sweet potatoes, 2 tomatoes.

HAY AND GRAIN.

Receipts.

Pennsylvania Railroad—Four cars of hay, 2 shelled corn, 6 oats, 1 rye. Baltimore and Ohio Railroad—Three cars of hay.

HAY.

Standard timothy	$20.00@20.50
No. 1 timothy	$21.50@22.00
No. 2 timothy	$17.50@19.00
No. 1 light clover mixed	$17.50@19.50
No. 1 clover mixed	nominal
No. 1 clover	nominal

STRAW.

Oat	$10.50@11.00
Wheat	$10.50@11.00

YELLOW CORN.

No. 2 shelled	$1.12@1.13
No. 3 shelled	$1.11@1.12

OATS.

No. 2 white	.50@54c
No. 3 white	.48@52c

PRODUCE.

Beans, hamper	$2.00@2.50
Beets, bushel	$1.00@1.25
Cabbage, crates	$4.00@5.00
Cauliflower, Cal., crate	$2.25@$2.50
Do crate	$2.00@$3.50
Celery, Ohio, dozen	$1.00@1.50
Do crate	$8.00@9.00
Cucumbers, dozen	$1.50@3.25
Do hamper	$2.50@2.75
Lettuce, Iceberg, crate	$2.00@4.50
Mushrooms, basket	$1.50@1.75
Do pound boxes	50@75c
Onions	$2.50@3.50
Do crate	$2.00@2.25
Peas, crate	$3.00@3.50
Potatoes, sack	$1.50@2.00
Do barrel, new	$5.75@6.00
Peppers, Florida, crate	$2.00@2.50
Radishes, dozen	18@25c
Sweet potatoes, hamper	$1.50@3.00
Spinach, bushel	$1.00@1.50
Tomatoes, lugs	$3.00@3.50
Do six-carrier basket, repacked	$6.50@8.00
Turnips, bushel	$1.25@1.50

EGGS.

Nearby, select hennery white, fresh	45@46c	Brown, fresh selected	39@40c
Western fresh selected	38@39c	Current price	34@35c

POULTRY.

LIVE.		Geese, lb	25@28c
Hens, Leghorns	28@28c	Ducks, lb	28@30c
		Turkeys, lb	30@45c
Do heavy	30@32c	HOG DRESSED.	
Broilers, colored	30@35c	Hens, heavy, pounds	36@38c
Do Leghorns	25@30c	Broilers	40@45c
Roosters, lb	20@22c	Square, jumbo dozen	$10.00@14.50
Pigeons, pr	45@50c	Do com	$4.50@7.00

FRUITS.

Lemons, Cal. box	$3.00@9.50	Grapes	$2.50@3.75
		Plums	$2.75@3.00
Bananas, bunch	$3.00@4.00	Apples, domestic, bu new	$1.75@3.50
Oranges, Cal., box	$4.00@7.00	Figs, fresh	$1.50
		Apples	$3.00@3.50

BUTTER AND CHEESE.

Prints	51@51½c	Longhorns	26@27c
Tubs	49@50c	Impt Swiss	52@53c
O & P	46@47c	Do Wiscon	43@44c
CHEESE.		Swiss old 25-lb ave	35@36c
N Y old full cream	33@34c	Brickstein, 5-lb brick	25@26c
Do new full cream	29@30c	Limburger	33@34c

GROCERIES.

ROASTED COFFEE.		RICE.	
Ariosa, lb	36c	Extra fancy head, lb	6¼@7c
Fancy Santos, lb	39c	Do Blue Nose, fancy, lb	5¾@6c
Mocha, lb	46c		
FLOUR.		BEANS.	
Spring wheat, barrel	$8.30	Navy, fancy Mich., lb	11¼c
Winter	$7.50	Red kidney	11¼c
Rye	$7.20	Cal lima, lb	16c
SUGAR.		PEAS.	
Cane, granulated, per cwt	$5.00	Marrowfat	8¼c
		Yellow split	9¼c
Do powdered	$6.10	Green split pound	16¼c

PROVISIONS.

HAMS.		PORK SALT MEATS	
14 to 16 lbs	33c	Bellies, 20 to 25 pounds	18c
12 to 14 lbs	33c	DRY SALT SMOKED MEATS.	
10 to 12 lbs	33c		
Skinned hams, 16 to 20 lbs	35c	Bellies, 20 to 25 pounds	21c
Rosevale	44c	BEEF CUTS.	
Do skinned	49c	Ribs of beef, native	28c
PORK CUTS.			
Loins, 8 to 12 pounds	32c	Short loins, native	35c
Breakfast bacon, 8 to 10 lbs	28c	Do medium	34c
Clear, 6 to 8 pounds	27c	Chucks and shoulders, native	23c
LARD.		Do medium	22c
Pure, tierces	14¼c	Long loins, native	29c
Do 1-pound prints	15½c	Rounds, native	30c

NEW YORK BOND MARKET

NEW YORK, Aug. 22.—(AP.)—Transactions in the most active bonds on the New York Stock Exchange today were as follows (000 omitted in sales column (United States bonds in dollars and thirty-seconds of dollars):

U. S. GOVERNMENT BONDS.

Sales.		High.	Low.	Last.
30	Liberty 3½s 32-47.	97.8	97.7	97.7
13	Do 1st 4¼s....	98.31	98.24	98.26
71	Do 4th 4¼s....	98.30	98.26	98.30
30	Treas 4¼s 47-52..	106.20	106.20	106.20

CORPORATION BONDS.

Sales.		High.	Low.	Last.
3	Abra Straus 5½s43	109	108	109
5	Adams Exp cl tr 4s	84	84	84
19	Alleghany Cor 5s44	109½	109⅛	109½
16	Do 5s '49	109⅝	109⅛	109½
1	Allis Chalm 5s '37	98⅛	98⅛	98⅛
1	Am Chain sf deb 6s	97⅞	97⅞	97⅞
27	Am I G Ch 5½s 49	119⅝	119	119
70	Am Inter 5½s '49.	113	112	112⅞
6	Am N Gas 6½s 42	78	78	78
4	Am Smelting 5s...	101¼	101	101¼
2	Am Sug Ref 6s....	103⅛	103⅛	103⅛
16	Am Tel & Tel 5½s	105⅛	105	105
4	Do col 5s '46....	102⅛	102	102⅛
27	Do sf 5s '60....	102⅜	102	102⅜
248	Do cvt 4½s '39.	212	210½	211
11	Am W W & El 5s.	100	99⅞	99⅞
11	Arm & Co Del 5½s	87⅛	86	86
10	Do rl est 4½s.	89⅝	89	89
7	AT&SF cvt 4½s '48	158	157	157
4	Do gen 4s	90⅛	90⅛	90⅛
5	A C Line 1st gtd 4s	91½	91½	91½
2	ACL-L&N col tr 4s	84	84	84
6	B & O rfg 6s '95...	107⅛	107⅛	107⅛
6	Do 1st 5s....	102	101⅞	102
1	Do rfg 5s....	100	100	100
14	Do 5s D 2000....	100⅛	99⅞	99⅞
9	Do cvt 4½s....	96⅛	96⅛	96⅛
5	Do gold 4s....	89⅛	89	89⅛
11	Do 5s S W div....	100⅛	100⅛	100⅛
2	Bell T P 1st&rf5sB	102⅛	102⅛	102⅛
21	Beth Steel con 6sA	105	104⅞	104⅞
4	Do con 5½s..	103	103	103
3	Do rfg 5s....	101	101	101
3	Do p m 5s '36....	100⅛	100⅛	100⅛
2	Bkln Edis gen 5sA	102⅛	102⅛	102⅛
8	Bkln Man Tr 6s...	90	89⅞	90
17	Cal Pete 5½s '38..	98	97⅞	97⅞
20	Do 5s	96	96	96
4	Cam Sugar 7s	75⅛	75⅛	75⅛
20	Can N Ry 4½s '30	99⅛	99⅛	99⅛
4	Do '57	93	92⅞	92⅞
2	Can Nor s f 7s	110⅛	110⅛	110⅛
5	Can Pac 4½s	96⅛	96⅛	96⅛
6	Do deb 4s	83	82⅞	83
19	Do 5s '44	99⅛	99⅛	99⅛
2	Caro C&O 6s	107	107	107
9	Cent Ga 5s C '59.	96⅛	96⅛	96⅛
10	Cen Pac 5s	99⅞	99⅞	99⅞
4	Do 1st gtd 4s	89⅛	89⅛	89⅛
4	Cen Steel 8s	121⅛	121⅛	121⅛
5	C-T Prod 5½s '48.	75⅛	75⅛	75⅛
5	Ches Corp 5s '47 ..	99	98⅞	99
1	Ches & O gen 4½s	94⅛	94⅛	94⅛
7	Do cvt 4½s '30..	99⅞	99⅞	99⅞
34	Do 4½s A '93 ..	94⅛	94	94⅛
2	CB&Q rfg 5s A ..	103⅛	103⅛	103⅛
1	Do gen 4s	88⅛	88⅛	88⅛
1	C & E Ill 5s '51	76	76	76
15	Chic Gt West 4s.	63	62½	63
1	Chi I&L gen 6s '66	105	105	105
21	CM StP&Pac 5s '75	89	88½	88½
289	Do adj 5s 2000..	77½	76½	77
16	Chic & N W 7s....	101	100⅞	101
2	Do rfg 5s......	101	101	101
2	deb 5s '33......	96	95⅝	95⅝
6	Chicago Railwy 5s	79⅛	78½	78½
1	Ch R I & P 4½s'52	86	86	86
25	C R I & P rfg 4s	93	92⅝	92⅝
5	C St P M&O con 6s	99⅝	99⅝	99⅝
16	Ch & W I 5½s'62	100	100¼	100¼
8	Chile Cop 5s '57..	93¾	93½	93½
9	Cinn Gas & El4s'68	84	84	84
1	CCC&StL rfg 5sD.	101½	101½	101½
5	Do gen 4s......	84⅝	84⅝	84⅝
2	Cleve Un T 5½s..	106⅝	106⅝	106⅝
3	Colon Oil 6s '38..	92¼	92¼	92¼
1	Col G&E 5s '52Apr	98¼	98¼	98¼
3	Com Credit 6s....	99	99	99
23	Com Inv Tr 6s...	94	93	91
867	Do 5½s '49.....	109⅝	107	109½
4	Con G N Y 5½s '45	105	105	105
2	Cont Crp 6s '46..	92	92	92
2	Crwn Crk&S 6s'47	99	99	99
1	Cub Can Sugdb8s	58¾	58¾	58¾
5	Cub N Rys 5½s..	79⅝	79⅝	79⅝
5	Cub R R rfg7½s A	99	99	99
5	Cub-Am Sug col 8s	99⅝	99⅝	99⅝
18	Cub Dom Sug 7½s	66	65¼	65⅝
2	Cuyamel Fruit6s'40	98¼	98¼	98¼
10	D & R G con 4s...	89	89	89
20	Do Wes gn 5s...	89½	89¼	89¼
3	Det Edis rfg 5s '40	100½	100½	100½
3	Do 5s '49 A.....	100	100	100
32	Dodge Br db 6s '40	100¼	100	100¼
25	Duq Lt 4½s A '67.	97⅝	97¼	97¼
1	E Cuba Sug 7½s..	86⅝	86⅝	86⅝
1	Erie Est con ext 7s	101⅛	101⅛	101⅛
20	Do rf&imp 5s'67	92¼	91¾	92
2	Do gen lien 4s...	75⅛	75⅛	75⅛
1	Erie Gen RRsf 6s..	105	105	105
2	Fed Lt 6s B '54...	98½	97½	97½
4	Fed L&T stpd '42.	95	95	95
10	Fisk Rub 8s......	93	90	90
1	Fonda J & Gl 4½s.	28	28	28
20	Gen Stl Cas 5½s'49	101⅝	101¼	101⅝
2	Gen Asph 6s '39...	106½	106½	106½
6	Gen Cable 5½s '47	97¼	97	97¼
8	Gen Mtr Acpt 6s '37	101⅛	101⅛	101⅛
1	Goodrich B F 6½s.	107	107	107
14	Goodyr T&R 5s '57	91	90½	90⅝
3	Gr Tk Ry Can 7s..	110¼	110	110¼
14	Gt North Ry 7s A.	109	108¼	108⅞
3	Do 5½s B	105⅝	105⅝	105⅝
1	Do gen 5s	101⅝	101⅝	101⅝
3	Gulf Sta Stl 5½s '42	97	96½	96½
1	Hav Elec 5½s	67⅞	67⅞	67⅞
5	Hud Coal 5s A '62	72	72	72
3	Hud & M rfg 5s A	88½	88	88½
21	Hum Oil & Ref 5½s	100⅝	100½	100½
6	Illinois Cent 4¾s.	95⅝	95⅝	95⅝
3	Ill eCnt Col tr 4s'53	85	85	85
5	IC&CSL&N O rf5sA	100	100	100
1	Ind Limestone 6s'41	80	80	80
6	Inland St 4½s A'78	91	91	91
6	Interb R Transit 7s	91⅝	91¼	91⅝
8	Do Trams 6s ..	52	52	52
1	Do Tr rfg 5s....	64	64	64
14	Do 5s sta	63¾	63⅝	63⅝
14	Int Cement 5s '48	102⅛	101½	102⅛
7	Int Gt Nor adj 6s..	89	89	89
10	Int Mer Mar sf 6s..	100	100	100
1	Int Rys C A 6½s'47	94¼	94¼	94¼
6	Do Cent Am 6s..	93	93	93
6	Do 5s	76¼	76	76
513	Int T&T cvt 4½s'39	196½	195	195⅝
2	Do deb 4½s '52..	90⅝	90⅝	90⅝
5	Iowa Cen ctfs 5s'38	36	36	36
38	Jametn F & C 4s.59	85¼	85¼	85
1	K C Pow & Lt 5s..	101⅛	101⅛	101⅛
39	K C South rfg 5s..	96½	96¼	96½
4	Do 1st 3s	73½	73	73
23	Do Term 1st 4s.	85⅝	85½	85¾
1	Kendal 5½s'48 A w	92	92	92
1	Kresge Found 6s...	104	104	104
1	Lac G of S L 5½s..	103	103	103
40	Lautaro Nitr 6s '54	99¼	99	99
20	Leh V Pa c 4s2003	83⅞	83	83½
10	Lex & East Ry 5s.	100½	100½	100½
12	Lig & Meyers 5s..	100⅛	100	100
10	Loew's Inc 6sww'41	106⅝	106½	106½
3	Lorillard Co 7s....	107½	107	107
21	Do 5½s '37.....	86⅛	85⅝	86⅛
9	Do 5s	83	83	83
1	Louis & Nash 7s..	100⅝	100⅝	100⅝
8	Do rfg 5½s.....	105	104¼	105
1	Manati Sug 7½s'42	84⅞	84⅞	84⅞
1	Manhat Ry con 4s.	54	54	54
2	Midvale Stl cvt 5s	99½	99½	99½
4	MER&L 1st 5s 61B	100	99¾	100
1	Do 4½s	98⅝	98⅝	98⅝
2	MSP & SS M 6½s	99	99	99
22	M K & T pr ln 5sA	99½	99⅛	99½
1	Do 4½s '78 D..	89	89	89
3	Do pl 4s B......	80¾	80¾	80¾
50	Mo Pac cvt 5½s49A	116¼	115¾	116
26	Do 5s '77 F....	95⅝	95⅛	95¼
38	Do 5s '78 G....	97½	97	97½
12	Do gen 4s	72½	71½	71½
5	Mont P rfg 5s A '43	101⅛	101	101
53	Nat Dairy 5¼s '48	96½	96¼	96½
1	Nat Rad 6½s '47..	45½	45½	45½
1	New Eng T & T 5s	102½	102½	102½
3	Do gen 4½s B..	96⅝	96⅝	96⅝
2	N O Tex & M 5s B	98¼	98¼	98¼
6	NYC&HR deb 6s..	106⅞	106¾	106¾
9	Do rf & imp 5s..	104	103½	103½
100	Do rf & imp 4½s	95½	95½	95½
1	Do rfg 3½s	77⅛	77⅛	77⅛
6	N Y Dock Co 5s'38	80	80	80
1	N Y Ed 5s '44 ...	101¼	101¼	101¼
10	NYNH&H cvt 6s'48	133	132½	133
1	Do 1stlrf 4½s'67	85	85	85
6	Do deb 4s '55 ..	74	74	74
1	Do deb 4s '56 ..	74¾	74¾	74¾
2	Do deb 3½s '54.	70	70	70
1	Do cv db 3½s'56	69¼	69¼	69¼
1	NYO&W 1st rfg 4s	65¼	65¼	65¼
1	N Y SRys 4½s ...	29	29	29
4	N Y Steam 6s	105	104⅞	105
1	NY&SW gen 5s ...	73	73	73
11	N Y Tel rfg 6s '41.	107¼	106⅝	106¾
1	Do deb 6s '49 ...	110½	110½	110½
2	Nor & West con 4s	89¾	89	89
2	N A Ed 5½s '63...	100⅞	100⅞	100⅞
37	Do 5s '57	99¼	99	99⅛
3	Nor O T&L 6s A..	100	100	100
6	Nor Pac 6s B....	110	109⅞	110
1	Do gen 3s	64½	64½	64½
4	Nor States P 5s A	99⅝	99¼	99¼
1	Ohio Pub Svc 7s..	109⅝	109⅝	109⅝
10	Ore Wsh RR&N 4s	84⅞	84⅞	84⅞
6	Otis Steel 6s......	102	101⅛	102
10	Pac T & T 5s '37.	100½	100½	100½
1	Do rfg 5s '52.....	101	101	101
5	Pan Am P&Tr6s'34	109	108¾	108¾
8	Prmnt Bway 5½s	98¼	97¾	98¼
3	Par Fm Lsky 6s'47	98½	97¾	97¾
1	Pathe Ex 7s '37 wr	70	70	70
1	Penn Dix 6s A '41	86	86	86
50	Penn O&D 4½s '77	93⅝	93¾	93¾
2	Penn R R 7s '30..	100⅝	100⅝	100⅝
9	Do gold 6½s.....	108¼	108	108
1	Do gen 5s '68..	105¼	105⅛	10[illegible]
22	Do 5s '64......	102¼	101	101
1	Do con 4½s	100¾	100¾	100¾
2	Do 4s '48......	92	91¾	91¾
21	Phila Co 5s '67..	96¾	96⅝	96¾
82	Phil Rd C&I 6s....	111½	110	111½
5	Phil Pet 5½s '39	89¼	89¼	89¼
2	Pierce Arr 8s.....	109¾	109¾	109¾
1	PCC&SL gen 5s A	103	103	103
2	Prtld Ry 5s '30..	96	96	96
1	P Ry L&P1st 6sB	99	99	99
7	Port Ric AmTob6s	95½	95½	95½
4	Post Tel &C 5s '53	90⅝	90½	90½
1	Pub Sv E&G 5s '65	103	103	103
3	Do 4½s '67....	96½	96½	96½
1	Punt Aleg Sug7s.	78½	78½	78½
2	Pure Oil 5½s '37.	97⅝	97⅝	97⅝
1	Purity Bak 5s '48	91	91	91
3	Rdg Jersy C col 4s	91¼	91¼	91¼
1	Rem Arms sf 6s A	95½	95½	95½
23	Rem Rnd 5½s 47 w	97	96⅞	97
6	Rep Ir & Stl 5½s..	102	102	102
2	Do sf 5s '40.....	100½	100½	100½
1	Rio Gr West 1st 4s	83	83	83
2	Do col tr 4s '49..	78	78	78
2	Roch G&E 7s '46..	107½	107½	107½
1	R I Ark & Lt 4½s	93	93	93
6	SLIM&S gen 5s...	99⅝	99½	99⅝
2	Do 4s R&G div..	92¾	92¾	92¾
2	S L & S F gen 6s.	100½	100½	100½
11	Do pr ln 5s B...	99½	99½	99½
16	Do 4½s '78	86	85⅝	85⅝
17	Do pr ln 4s A..	85¼	85	85
1	StLSW Term 5s...	93⅝	93⅝	93⅝
2	St L S W 2d 4s...	82½	82½	82½
1	Do con 4s	94⅝	94⅝	94⅝
1	StP&KC Sh Li 4½s	91	91	91
1	SA&A Pass 1st 4s.	89¼	89¼	89¼
1	Schulco 6½s ctf A	80	80	80
2	Do 6½s B	81	81	81
24	Seab A L con 6s..	70	70	70
10	Do adj 5s......	50	50	50
12	Do rfg 4s	55	54½	54½
23	Do adj 5s '49 ctf	51	50⅛	50⅛
5	Sea All Fla Ry 6sA	60	60	60
2	Sharon S H 5½s'48	97	97	97
9	Shell P L 5s '52...	93½	93	93½
6	Shell Un 5s '47....	95	94¾	94¾
1	Sierra & S F Pw 5s	96⅝	96⅝	96⅝
2	Silesian Am col 7s.	95⅝	95⅝	95⅝
16	Sinc C Oil col 7s..	102	101¼	102
16	Do 6½s.........	98¼	98	98
5	Do 6s D '30.....	98⅝	98½	98½
6	Do 5½s '38.....	95¼	95⅛	95¼
9	Sinc P L 5s......	92½	92	92½
10	Sou Pac 4½s '68...	93	92½	92½
65	Do 4½s '69 war.	98½	98¼	98¼
8	Do rfg 4s '55....	88	87½	88
21	South Ry gen 6½s.	118½	117½	118½
1	South Ry con 5s...	105¾	105¾	105¾
16	Do gen 4s......	85½	85¼	85¼
9	S W Bell Tel 5s...	102	101⅝	101⅝
9	S O N J deb 5s....	101½	101	101½
3	Do N Y 4½s '51.	93½	93½	93½
1	Stevens Hotel 6s..	96	96	96
3	Tenn C & C6s'44B.	104½	104	104
1	Tenn E Pw rf 6sA	105	105	105
1	Tex & Pac 5s '79 C	96¼	96¼	96¼

Sales.		High.	Low.	Last.
3	Third Ave adj 5s..	92	92	92
6	Tr Cont Oil 6½s '38	102¼	102	102
1	Un El L&P rf 5s '33	98⅛	98⅛	98⅛
11	Un Oil Cal 5s C....	96⅝	96	96
11	Un Pac 4½s '67...	96	96	96
5	Do gold 4s '68...	85⅛	85½	85⅛
10	Do rfg 4s	89	88⅛	89
36	Un Drug Del 5s '53	91½	91	91
4	U S Rub 7½s '30.	100⅛	100⅛	100⅛
9	Do 5s	87	86⅛	87
27	U S Steel sf 5s....	109⅛	109½	109⅛
9	Utah Pow & Lt 5s	97⅞	97⅞	97⅞
7	Vertientes Sug 7s..	75	74	74
4	Virginia Ry 5s	100⅛	100	100
1	Wabash RR 1st 5s	101	101	101
10	Do 4½s C '78....	84	84	84
1	Walworth 6½s war.	99½	99½	99½
12	Warn Quinlan 6s'39	96⅛	96⅛	96⅛
10	Warn Sug 7s '41..	100⅛	100⅛	100⅛
2	Western Elec 5s....	102	102	102
12	West Pac 1st 5s....	96	95⅞	96
6	West Pen P 5s '63E	101	100⅞	101
7	West Union 6½s...	107⅛	107⅛	107⅛
2	Do 5s 1951	102⅛	102⅛	102⅛
5	Wheel Stl 5½s '48A	99	99	99
25	Do 4½ '53 B	85⅛	85⅛	85⅛
3	Wick Spen St cvt 7s	43½	43	43½
1	Do 7s '35 ctfs...	44	44	44
4	Wilson & Co 1st 6s	100	99½	99⅞
1	Winch Arm ctf 7½s	106⅛	106⅛	106⅛
20	Young S&T 5s '78.	100	100	100

FOREIGN ISSUES.

Sales.		High.	Low.	Last.
3	Akershus 5s '63....	86	86	86
1	Antioquia 7s '45 B	88½	88½	88½
3	Antioq 7s '45 D..	88⅛	88½	88⅛
1	Antwerp City 5s '58	90⅛	90⅛	90⅛
18	Argentine 6s'57A...	100⅛	99⅞	99⅞
5	Do 6s '58 B....	99⅛	99⅛	99⅛
5	Do 6s sfg '59Jne	99⅛	99⅛	99⅛
12	Arg sfg 6s 59Oct..	100	99⅞	99⅞
4	Do 6s '60 May..	99⅛	99⅛	99⅛
7	Do 6s '60 Sept.	99⅛	99⅛	99⅛
54	Do '60 Oct....	79⅛	79⅛	79⅛
2	Do 6s '61 Feb..	99⅛	99⅛	99⅛
21	Do '61 May....	99⅛	99⅛	99⅛
1	Do 5½s '62....	95	95	95
24	Australia 5s '55..	95	94⅛	95
13	Do 5s '57....	94⅛	94⅛	94⅛
11	Do 4½s '56....	85⅛	85⅛	85⅛
1	Austria Gtd 7s '43	103⅛	103⅛	103⅛
5	Batav Pet 4½s '42	91⅛	91⅛	91⅛
1	Bavaria 6½s '45..	92⅛	92⅛	92⅛
12	Belgium 7½s '45..	115	114⅛	114⅛
7	Do 7s '55....	107⅛	107⅛	107⅛
2	Do S Ln 7s '56..	105⅛	105⅛	105⅛
4	Do 6½s '49....	105⅛	105⅛	105⅛
8	Do 6s '55	100⅛	100	100
9	Berlin C 6½s '50..	93½	93	93½
4	Do 6s '58	86⅛	86¼	86⅛
7	Do E 6½s '51..	89⅛	89	89
2	Do E E 6½s '56	89	88⅛	88⅛
12	Bolivia 8s '47	99	98⅛	99
6	Do 7s '58	86⅛	86	86
1	Do '69	85	85	85
2	Bordeaux 6s '34 ..	100¼	100	100¼
6	Brazil 8s '41	105⅛	105½	105⅛
6	Do '26-57	89⅛	89	89
9	Do '27-57	89⅛	89⅛	89⅛
1	Do C Ry E 7s '52	97⅛	97⅛	97⅛
4	Bremen 7s '35	100⅛	100⅛	100⅛
18	British 5½s '37	101⅛	101⅛	101⅛
5	Budapest 6s '27-62	75⅛	75⅛	75⅛
1	BuenosA3d 6s'60Oct	100	100	100
3	Do 6s '61....	91⅛	91	91⅛
1	Bulgaria 7s 1967..	75⅛	75⅛	75⅛
2	Caldas 7½s '46....	91⅛	91⅛	91⅛
9	Canada 5s '31....	100⅛	100⅛	100⅛
2	Do 5s '52....	103⅛	103⅛	103⅛
6	Chile MtgBk6½s'61	98⅛	98⅛	98⅛
3	Do 6½s '57....	96	96	96
39	Do 6s '61....	91¼	91	91
3	Chile 7s 42....	100⅛	100⅛	100⅛
11	Do 6s '60....	90⅛	90⅛	90⅛
7	Do 6s '61 Jan....	93⅛	93⅛	93⅛
13	Do 6s '61 Feb....	91⅛	91⅛	91⅛
7	Chile 6s '61 Sept..	91⅛	91	91
2	Do 6s '62 Mar..	91⅛	91⅛	91⅛
6	Cologne 6½s '50..	92	91½	92
1	Colombia 6s '27-61.	80	80	80
18	Do 6s '28-61....	81	80	80⅛
1	Col Agr Bk 6s '48.	77½	77½	77½
3	Col Mtg Bk 7s '47.	83	83	83
6	Copen hagen 5s '52	95	95	95
3	Do 4½s '53....	85⅛	85⅛	85⅛
1	Cordoba Cy 7s '57	94⅛	94⅛	94⅛
1	Cordoba Pv 7s '42.	99⅛	99⅛	99⅛
6	Costa Rica 7s '51.	92⅛	92	92
2	Cuba 5½s '53....	101⅛	101⅛	101⅛
5	Czecho 8s '51....	109⅛	109⅛	109⅛
3	Denmark 6s '42....	104	103⅛	103⅛
7	Do 5½s '55....	100	99⅛	99⅛
29	Do 4½s '62....	86½	86⅛	86⅛
2	Dom 1st 5½s 26-40	92	92	92
1	D E Indie sfg 6s'62	102¼	102¼	102¼
2	Do 5½s '53 Mar.	103⅛	103⅛	103⅛
5	El Pw Crp Ger 6½s	91½	91	91
12	Est Ry ext sf 7s..	103⅛	102⅛	102⅛
1	Estonia Rep 7s '67	80½	80½	80½
1	Finland 6½s '56..	93½	93½	93½
35	Fin Mun L 6½s A	95⅛	95⅛	95⅛
14	Fram I Dev 7½s'42	102⅛	102⅛	102⅛
32	France 7½s '41..	112	111	111⅛
11	Do 7s '49....	109⅛	109⅛	109⅛
3	Do Nat SS 7s'49.	102⅛	102⅛	102⅛
19	Ger C A B 6 '38Apr	86⅛	85⅛	85⅛
7	Do 6s '60 July.	81⅛	81⅛	81⅛
16	Do 6s '60 Oct....	82	81½	81½
7	Ger C Ag Ln 6½s'58	81	80⅛	81
1	Ger ext Loan 7s '49	105⅛	105⅛	105⅛
4	Ger Gen El 7s '45.	102⅛	102⅛	102⅛
2	Do 6½s '40 war..	126½	126½	126½
1	Do 6½s ex-war..	95	95	95
5	Do 6s '48	91	90⅛	91
1	G C El P Jap6½s'50	87⅛	87⅛	87⅛
5	Greece 6s '68	80⅛	80⅛	80⅛
5	Haiti 6s '52	98⅛	98⅛	98⅛
1	Hungary 7½s '44..	100⅛	100⅛	100⅛
1	Hung Munic 7½s'45	90½	90½	90½
1	Do 7s '46	90	90	90
3	Ilseder Steel 6s '48.	83⅛	83	83
2	It Cr Cons 7s '37 A	93½	93½	93½
14	Italy 7s 1951	95⅛	95⅛	95⅛
9	Japan 6½s '54....	100	99⅛	99⅛
1	Do St Loan 4s '31	92⅛	92⅛	92⅛
80	Kr&Toll 5s '59 war	102⅛	101⅛	102
2	Leipzig sfg 7s '47..	97⅛	97⅛	97⅛
6	LombardEl 7s '52 w	99⅛	98⅛	98⅛
1	Do 7s '52 x-war..	92	92	92
3	LowAust Pr 7½s '50	93	93	93
11	Lyons 6s '34....	100¼	100	100
13	Marseilles 6s '34....	100¼	100	100
2	Mex 99sf 5s asst 45	23½	23½	23½
5	Mex 04gld4s asst 54	16½	16½	16½
10	Mex 10gld4s ast sm	16⅛	16⅛	16⅛
7	Milan City 6½s 52	87	86⅛	87
2	Minas Gera 6½s 58	88½	88⅛	88½
2	Netherlands 6s '72	106	106	106
3	New So Wales 5s58	92½	92½	92½
10	Nord Ry sf 6½s 50	101	101	101
3	No Ger Lloyd 6s 47	91½	91½	91½
3	Norway 6s '52....	102⅛	102⅛	102⅛
4	Norway 5½s '65..	100	99⅞	99⅞
3	Do 5s '63....	94⅛	94⅛	94⅛
23	Nwg Hyd El5½s'57	88⅛	88⅛	88⅛
9	Orien Dev Ltd6s'53	90½	90⅛	90⅛
2	Oslo City 6s '55..	100	99⅞	99⅞
2	Do 5½s '46....	98	98	98
1	Panama 5s A '63	91	91	91
6	Par-Lyns Md7s'58.	103⅛	102⅛	102⅛
5	Par-Ol RR5½s '68	95⅛	95⅛	95⅛
1	Pern'buco 7s '47..	88⅛	88⅛	88⅛
15	Poland 7s '47....	85	85	85
2	Do 6s '40....	78	78	78
3	Port Aleg 8s '61	102½	102	102
2	Porto Aleg 7½s '66	97⅛	97⅛	97⅛
1	Prague 7½s '52...	106⅛	106⅛	106⅛
2	Queensld 6s '47....	103	103	103
3	Rhinelbe 7s'46ex-w	96⅛	96⅛	96⅛
8	Rhine Westph 7s'50	100	100	100
3	Do 6s '52....	89	87½	87½
2	Rio de Jan 8s '46..	105⅛	105⅛	105⅛
4	Do 6½s '53....	91	90⅛	91
1	R G do Sul 7s '66..	94⅛	94⅛	94⅛
5	Do 6s '68....	82	82	82
12	Rome 6½s '52....	88½	87⅛	88⅛
1	Rotterdam 6s '64..	104	104	104
7	S Paulo St 8s '50..	103⅛	103⅛	103⅛
3	Santa Fe Arg 7s 42	95⅛	95	95
1	Sax Pub Wks 7s 45	93	93	93
6	Do 6½s '51....	89	89	89
5	Sax St Mg I 6½s46	87⅛	87⅛	87⅛
7	Seine 7s '42	107⅛	107⅛	107⅛
10	Serbs Crt Slov 7s62	74	74	74
11	Siem & Hal 6½s 51	105⅛	105	105
1	Silesia El 6½s '46.	85⅛	85⅛	85⅛
3	Silesia (Prov) 7s'58	74	73⅛	74
3	Sweden 6s '39....	103¼	103¼	103¼
1	Swiss Con 8s '40..	109	109	109
1	Swiss 5½s '46....	103⅛	103⅛	103⅛
1	Toho El Pow 7s 55	96	96	96
13	Do 6s '32	96⅛	96⅛	96⅛
13	Tokio City 5½s '61	84	83⅛	83⅛
21	Tokio El Lt 6s'53..	87½	86½	87½
1	Ujigawa El P 7s..	96½	96½	96½
7	U S Buroach 7s '51	102	101⅛	101⅛
1	UnStlWk6½s '51Aw	84⅛	84⅛	84⅛
15	Uruguay 6s '60....	96⅛	96	96
14	Vienna City 6s '52	86	85⅛	86
6	Warsaw City 7s '58	79⅛	78⅛	79
1	WtphUn El P 6s'53	82½	82½	82½
1	Yokohama 6s '61..	90	90	90

English Bank Rate Remains Unchanged

LONDON, Aug. 22.—The Bank of England made no change in its 5½ per cent rediscount rate. The statement of the Bank of England for the week ended today shows proportion of reserve to liabilities of 27.7 per cent, as compared to 25.9 per cent for the preceding week. Circulation during the week was £365,443,000, against £370,591,000 in the week ended August 15.

Money Market.

LONDON, Aug. 22.—Bar silver, 24 7-16d per ounce. Money, 4¾ per cent. Discount rates—Short bills, 5 7-16 per cent; three months, 5½ per cent.

CANADIAN NATIONAL EXHIBITION

TORONTO, ONT.

Aug. 23rd to Sept. 7th

LARGEST PERMANENT EXHIBITION IN THE WORLD.

SIXTEEN-DAY LIMIT FARES in EFFECT, PITTSBURGH TO TORONTO, Aug. 23rd and 30th and Sept. 6th, via rail to Niagara Falls, Gorge Route, Lewiston, Canada Steamship Lines, Toronto. Stopovers permitted all points either direction within limit.

$14.00 ROUND TRIP

Proportionate fares from line stations. Season limit tourist tickets also on sale daily, limited October 31.

Exhibition consists of twenty permanent buildings; admission 25 cents; total value of park and buildings $16,000,000. Record attendance, 1928, 2,039,000. Held annually for 51 years. Area of park, 350 acres.

Affords opportunity to see Niagara Falls illuminated

Consult Ticket Agents for details.

P. & L. E. R. R.

LIVESTOCK MARKETS

Pittsburgh.

Brinkman, Wood & Beck, live stock commission merchants, furnish the following quotations:

Cattle—Receipts light; market slow. Good to choice, $13.25@13.50; good, 1,300 to 1,400 lbs., $13.00@13.25; medium, 1,200 to 1,300 lbs., $12.00@12.75; tidy, 1,050 to 1,150 lbs., $13.25@13.50; fair, 900 to 1,100 lbs., $10.00@11.25; common, 700 to 900 lbs., $8.00@9.25; common to good fat bulls, $6.00@10.50; common to good fat cows, $4.00@9.25; heifers, 700 to 1,100 lbs., $8.00@11.00; fresh cows and springers, $35.00@130.00.

Hogs—Receipts, 16 doubledecks; market ruled higher on good weight grades; pigs and light weights steady. Extreme heavy hogs, $10.00@10.50; light heavy hogs, $10.75@11.00; heavy mixed, $11.00@11.25; mediums, $11.75@11.90; heavy yorkers, $11.75@11.90; light yorkers, $10.75@11.00; pigs, $10.50@10.75; roughs, $8.50@9.50; stags, $5.50@7.50.

Sheep—Receipts light; market strong on choice sheep and choice lambs; other grades slow at steady prices. Prime wethers, $7.00@7.50; good mixed, $6.50@7.00; fair mixed, $5.00@6.00; culls and common, $2.00@4.00; culls to choice lambs, $9.00@13.75.

Calves—Supply light; market firm. Veal calves, $17.50@18.00; heavy and thin calves, $7.00@13.50.

Chicago.

Hogs receipts, 18,000 head, including 3,000 direct; market slow; mostly 10@15c higher; top $11.60 bulk good to choice 160-210 lbs., $11.36@11.60; 220-230 lbs., $10.85@11.25; packing sows $8.75@9.50; butchers, medium to choice 250-300 lbs., $10.00@10.59; 200-250 lbs., $10.35@11.60; 160-200 lbs., $10.35@11.60; 130-160 lbs., $10.35@11.50; packing sows, $8.50@9.65; pigs, medium to choice 90-130 lbs., $8.75@11.25.

Cattle receipts, 6,500; calves, receipts 2,000; slightly better market on most killing classes; bulls weak and draggy; strictly choice steers held at $17.00; most grassy and short fed offerings $10.50@12.50; slaughter classes, steers, good and choice 1,300-1,500 lbs., $12.75@16.85; 1,100-1,300 lbs., $12.75@17.00; 950-1,100 lbs., $12.75@17.00; common and medium, 850 lbs., up $8.00@13.00; fed yearlings, good and choice 750-950 lbs., $12.75@16.50; heifers, good and choice 850 lbs. down $12.75@15.25; common and medium $7.50@12.75; cows, good and choice $8.25@12.00; common and medium $6.50@8.25; low cutter and cutter, $5.50@6.50; bulls, good and choice (beef) $9.25@11.00; cutter to medium $6.75@9.25; vealers (milk fed) good and choice $15.00@17.50; medium $12.00@15.00; cull and common, $8.00@12.00; stocker and feeder steers, good and choice, all weights, $10.75@12.75; common and medium, $7.75@10.75.

Sheep, receipts, 20,000; slow; steady to 25c lower; native lambs, $13.00@13.50; top $13.75; rangers, $13.50; fat ewes slow; feeding lambs unsold; lambs, good and choice, 92 lbs., down $13.00@13.85; medium, $11.00@13.00; cull and common, $7.50@11.00; ewes, medium to choice, 150 lbs. down $4.50@6.25; cull and common $2.50@4.75; feeder lambs, good and choice, $12.50@13.85.

East Buffalo.

Hogs—Receipts 1,600 head; holdovers, 200 head; market active, 5 to 10c above Wednesday's average; bulk 160-210 pounds, $12.00@12.15; 220-250 pounds, $11.40@12.00; big weight butchers downward to $10.75; pigs and underweights, $11.50@11.75; packing sows, $9.25@9.75.

Cattle—Receipts 350 head; market steady at week's decline; choice yearling steers and heifers, $15.65; grassers, $10.50@12.00; cutter cows, $5.00@7.50.

Calves—Receipts 50 head; vealers steady, $18.00 down.

Sheep—Receipts 1,000 head; fat lambs steady, others slow; good to choice natives, $13.50@13.75; common grades and throwouts, $10.00@11.00; fat ewes, $6.25@7.00.

Cincinnati.

Hogs—Receipts, 2,600 head; holdovers, 566 head; opening fairly active; butchers, 160-250 pounds, 10@15c lower; little done on other weights; early sales good and choice 170-230 pounds mostly $11.65@11.75; tops paid freely for strictly choice 180-210-pound averages; most packing sows $8.50@8.75; stags around $8.00@8.25.

Cattle—Receipts, 600 head; calves, 275 head; market little changed; common and medium slaughter grades dull; scattered sales $8.50@12.00; few good to choice around 600-pound yearlings upward to $14.00 or above; beef cows, $7.25@9.00; few up to $9.50 or better; bulk cutter grades, $5.50@6.50; most bulls $7.50@9.25; undergrades dull; veals active, steady; top $16.00.

Sheep—Receipts, 1,900 head; indications about steady.

Oscar Nebel Earns $1.68 on Common

NEW YORK, Aug. 22.—Oscar Nebel Company, Inc., manufacturers of women's silk hosiery, reports net income after depreciation and provision for federal taxes, of $213,295 for six months ended June 30, 1929, equal after preferred dividends to $1.68 per share of common stock.

Increased Earnings For Cities Service

NEW YORK, Aug. 22.—Cities Services Company reports for 12 months ended July 30 net income of $31,933,693 after expenses, interest, etc., but before reserves equal after preferred dividends to $1.13 a share on average common shares outstanding versus $29,191,918 or $1.25 a share on average common in same period year ago.

SUNDAY OUTING TO LAKE ERIE RESORTS

AUGUST 25th

Round Trip $2.75 { Ashtabula, Ohio / Ashtabula Harbor

$3.00 { Conneaut, Ohio / Springfield, Pa. / North Girard, Pa. / Fairview, Pa. / Swanville, Pa. / ERIE, PA.

FAST SPECIAL TRAIN
Leaves Pittsburgh 7:00 A. M. (E. T.)
Returning
Lvs. Erie ......6:50 P. M. (E. T.)
" Swanville ......7:05 "
" Fairview ......7:15 "
" North Girard...7:25 "
" Springfield ......7:35 "
" Conneaut ......7:45 "
" Ashtabula H'b'r 7:50 "
" Ashtabula ......8:10 "

Proportionate Fares From Principal Stations, McKeesport to New Castle.

$3.50 Round Trip CLEVELAND

$1.75 ROUND TRIP YOUNGSTOWN AND NEW CASTLE

EVERY SUNDAY
Fast Special Train
Modern All-Steel Coaches
Lv. Pittsburgh.....7:20 A. M. (E. T.)
RETURNING
Lv. Cleveland ......7:00 P. M. (E. T.)
Lv. Youngstown ......8:55 P. M. (E. T.)
Lv. New Castle ......9:15 P. M. (E. T.)
Ar. Pittsburgh ......10:35 P. M. (E. T.)

PITTSBURGH TO CLEVELAND

Low Week-End Fare

$6.00 ROUND TRIP

Consult Ticket Agent

PITTSBURGH AND LAKE ERIE R. R.

Broker Declines To Quit Jail In N. Y.

NEW YORK, Aug. 22.—(INS.)—Arthur H. Montgomery, charged with using mails to defraud in sale of Airvia Transportation Company stock, today was free in $100,000 bail while Gerald Tiffany, his alleged associate in the affairs of Hadley and Company, No. 1 Broadway, refused to leave the Federal detention house in $50,000 bail. He feared extradition to Georgia, where another charge faces him.

The two were seized in the bucket-shop war under way here. Montgomery, arrested on a similar charge several years ago, jumped $75,000 bail. When captured later he was sentenced to a five-year Atlanta term, which he served.

Death Notices 1

ASKIN—On Thursday, August 22, 1929, at 2:30 a. m., GEORGE R. ASKIN, son of the late James and Eliza P. Askin, in his 53rd year, at his home, 1825 Webster avenue, Pittsburgh. Notice of time later.

BEAMER—On Wednesday, August 21, 1929, WILLIAM J. BEAMER, at his home in Manor, Pa., aged 67 years. Funeral services at the Beamer residence, Saturday August 24, at 2 p. m. Eastern Standard Time. Interment in Brush Creek Cemetery.

BURGER—On Thursday, August 22, 1929, at 4:30 a. m., MATILDA BURGER (nee Huck), wife of the late Frank Burger. Funeral from her late residence, Ross Township, near Bellevue. Notice of time later.

BURGESS—On Wednesday, August 21, 1929, at 2:10 a. m., MARTHA ANNIE, widow of Edward Burgess, at her home, 1025 Taylor way, Wilkinsburg, Pa. Remains at the chapel of T. D. Turner, 619 Penn avenue, Wilkinsburg, where funeral services will be held Thursday evening at 8 o'clock. Interment private Friday morning. [Akron, Cleveland and Atlantic City (N. J.) papers please copy.]

BURKE—On Tuesday morning, August 20, 1929, at 9:50 o'clock, MARGARET BRACELIN, wife of John Burke. Funeral from family home, 705 Hastings street, on Friday morning at 8:30 o'clock. Requiem funeral mass at St. Bede's Church at 9 o'clock.

BUSHELL—On Wednesday, August 21, 1929, at 8:35 a. m., MARGARET DUFFY, beloved wife of Thomas J. Bushell. Funeral from the home of her sister-in-law, Mrs. Peter P. Walsh, 805 Bluff street, on Saturday morning at 9:30 o'clock. Solemn requiem high mass at the Church of the Epiphany at 10 o'clock. Friends invited.

CAYE—On Wednesday, August 21, 1929, at 2:30 a. m., EDMUND CAYE, beloved husband of the late Ella Renshaw Caye, of 309 Welsh avenue, Wilmerding, Pa., in his 63rd year. Funeral services on Saturday, August 24, 1929, at the Methodist Episcopal Church at 2:30 p. m. daylight savings time. Interment Grandview Cemetery, East McKeesport, Pa.

EYRICH—On Wednesday, August 21, 1929, at 10 p. m., CAROLINE SATTER, beloved wife of Stanley S. Eyrich, in her 66th year. Services at residence of her sister, Mrs. Barbara Schulte, 119 Atlanta place, Mt. Lebanon, on Friday, August 23, at 8 p. m. Friends are invited. Interment Saturday at Mt. Lebanon Cemetery. Take car No. 38 to Cedar boulevard.

FELTON—WILLIAM BLAIR, aged 54, at his late home, Wall View Place, Patton Township. Interment Sunday afternoon, Monroeville Cemetery. [Johnstown and Indiana (Pa.) papers copy.]

GOODMAN—On Wednesday, August 21, 1929, CHARLES, husband of the late Anna Kessler Goodman. Funeral on Friday, August 23, from his daughter's home, Mrs. Anthony Wagner, Middle road, Ohio Township, Glenshaw. Requiem high mass at St. Mary's Church, Pine Creek, at 9:30 a. m. Friends invited.

GRIFFIN—On Tuesday, August 20, 1929, at 3:35 p. m., MARY RODGERS GRIFFIN, widow of Patrick Griffin and mother of Mrs. Margaret Maguire, Mrs. Marie Mackey, Mrs. Agnes Sords and P. J. and M. J. Griffin, and the late Mrs. Julia Rafferty. Funeral from the residence of her daughter, Mrs. M. Mackey, 506 Sherman avenue, North Side, on Friday, August 23, at 8:15 a. m. High mass of requiem at St. Peter's Church at 9 a. m. Friends invited. Please omit flowers.

GRIM—On Wednesday, August 21, 1929, at 6:30 a. m., Mrs. EMMA J. GRIM, in her 77th year. Funeral services at the home of her son, Harvey Grim, 3006 Hazelhurst avenue, Brentwood, Pa., on Saturday August 24, at 2:30 p. m. Friends of the family invited.

HAUGH—On Thursday, August 22, 1929, at 6:30 a. m., JEAN G. HAUGH, daughter of the late Robert and Mary Winton Haugh, aged 76 years. She taught in the Humboldt Public School on the South Side for 50 years, retiring in 1923. Sister of Mrs. Mary B. Smith, Ross and Robert G. Haugh. Services Saturday at 2 p. m., at the home of her sister, Mrs. R. W. Smith, 2963 Voelkel avenue, Dormont, Pittsburgh, via car 42 to Hillsdale avenue. Friends of the family and members of the Teachers Association are respectfully invited. Interment in Uniondale Cemetery.

JONES—On Wednesday, August 21, 1929, MARY JANE JONES (nee Jones), widow of Robert F. Jones and mother of Sarah J. Gordon, Mary J. Coghill, Margaret Kartlick, Miss Jennie Jones and Thomas H. Jones, all of Pittsburgh, at the residence of her daughter, Mrs. Mary Coghill, 255 Plymouth street, Duquesne Heights. Remains at the home of the W. H. Wood Co., Forbes street and McKee place, Oakland, where funeral services will be held on Friday, August 23, at 2:30 p. m. Friends of the family respectfully invited to attend. Interment in Allegheny Cemetery.

LANE—At Rochester, Minn., on Monday, August 19, 1929, at 7:30 a. m., FRANK C. LANE, of 1120 Milton avenue, Swissvale. Funeral services at his late home, Friday afternoon at 3 o'clock.

MARKS—On Tuesday evening, August 20, JAMES J., in his 81st year, at his home in Saltsburg, Pa. He is survived by his wife, Katherine Vaughn Marks, and eight children. Funeral services at 1 p. m., Friday, and burial at Kittanning, Pa.

ORRELL—On Thursday, August 22, 1929, at 7:40 a. m., JOHN LOUIS ORRELL, beloved husband of Lottie Willison Orrell. Funeral services at his late residence, 309 August street, Duquesne Heights. Notice of time later. Friends and members of Franklin Lodge, 221, F. & A. M. are invited.

SCHILLER—Suddenly, on Tuesday, August 20, 1929, at 11 p. m., at the residence of his parents, Mr. and Mrs. William B. Schiller, Sewickley Heights, FREDERICK CROSBY SCHILLER. Funeral services at family home, Sewickley Heights, Saturday afternoon at 2:30 o'clock. Interment private.

SCHMIDT—Wednesday, August 21, 1929, at 2:30 p. m., at South Side Hospital, GEORGE SCHMIDT, aged 58, of Vestaburg, Pa. Funeral services at W. E. Shepler funeral home, Finleyville, Pa., Saturday, August 24, 1929, at 2 p. m., Eastern Standard time. Interment in James' Chapel Cemetery.

STEINHAUFER—On Thursday, August 22, 1929, at 12:15 a. m., GRETRUDE, beloved daughter of Herman and Emma Steinhaufer (nee Rein), at her parents' residence, 2985 Ruthwood street, Baldwin Township. Notice of time later. Take car No. 53 to Main street.

WETZLER—Suddenly, on Tuesday afternoon, August 20, 1929, at 3:16 o'clock, ELIZABETH WETZLER, mother of the late William P. Wetzler, in her 81st year. Member of Mt. Zion Lutheran Church. Services at the residence of Mrs. Anna R. Wetzler, 3742 Baytree street, N. S., Pittsburgh, on Thursday evening, August 22, at 8 o'clock. Members of Voegtly Tabaev Verin and friends invited.

WHITE—On Tuesday, August 20, 1929, at 4 p. m., WILLIAM H., husband of Mary Davis White. Funeral services at his late home, 5514 Howe street, East End, on Thursday evening, August 22, at 8 o'clock. Friends of the family respectfully invited to attend. Interment private Friday morning.

WILLNER—On Tuesday, August 20, 1929, at 11:45 p. m., ANDREW WILLNER, beloved husband of Sophie Wasmuth Willner, at his residence, 23 Hartford street. Funeral from residence of his son, John Willner, 1107 Brownsville avenue. Funeral services on Friday, August 23, at 2:30 p. m. Friends invited.

In Memoriam 1-B

In fond memory of 1st Lieut. Walter R. Hischemellor, who was killed in service at Camp Meade, Md., Aug. 22, 1923.

Funeral Directors 1-D

ADULT FUNERALS COMPLETE. AS LOW AS $135. GRIME & BLAIR, FUNERAL DIRECTORS. FISK 1892

Lost and Found 2

DOG—Brindle bull, male, ears and tail clipped. Lost Brighton rd., Marshall ave., Tues., eve. Reward. Cedar 5552-R.

HOUND—Black, tan, white breast; reward; license 3984. Lafayette 1180-J.

LADY WHO took fur piece in Bedell's fitting room was recognized; if returned to 216 Third ave., city, between 8 a. m. and 6 p. m., no questions will be asked.

LOST—Small open faced lady's gold watch, chased back; name on cover; reward. Scheinman, 936 North Negley.

LOST—Bull terrier, light brindle, blaze face, white chest, 4 white feet. Name Tippy. Reward. Lehigh 6238-W.

LOST—Fraternity pin in or near Penn Theater, Saturday, reward. Lehigh 4666.

LOST—Wire-haired Fox Terrier pup; reward. Phone Hazel 1556.

PURSE—Lost by working girl downtown or North Side. Reward. Linden 5954-J.

$25 REWARD
Lost—August 13, on Fox Chapel road, white female collie; Cedar 2920-J.

Female Help Wanted 6

"That Easy Boyd Shorthand"

A complete Stenographic Course, $96.00. The U. S. Standard Business and Secretarial Course, $177.00. (This course includes Accounting and Secretarial Studies.) A Special 5-month Secretarial Course for mature students, $134.00. Any Regular Night School Course only $8.00 per month.

Boyd School for Secretaries

535 Penn Ave. 79 years in Pittsburgh AT. 7371

School & Instructions 16

Pittsburgh School of Speech
Trains for Leadership
Day and Night Courses in Voice, Expression, Corrective Speech
Catalog and Full Information, address
Elbert R. Moses, President
930 N. Lincoln Avenue, Pittsburgh, Pennsylvania

Lost and Found 2

FOUND ON STREET CARS
THURSDAY, AUG. 8.
Glasses, route 73.
SUNDAY, AUG. 18.
False teeth, route 64.
TUESDAY, AUG. 20.
Earring, route 76.
Purse, route 68.
Glasses, route Homestead.
Information concerning these articles may be had by calling Pittsburgh Railways Co., Lost Department, Grant 7450. Ask for extension 148.

Aviation

PILOTS and Mechanics wanted. Earn while learning. 908 Fulton Bldg., Pgh., Pa.

MENTION THE SUN-TELEGRAPH WHEN ANSWERING ADVERTISEMENTS.

Male Help Wanted 4

Assistant Sales Mgr.
Must be able to travel and manage salesmen. Also able finance self for short period. Call or write for interview, 908 Fulton Bldg. Do not phone.

COBY SERVICE BUREAU.
Dignified Employment Service.
209 BESSEMER BLDG.

COUPLE, col., man chauffeur, housework, wife cook, good wages; ref. FR 10244.

District Managers & Salesmen.
High grade salesmen with educational or specialty experience for Pittsburgh and other territory in state by a school with an enviable reputation. Only school using actual movies Plenty leads and co-operation; highest commission. Write J 187, Sun-Telegraph. Call Atlantic 3660, Room 347.

DRAFTSMEN
With general engineering experience for steel mill in city. Write P 201, Sun-Telegraph

Experienced Vulcanizer
Honest, reliable and interested in making worthwhile connection.
For appointment PHONE HILAND 7141

EXPERIENCED Credit Clothing Manager capable of taking charge of a new store and putting it over with a BANG. Give full details of experience past five years in first letter, age, references and salary expected. All replies strictly confidential. P. O. Box 321, Cumberland, Md.

EXPERIENCED florist. Frank Bayer, Chartiers ave. ext., McKees Rocks, Pa.

FIRST-CLASS watch maker, Lafayette 1896.

IRON WORKERS—First-class mechanics, thoroughly experienced in architectural and ornamental iron works. Call or write Judelson Dryer Corp., Moundsville, W. Va.

JOBBING MOULDERS
For side floor, crane floor and pit moulding. Large new foundry just opening. Ideal conditions. Nine-hour day. No labor trouble. Come ready for work.
DETROIT GRAY IRON FOUNDRY CO., Foot of Iron st., Detroit, Mich.

SALESMAN wanted. Fast selling, quick returns. Write or call 814 Bessemer Bldg.

MENTION THE SUN-TELEGRAPH WHEN ANSWERING ADVERTISEMENTS.

Male Help Wanted 4

SALESMEN
BUSINESS IS GOOD WITH GENERAL ELECTRIC REFRIGERATION
Several territories in the best parts of the city are now available for men with past sales experience. General Electric is now the recognized leader in household refrigeration. We will train you thoroughly and give you promonotial helps in the field. Our proposition is attractive from both the remunerative and advancement standpoint. For interview see Mr. Brown or Mr. McKenzie, Ochiltree Elec. Co., 505 Liberty ave.

SALESMEN with ability, men who are making $5,000 per year and up have an opportunity of making more money with us than can be made elsewhere. If you can sell and are interested in bettering your financial condition call at 1905 Law & Finance Bldg. between 10 and 1 or 2 and 4.

SALESMEN—To collect old bills, new company; can make $10 to $15 per day; pay within 24 hours. Federal Clearing Bureau, 700 Standard Life Bldg., Pgh.

SENIOR ACCTS.—Permanent position with large national organiation for several Senior Accts. with at least 3 years' public exp. Pos. requires limited traveling & offers an excep. oppor. Sal. range, $2,700 to $3,000 per yr. Give age, rel. and exp. record. Box G-228 Sun-Telegraph.

TATTOOING neatly done, also removed. Prof. Sailor Jack, 8 Federal st., Pgh.

TRADE SCHOOL
Ambitious men wanted, earn $65 to $100 per week; automobile mechanics, automobile electricity, bricklaying, plastering, welding, interior decorating, fine or commercial arts, radio; instructions absolutely practical and individual. Classes every day and Tuesday and Thursday evenings; catalog free; visitors welcome.
Pgh. Auto & Trade School,
405 Penn Ave. Dept. "T" Pittsburgh, Pa.

TWO job printers wanted. Pittsburgh Printing Co., Fernando street.

WANTED—A man capable of making all kinds of sausages for an out-of-town meat house. Must come recommended. Give references in letter. Write L-228, Sun-Telegraph.

WANTED—Two or three first-class structural steel estimators, permanent work. Write or call Mr. L. Vincent, care Penn Bridge Company of America, Beaver Falls, Pa.

YOUNG MAN, sales correspondent, chemical line, excellent opportunity. Write T-201, Sun-Telegraph.

YOUNG man, between 25 and 32 years; must be a hustler; real opportunity for right man with industrial loan company; man with car preferred. N 228, Sun-Telegraph.

YOUNG men seeking employ, use CIG-MINT where being well groomed is a requirement.

Male Help Special 5

MONEY FOR YOU AT HOME—Men and women can earn $15 to $25 a week in spare time writing showcards, no canvassing or soliciting; we instruct you and supply you with work; write today. The Menhenitt Company, Limited, 129 Dominion Building, Toronto, Canada.

Female Help Wanted 6

COBY SERVICE BUREAU.
Dignified Employment Service.
209 BESSEMER BLDG.

EXPERIENCED white girl for general housework; small family. MA 9555.

GIRL—General housework, also care of children. Hiland 0794-W.

GIRL—Colored, experienced, for housework, gentile family, references. Schenley 1776.

LADIES seeking employ, use CIG-MINT where being well groomed is a requirement.

OPENING—For unencumbered woman over 25; high school education, good salary Call Suite 724, 335 Fifth ave.

SALESLADIES wanted. Fast selling, quick returns, write or call 814 Bessemer Bldg.

TEACHER—For business position in educational department of large concern, salary $1,500. Call Suite 724, 335 Fifth ave.

THREE young ladies under 24 years to travel with manager for old established firm, calling on business firms; experience unnecessary; permanent position; salary $20 week; bonus and transportation. Apply between 10-12 a. m., 2-4 p. m., at Roosevelt Hotel. Ask for Mr. Ford.

WANTED—Good experienced white cook, small family, good wages; must give good references, Mayflower 6027.

WANTED—A laundress at St. John's Luth. Home at Mars, Pa., Salary $2.50 per day, board and lodging. Electric equipment. Inquire at the home. E. G. Spoehr, Supt.

YOUNG women wanted for Bell Telephone operating positions. See Miss Mayr, room 100, 416 Seventh Ave., Pittsburgh.
BELL TELEPHONE CO. OF PA.

Female Help Special 7

MONEY FOR YOU AT HOME—Girls and women can earn $15 and $25 a week in spare time writing showcards no canvassing or soliciting; we instruct you and supply you with work; write today. The Menhenitt Company, Limited 64 Dominion Bldg., Toronto, Canada.

Male & Female 8

TEACHERS needed. Fisk Teachers Agencies, 549 Union Trust bldg. Atlantic 4593.

Employment Wtd., Male 10

ACCOUNTANT will install sys., audit, keep your books, $20 mo. Martin, CO 1867.

BUTLER-HOUSEMAN desires to make change; exc. reference. Write V 42, Sun-Telegraph.

COLORED janitor, handy with carpenter tools, wants position. City reference. Mayflower 2877, ask for Palmer.

EXPERIENCED all around chef cook; will leave city; good reference. Grant 6213-W.

RADIO school graduate, well versed in cont. code, desires pos. Phone WE. 1220-R.

Employm't Wtd., Female 11

BOOKKEEPER—EXPERIENCED IN ALL BRANCHES OF BOOKKEEPING; ALSO BURROUGHS MACHINE OPERATOR; A-1 REFERENCES. CALL MAYFLOWER 0570.

CHAMBERMAID in hotel, exp. colored girl. References. Grant 1614.

CLEANING or laundry, day or weeks' work, col. lady. Grant 1630-R.

CLEANING or laundry, day or part-time, col. lady, best ref. Montrose 8048.

COL. lady wants work in bachelor apt., 3 or 4 hrs. mornings. 1010 Bedford ave.

COLORED girl wishes work by week in private family; city ref. Hiland 8966.

CURTAINS, blankets, men's washing done at home. Grant 1856-M.

DAY work, 3 or 4 days a week, steady col. girl. Montrose 6126. Clara.

DAY work or bachelor apt. work by experienced lady. Montrose 4999.

DAY work of any kind, experienced col. lady. Montrose 9369.

DAY WORK; neat colored girl; $3 and car fare. Ref. Mayflower 6160.

FAMILY WASHING neatly done; men's wash called for and delivered. Hi. 3804.

GENERAL housework; come home at nights; experienced col. woman; city reference; wages $12 and up. HI 7296-M.

GENERAL housework, experienced col. cook; weekly; ref. Grant 5068-R.

GENERAL housework, week or day; home nights; colored lady. Grant 2561.

GENERAL housework weekly; experienced colored girl. Grant 7385-J.

HOUSEWORK, day or part time; reliable colored lady; references. Mayflower 7185.

LAUNDRY WORK, dishwashing, light housework; col. girl. Fisk 2413-R.

LAUNDRY or cleaning by day or general house work weekly. Montrose 1807.

LAUNDRY or cleaning by day, reliable white lady. Cedar 9430. Mrs. Kacy.

LAUNDRY or cleaning by day or part-time, col lady. Hiland 2389.

LAUNDRY work done at home. First-class laundress. Grant 1977-R.

LIGHT housework or nurse girl; col. girl. Reference; Schenley 2281.

LIGHT housework by young girl. Carrick 2535.

PRACTICAL NURSING WANTED. CARNEGIE 1751.

STENOGRAPHIC WORK; SOME EXPERIENCE. HOMESTEAD 2216-R.

WIDOW, age 37, desires housekeeping in widower's home; no objection to 1 or 2 children; will go anywhere; am a Protestant. Please give this immediate attention as I am very much in need of this work. Write M-228, Sun-Telegraph.

YOUNG colored girl wants steady housework; reference. Monesson 67-M.

Sale, Business Opportun., 12

BARGAIN—Shepard Hotel, little mint for some one, sacrifice. Phone Grant 9678.

CONFECTIONERY and stationery store and lunch; doing $400 and $300 in winter, near hospital, school and college; must sell, reasonable, on account of sickness. 1500 Forbes st.

CONFECTIONERY—Must sell owing to other business. $400 cash. 5103 Butler st.

"5c BUSINESS"
5c Candy Vending Machine Business; owner interested in other business; will sacrifice for $5,000. Call Carrick 0938, ask for Mr. Aunks.

FOR SALE—The oldest and best established body and fender business in a growing city of 40,000 population, doing $20,000 annually, must sell to settle an estate, very reasonable for quick sale. A. J. Eglesberger, 316 Walpark Bldg., Mansfield, Ohio.

Dressmaking 15

Keller Dressmaking School
Individual attention given to EACH pupil. Enroll NOW for ensuing term.
221 Wallace Bldg. Hiland 2462.

SEWING BY DAY OR WEEK. ATLANTIC 5154.

WOMAN'S REALM
Your charm depends largely on your hair dress. Let these beauty experts serve you.

OIL WAVE, $3.
EUGENE WAVE, $4.
Complete. Zegler's Beauty Parlor, 501 MARKET ST. AT. 1191.

CASTELLE PERMANENT, $4.
Complete. Castelle Permanent Waving Co., 230 5th ave., Room 304. AT. 0681.

ZEGLER'S.
Steam and Oil Wave, $3—Eugene, $4. 230 Fifth Ave., Room 310. AT. 4892.

LEARN FINGER WAVING.
By Parisian Experts. Federal Beauty School, 316 Pittsburgh Life Bldg. Grant 10193.

GLORIA Permanent, $2.25. Roosevelt Beauty Shop, Roosevelt Hotel. AT 5197

PAUL'S Beauty Academy. Day & eve. classes. 131 N. Highland ave. HI. 9322.

School & Instructions 16

VISIT THE SCHOOL OF INDIVIDUALITY
Instruction is based on the needs and abilities of each student.
Two Major Departments—(1) School of Business—Complete bus. training. (2) College Preparatory Courses. Graduates admitted to College without examinations. New classes now being formed in day and evening school. Call, phone or write
The Pittsburgh Academy
531 Wood Street.
Phone Atlantic 6756 and 6757.
FULLY ACCREDITED by the Penna. State Department of Education.

Duffs-Iron City College
America's Pioneer Business College. 90th Annual Term Begins September 3. 424 Duquesne Way, Pittsburgh. AT. 4875-4876.

SUMMER SCHOOL.
CURRY COLLEGE
Penn and Stanwix St. Atlantic 3069.
Summer Classes Form Aug. 26.

THE SCHOOL of individuality. Business and academic education. Pgh. Academy, 531 Wood st., Atlantic 6756 and 6757.

GRACE MARTIN'S SCHOOL.
"Secretarial for Adults."
18th Floor, Keenan Bldg. Atlantic 6309.

STENOGRAPHIC-SECRETARY CLASSES, September 3—Day and Night. PARK INSTITUTE. Fairfax 1312.

HAWAIIAN STEEL GUITAR IN 12 EASY LESSONS; GUARANTEED RESULTS. 518 SIXTH AVE.

BOYD'S shorter business courses. Day and evening. 535 Penn. Atlantic 7371.

Personals 18

"DANCE AND DINE" AT BYERLY CREST
NEW ROAD NOW OPEN.
ROUTE NO. 30 LINCOLN HIGHWAY.
GOOD MUSIC—DANCE ALL EVENING.
$1.00 COUPLE.
TELEPHONE IRWIN 9995-R 9995-J.

MATERNITY HOME
Desiring privacy in confinement; nursing at home; nice home surroundings; will give information privately. Pennsylvania Health Home, 220 5th st., Braddock, Pa. Brandywine 2795.

SUPERFLUOUS HAIR WARTS AND MOLES
Removed permanently, painlessly, without scar. Ladies in attendance. 2105 Jenkins Arcade.

DR. KOLER, specialist for 31 years, located on Penn ave., moved to 948 Liberty ave. Kidney, bladder, skin and all special disorders; examination free; medicines included in the small fee asked; no women treated. Hours 9 to 8. Sundays, 9 to 2.

CIG-MINT, the requisite for being well groomed, purchased where cigarets are sold; CIG-MINT mints your fav. cigaret, cools and sweet, the breath, ban, unpleasant odor or halitosis; prev. smoke cough.

WANTED—To buy old golf balls; best cash prices. Ben Loeffler, Pittsburgh's Greatest Sport Shop, 333 Third ave., 336 Fourth ave. Court 4306.

WE BUY OLD GOLD, SILVER, PLAT. H. & L. Ref. Co., 515 Clark Bldg. At. 0621.

AMERICAN watches cleaned, repaired $2.50; Swiss, $3. Jone, 402 Keenan Bldg.

FANNIE LEESE, spiritual serv. Sun., Tues., Fri. 410 Ella St. 8 o'c appts. Fisk 1555.

MADAM CLIFFORD—Send birth date, 25c; trial reading. Box 378, Homestead, Pa.

FOR adoption, 2 American children to good people. L. L. Gardner, 603 Penn ave., Wilk.

MASSAGE and electric treatments, 315 North ave., Millvale. Call Millvale 9170.

BELFOUR'S Sanitarium—Electric massage, internal baths. 43 Marion st. Grant 0659

MARIE WARNER — Scalp treatments, manicuring. Grant 5654 or 1035.

MENTION THE SUN-TELEGRAPH WHEN ANSWERING ADVERTISEMENTS.

Dentistry 18-A

$10 PLATES and Sweet Air for painless extraction. Dr. Simeral, 109 Diamond st.

Liquor-Drug Treatment 18-B

WHY LET THIS CURSE wreck your home and life? For information and literature write or phone
SHADYSIDE SANITARIUM, FORMERLY KEELEY INSTITUTE,
265 Shady Ave. Hiland 9382.

Transfer & Storage 19

Move With 'The Moving Man'
Local, long distance. Part and return loads anywhere at any time.
Keystone Transfer Co.,
187 Braddock Ave. E. Pgh. Valley 2200.

SHANAHAN Fireproof Storage—Long distance moving everywhere. Call MA 7800.

MOVING—STORAGE.
Fireproof warehouse; experienced packers; large moving vans. Ask for estimates.
HOEVELER WAREHOUSE CO.
750 Millvale ave. Mayflower 6000.

WANTED—Loads to Baltimore, N. Y., Phila., Detroit, Wash., Buff. MO 5663.

Landscape Gardeners 22

FRANK C. HONESS—Potted monthly roses, trees; shrubbery supplied and planted; soil; lawns renovated and fertilized. 530 Bayne ave., Bellevue. Linden 0743.

FOR RENT

Furnished Rooms 30

A BEAUTIFUL downtown room $5 a week, 129 Sixth st. Phone Grant 9678.

COLORED—2 rooms partly furnished, man and wife. Hiland 1550-R.

Cozy Apt., $10 Week.
Nicely furnished, park location; no children; real bargain. Fairfax 8553.

EAST ST., 2709, N. S.—Large room, tile bath, pvt. family; homelike. CE 0622-J.

ELLSWORTH Ave., 5220.—Well furn. rm., private bath; also single rm. MA. 3124.

FEDERAL ST., 800, N. S.—Apt. No. 1, front rm., nr. bath, $8; ref. Fairfax 8066.

GRANDVIEW—Furnished room, gentleman, next bath, laundry included. Lafayette 6670-R.

KNOXVILLE—Furnished, 2 rooms, kitchenette, use of laundry. Lehigh 0622-R.

PERALTO ST., 834, N. S.—Sleeping room, next bath, $4. Cedar 3181-R.

RICHEY AVE., N. S.—Large front room, private family, reas. Fairfax 5796.

SHADYSIDE—Fur. rms., pri. and semi-pri. bath, mod. home, ideal loca. MA 4251.

S. ATLANTIC AVE., 338—Well furn. front rm., 2d fl.; garage optional. MO. 1181.

S. NEGLEY, 815—Beautiful room, twin beds, priv. bath; adults. Mayflower 0177.

WALNUT ST., 6333—Cheerful apt., also housekeeping rooms. Hiland 4985-J.

Unfurnished Rooms 31

ATTIC—Perrysville dist.; suit. elderly lady or for storage.; reas. Cedar 8932.

AVALON—3 rooms 2nd floor, alcove; all modern; $30. Linden 8967-R.

CARRICK—4 rooms, bath, first flr.; porch; sep. meters; $37. Carrick 0564-R.

GREENFIELD—3 rooms, all conveniences; handy to cars; $30. Hazel 7385-R.

INGRAM—77 Hodgson ave., 3 rms, sink, range, bth, ldry, fur. heat. WA 0703-J.

SPRING HILL, 1241—Haslage ave., 4 rms., private bath, laundry, furnace. Cedar 1904-M.

3 ROOMS, 2nd floor, heat furnished. 2005 Delaware ave. Penhurst 8377-J.

W. LIBERTY, Woodward av.—3 rm.; kitch; 1st fl.; por; adults; $37.50. LE 9281-J.

Wanted, Boarders 33

BEECH AVE., 922—Room and board; 2 or 3 gentlemen. Cedar 4445-M.

E. E., 222 S. St. Clair—Room and breakfast; 1 or 2 men. Montrose 7124.

EDGEWORTH—Room and board for two gentlemen. Sewickley 1642.

MARSHALL AVE., 133, N. S.—Room and board for refined gentleman. FA 6688.

SHERMAN Ave., 506, N. S.—Room and board; walking dist. to town. Gentleman.

N. DALLAS AVE., 711—Room, board, private, near cars. Montrose 7180.

WILL board two children in private family; best care. Hiland 1721-W.

WILKS.—Widow has room, board for business couple or gentleman. Penhurst 6333-M

MENTION THE SUN-TELEGRAPH WHEN ANSWERING ADVERTISEMENTS

Apartments 35

Lovely 4-Rm. Apt., Only $40.
Decorations, window-shades, curtains. Kitchen linoleum—ALL NEW. Only 7 min. to city.
August free. Walnut 3553.
Phone 7 to 9 a. m; or 6 to 8 a. m.

CRAFTON—Second floor duplex, 6 rooms, bath, newly decorated; range; near cars, trains. Fairfax 8410.

EMSWORTH—Will sublet my 5-room apt., sun parlor, tile bath, until May; $45. Linden 6593-J.

PERRYSVILLE—5 rms., mod. $55, inc. gas, wat., elec; garage. Perrysville 83-M.

$50—Wilk. duplex, 6 rooms, bath, new furnace. Key at 912 Wallace ave.

MENTION THE SUN-TELEGRAPH WHEN ANSWERING ADVERTISEMENTS.

FOR RENT
Housekeeping Rooms 32

ANDERSON ST., 94—Large rm., kitchenette, next bath; conv., $6. Fairfax 6692.

AURELIA ST., 6354—2nd fl. bedroom, kitchen, alcove, sink, range, $11; 1st fl., bedroom, kitchen, sink, range; handy E. Liberty station, $8. Hiland 8769.

BROWNSVILLE RD.—1, 2 or 3 rooms, bath, complete. Lafayette 1688.

BEECHVIEW—3 rms., complete; semi-pvt. bath; near cars. Lehigh 2693-M.

CALIFORNIA ave., 1252—Two rooms, 2nd fl. sink, range, on car stop. FA 6196.

FRANKSTOWN AVE., 7012—2 newly furn. rooms, porch; private; garage.

HIGHLAND, N., 514—2 lovely rooms for refined people. Hiland 0241-M.

HOMEWOOD—2 rooms, complete, housekeeping or sleeping. Hiland 4017-R.

INGRAM—2 or more rms., complete, near trains, cars, all conv. Walnut 1067-R.

N. S., 844 Phineas—2nd flr., 2 connecting rooms, next bath. Cedar 4611-J.

SYLVANIA AVE., 517—Large rm, alcove complete; conveniences. Lafayette 4672-R.

MENTION THE SUN-TELEGRAPH WHEN ANSWERING ADVERTISEMENTS.

Apartments, East End 36

HIGHLAND DISTRICT
Six rooms, sun parlor, 2 baths, garage, built-in ice box, thoroughly modern, $125 per month.
SCOTT & McCUNE,
312 Frick Bldg. Atlantic 6444

The Martinique Apts.
MODERN FURNISHED APARTMENTS
$75 to $90.
Janitor and elevator service included. Ma. 3023. 4740 Baum blvd.

WEMBERLEY
HOBART ST. NEAR WIGHTMAN
NEW SQUIRREL HILL APARTMENT
Large Living Room, Dinette, Kitchenette, Bedroom, Bath, Heat, Hot Water, Gas and Frigidaire included in rental. Possession Sept. 1st.
REPRESENTATIVE ON PREMISES
Smith Bros. Realty Co.
5873 FORBES ST. HAZEL 2650

Ontario Apts.
Maryland, corner Ellsworth Ave. Attractively and conveniently arranged Apt. of 5 rms., bath, sun porch, maid's rm.; Also 4 rms., bath and 2 sun porches. Convenient to car line, P. R. R., and E. Liberty shopping district. Commonwealth Real Estate Co., Commonwealth Bldg., Fourth Ave.

SHADY SIDE
The best 4-5 and 6 room apartments in Shady Side, Frigidaire, heat, janitor service, rent $75 to $90.
SCOTT & McCUNE,
312 Frick Bldg. Atlantic 6444

FIVE rooms, tile bath, front and rear porches; duplex, first floor; Broad, near Fairmont. Phone Montrose 9834.

BATES ST., 3450—4 rm. fur apt. or will share with couple. Mayflower 1494.

COLLINS AVE., 829—Mod. 3-rm. apt., $40; gas, elec, heat inc. Hiland 3636-R.

MENTION THE SUN-TELEGRAPH WHEN ANSWERING ADVERTISEMENTS.

Apartments, South Hills 37

BEECHVIEW duplex, modern, 2nd floor, 5 rooms, bath, porch, garage; best location, near 2 car lines, $75. Lehigh 5310.

DORMONT, 1709 New Haven Ave.—Nice 4-room apt., bath, sun parlor type, $55. Call Owner, Fairfax 4227.

BEECHVIEW APT.—Mod., 5 rooms, sun-parlor, coal furnace, $45. Lehigh 1718-R.

MENTION THE SUN-TELEGRAPH WHEN ANSWERING ADVERTISEMENTS.

Apartments, North Side 38

Apt.—$45.
Apt., 4 rooms, bath; West Ohio st., nr. West Park and shopping dist. Most central location on the North Side. Immediate possession.
COMMONWEALTH REAL ESTATE CO., Commonwealth Bldg., Fourth Ave.

MARSHALL FIELD PLAN—New 5-room, tile bath, shower, h. w. heat system, G. E. refrigerator, range, hwd. floors; newly decorated; garage. Fairfax 8410.

MENTION THE SUN-TELEGRAPH WHEN ANSWERING ADVERTISEMENTS.

City & Suburban Houses 39

COLORED TENANTS
FREE RENTALS
Houses and apartments in all sections of the city at free rentals. See Mr. Lynch or Mr. Chaitkin.
UnitedStatesRealtyCo.
Aronson bldg., 339 Fifth ave. At. 4800.

BEN AVON,
Choice duplex of 5 rooms, heat, janitor service, newly painted and decorated; well located; electric refrigeration; $65; rent free till October 1.
FRANK N. YOUNG,
644 CALIFORNIA AVE. LINDEN 2780.

COLORED—5-room house, bath, electric, $38; 4-room house, electric, $30; 3 rooms, bath, electric, $26; 2 rooms, bath, electric, $18; 3 rooms, $22, Fortieth st. One month free. Call for rent list. Lando, 1851 Center ave., or 331 Fourth ave., room 504. Court 4487.

INGRAM—6-room modern home; garage; near school, car, train. Walnut 0150-R.

CRAFTON, 186 Promenade St.—6 rooms, bath, furnace, $37.50. Walnut 0921-M.

East End Houses 40

$75.00—CHOICE DUPLEX, 6 rooms, tile bath, hot water heat, hardwood floors, etc.; near Highland ave. SEE OUR RENT LIST.
J. A. Young & Co., Inc.,
123 S. Highland Ave.

North Side Houses 41

NEW bungalow type, 5 rooms, bath and garage in Davis ave. section. Rent $70. F. C. BAUER AGENCY, 622 E. Ohio St., N. S. Fairfax 9266.

$55—8 ROOMS, bath, laundry, furnace; newly painted and papered. Elderkin, owner, Hazel 1205 after 5 p. m.

SANDUSKY ST.—6 rms., bath, modern conv., near schools, $55. Mayflower 9153.

ORCHARD ST., N. S.—4 rms., bath, attic, modern conveniences. Fairfax 7539.

South Hills Houses 42

MT. LEBANON—329 Akron ave., modern double house, 5 rms., 1 block from stores and school; $70. Sept. rent free. Lehigh 4397-R.

McNEELY RD.—7 rooms, bath, h. w. heat, gas, electric, $45. Carrick 1200-R.

KENTUCKY AVE., Sept. 1st, 6 rms., tile bath, hot water heat. Lehigh 6991.

Furn. Apts. & Houses 45

12 Little Miles From Town
An Ideal Home
Elmhurst Inn, Sewickley
Room and meals; single, $19 a week up; double, $36 a week up; running water and phone in all rooms; excellent table. Phone Sewickley 645.

SQ. HILL, 5543 Fairoaks; 2 lovely furn. rms., pvt. bath, entrance; suit 2 or 3 gents; modern; car space; $45. SC 1537.

POINT BREEZE—New Spanish furnished home, all modern; 6 rooms, tile shower bath. Hiland 3336-R.

BUENA VISTA ST., 1237, N. S.—3-room furnished apartment with private bath.

NICELY furn. apt., 4 rms., private bath; light, heat; $65 mth. Linden 2243 eves.

HIGHLAND DIST.—7 rooms, nicely furn. laundry; garage. Montrose 1876.

JAMES ST., 4 rms., private bath. Fairfax 7840.

Store Rooms 46

STOREROOM, incl. fixtures; desirable location. In bus. sec. Beechview. Lehigh 1719.

Business Properties 47

Bowling Alleys to Let,
Bellevue; best location; 8 alleys and 7 tables; can be leased for Labor Day opening; best opportunity ever offered in this section for an A-1 bowling alley investment. See Mr. W. I. Vickerman
Suburban Realty Co.,
Linden 4134. 536 Lincoln ave., Bellevue.

STORE—Central Castle Shannon, good opportunity for gent's furnishings or shoe store; no other in town, $60. LE 5922-J.

CONCRETE block bldg., suit. garage or light manufacturing. Wilk. Churchill 2686.

Mfg. Sites & Plants 48

MANUFACTURING SPACE
Convenient Down Town.
15,000 sq. ft. office and light manufacturing space; complete with metal and glass partitions. Moderate rentals. Hiland 6806.

Offices & Desk Room 50

MODERN BLDG.—Furnished office; phone calls taken, desk, or downtown, office address 207 Investment Bldg. AT. 5617.

CHOICE, cheerful offices, complete service; moderate rental. Atlantic 4800.

FOR RENT
Resorts, Cottages, Etc. 52

COTTAGE—At Ligonier, adjacent to Fort Ligonier Hotel, quiet and cool, 4 rooms, nicely furnished, electric, gas and hot water supplied from hotel; rent $20 per week; available immediately. Apply Fort Ligonier Hotel or phone Ligonier 75.

WALDAMEER BEACH furnished cottage; on lake. Write, wire, phone C. A. Massing, R. D. No. 1, Erie, Pa.

CONNEAUT LAKE—4 and 6-room furnished cottages. Linden 2243 evenings.

Wanted, To Rent 56

WANTED to rent furnished home in South Hills, preferably Mt Lebanon; can furnish best of references. Phone Lehigh 7738-R.

FOR SALE
East End Houses 61

SACRIFICE
$10,500.
BRICK DUPLEX ON MURRAY HILL AVE., NEAR FIFTH.
Four rooms, tile bath, each; rented; excellent location; away from noise and traffic; large lot; this property is worth $13,500; $1,000 cash required, balance arranged.
REAL ESTATE CO. of PGH.
427 FOURTH AVE. ATLANTIC 9050.

CHARMING HOME
Splendidly Located
NEAR BEECHWOOD BLVD. AND S. LINDEN AVE.
New brick, nicely designed; 8 rooms and 3 baths; real large lot.
PRICE ONLY $19,500.
ELLIS & CARR,
610 UNION BANK BLDG. COURT 5678.

50,000
Handsome center-hall residence, living room, four bedrooms and two baths second floor. Also maid's room and bath. Garage for two cars. Lot 80 ft. front.
O. R. MINNEMEYER,
918 Farmers Bank Bldg.

$300 CASH.
$75 PER MONTH.
N. Highland section, all brick, 6 rooms, tile bath, hardwood floors and garage. Call Montrose 4025.

2303 BEECHWOOD BLVD.—63 ft. frontage. Desirable living-room type home. Four bedrooms and two baths 2nd. floor. Two large bedrooms and bath 3rd floor. Two-car garage. Call owner, Hazel 2093-J

NORTH OF FORBES
My family has gotten small and I would like to sell my Squirrel Hill home. Call me at Hazel 3598.

City & Suburban Houses 60

$4,250—Wilkinsburg, 5 room house, furnace, bath, $200 down payment. For information call Court 4703.

IRWIN—6 rms.; all modern conv.; 1 acre grnd., chick. coop, gar., nr. schls., chur., cars. Irwin 193-R. Box 62, Larimer, Pa.

North Side Houses 62

NORTH AVE.—NEAR FEDERAL.
Brick, 10 rooms, bath, garage, hardwood floors; at bargain. See
ALLEGHENY REAL ESTATE CO.,
516 Federal St., N. S. Fairfax 2100.

BEST section Brighton rd., brick, 7 rms., sun parlor, modern, shrubbery, lot to another paved street, $13,000. J. O'Neil, Fairfax 2141

Dormont, Mt. Lebanon 63

GET THE KIDDIES READY FOR SCHOOL.
And buy this beautiful 6 room brick with green Spanish tile roof, green tile bath, white tile mantel, hardwood floors, book cases, h. w. heat, garage; corner lot, 78 feet, fronting on Biltmore ave., 2 squares from schools, handy to business section and cars. Just being finished.
LOOK AT THIS TODAY.
Price $11,300; terms to suit purchaser.
KRAMER REAL ESTATE,
2828 West Liberty ave., Dormont.
Lehigh 0659 or Churchill 2033.

MT. LEBANON BARGAIN.
New all-brick, 7 rooms, sun parlor, tile bath, hot water heat, garage, corner lot, 252 Jonquil ave. and Richland rd. Lehigh 7151-M.

$500 CASH, $50 monthly—$6,800. Open for inspection tomorrow. 2331 Vodeli.

Beechview, Brookline 64

BROOKLINE, $8,500.
Widow has 6-room brick home, bath, furnace, bookcases, china closet, strictly modern, A-1 condition, garage, side drive, 40x140 feet to alley; a real value. Easy terms.
BERDELLA H. BAULT,
LEHIGH 7454.

BROOKLINE HOME—$9,500.
Seven-room brick, sun parlor, bath, large living room and master bedroom; hardwood floors and trim; coal furnace, slate roof, level lot; paved street; high elevation, 1 sq. to cars.
SMITH & MOTT, "REALTORS,"
754 Brookline Blvd. Lehigh 1500.

BROOKLINE—$7,300; new all-brick; nice level lot; 6 rooms, tile bath; easy terms. Smith & Mott. Lehigh 1500.

Carrick, Overbrook 65

$7,500—New 7-rm. brick, paved, modern. 1916 Brownsville rd. Carrick 2892.

Crafton, Ingram 67

CRAFTON
Brick, 8 rooms, 2 finished attic rooms, bath, laundry, furnace; excellent condition, centrally located; $9,500.
JOHN BOURKE, Crafton,
31 STATION ST. WALNUT 1273.

NEW home, $10,200, 6-room, brick, frigidaire room, tile bath, shower, hdwd. floors throughout, tile roof, garage, paved, large mortgage. Walnut 3749-R.

INGRAM—6-room modern home; garage; near school, car, train. Walnut 0150-R.

Bellevue, West View, Avalon, Ben Avon 68

EMSWORTH
MONTHLY PAYMENTS.
Three-story frame on Lowry ave., near Beaver road. Three bedrooms and tile bath on second floor. One room on third. Living room, dining room, kitchen and sun porch on first. Convenient to city by train, street car and automobile.
GEORGE BROS.,
Court 3060. 307 Fourth Ave.

New Bellevue Property.
10 per cent net investment. Call 2853-J Linden.

Lots For Sale 71

MT. LEBANON,
50x180.
If you want to buy a good lot in an excellent location, answer this immediately. If necessary, reasonable terms will be arranged. All improvements included in price, $1,250. Write Owner, E-202, Sun-Telegraph.

SALE.
Beechwood Blvd. frontage.
Highly Restricted.
219 Ft.
Will subdivide. For price, see
COMMONWEALTH REAL ESTATE CO.,
Commonwealth Bldg., Fourth Ave.

ROSS TOWNSHIP.
29 lots all for $6,000.00. Only five hundred feet from Brighton road; all on paved street. Call 2853-J Linden.

FINE BUILDING LOT.
Brighton rd. district, near cars, stores, churches. Just 12 minutes from city; 40x110—$2,000. Phone us.
A. D. WILSON CO.,
404 Federal St., N. S. Fairfax 0382.

FOR SALE—Mission Hills Lot. Bargain if sold this month. 60x200 ft. Orchard Drive. Call owner. Hiland 0312.

Sale Farms—Acreage 72

FOR SALE—1 acre level ground, 9-room house, good garden, gas, electric heater, hardwood floors, near city. Price $2,800 for quick action. J. M. Wedell, Cheswick, Pa. R. D. No. 1, Dorseyville. Take Creek road, turn in at store, seventh house.

FOR SALE—Farm, on improved road; stock, implements, crops; also two modern houses with 4 acres land, all at a sacrifice; must be sold to settle estate. H. L. Anderson, executor, R. D. No. 1, Box 96, Kane, Pa.

Sale or Exchange 73

FARM AND ROAD HOUSE.
11 miles from East Liberty, 47 acres, 3 six-room houses, bath, electric, barn, silo; also large 12-room house, dining room fully equipped, 2 dance halls, entertaining hall adjoining, outdoor swimming pool, all furniture included; will sell or trade for good improved or vacant property.
R. A. McCready, 226 Highland Bldg. Montrose 0146.

1½ ACRES NEAR WILKINSBURG.
1 mile out, near car and bus line, fruit, new 5-roomed house, bath, gas, electric light, city water, furnace, $12,500, trade for home West Wilkinsburg, Homewood or Brushton. F. M. Weston. Pen. 5983.

ON ACCOUNT of sickness will exchange my fruit farm for income property; three crops will pay for the farm; $15.00 per tree, only $32,000.00. H. Clay Johnson, Mercer, Pa.

Loans Up To $300 82

LOANS
You Can Borrow from Us On Your Note at Lawful Interest
NO FEES ..... NO DEDUCTIONS ..... NO BONUS
Persons owning furniture, real estate or having salaried positions accommodated 24-hour service. Repayment arranged to suit borrower's requirements. A quick, dignified and confidential way to obtain immediate financial assistance. Our methods cheerfully explained. If you cannot call in person, write or telephone and our representative will see you.
"OUR BUSINESS MAKES FRIENDS"
Interstate Collateral Loan Co.
200 ARROTT BLDG., Cor. Fourth & Wood St., TELEPHONE COURT 3256

2½% LOANS
You Save One Per Cent a Month by borrowing from HOUSEHOLD.
HERE IS THE COST:
ON LOANS PAYABLE IN 20 EQUAL MONTHLY PAYMENTS.
$100—average monthly cost, $1.32
$200—average monthly cost, $2.63
$300—average monthly cost, $3.94
Other amounts at same rate.
NO ENDORSERS.
Household Finance Corporation
ROOM 505, ARROTT BLDG., FOURTH AND WOOD ST. COURT 2890.

Do You Need Money?
GET IT FROM US
At 2½% Per Month
ASK ABOUT OUR BONUS PLAN. IT MAKES OUR RATE THE LOWEST IN PITTSBURGH.
Family loans. Absolute privacy. Prompt and courteous service. Up to $300. No extra charges.
OWNED AND OPERATED BY PITTSBURGH PEOPLE.
ECONOMY FINANCE CORPORATION,
208 CLARK BLDG., 2nd FLOOR 7th & LIBERTY. ATLANTIC 0546-7

MONEY FOR VACATIONS
We have aided many persons by loaning them money. If you feel a change would do you good, but lack the necessary cash, see us. We can make you a personal loan repayable in small, easy payments that are never a hardship to meet.
Empire Finance Co.,
602 Park Bldg.
Corner 5th & Smithfield st. AT. 8578.

BORROW FROM US
Transactions Private
Loans on Furniture up to $300.
Peoples Loan Co.
814 Empire Building,
LIBERTY AVE. & STANWIX ST.
Tele. Atlantic 3574.

Loans on Jewelry 83

Will a $25 Loan Help You?
75c Complete Cost at Repayment. Borrow Any Amount Here at
6% Yearly Interest
on DIAMONDS JEWELRY WATCHES LISTED STOCKS LISTED BONDS FURS, SILVER
½% per month to 2½% storage. Yearly loans with renewals or monthly repayments. Furs—special rates. Modern Bank-like methods. Courteous service.
JOS. DeROY & SONS
DiamondLoanAssociation
(10 Loan Companies Combined)
311 Smithfield St. Entire Building
Opposite Postoffice Use Elevators
Original Location ¾ Century

LOANS AS LOW AS 1%
ON DIAMONDS
WATCHES, JEWELRY, STOCKS AND BONDS.
We also loan at low rates on SILVERWARE, CAMERAS, GUNS, FURS, TRANSIT, MUSICAL INSTRUMENTS.
Old Gold, Silver and Platinum Bought. Licensed Brokers.
GALLINGER'S 929 Liberty Ave.
ATLANTIC 5207. ESTABLISHED 1854.

YOU CAN GET MONEY AT A NEW LOW RATE
DIAMONDS, WATCHES, JEWELRY, LISTED STOCKS AND BONDS
Absolute Privacy. No Store Connected. Monthly Payments. Unlimited Renewals.
ECONOMY FINANCE CORPORATION,
208 CLARK BLDG., 2ND FLOOR. 7TH & LIBERTY—ATLANTIC 0546-7.

LOW RATE LOANS
On Diamonds and Stocks
OLD RELIABLE COMPANY.
Real Loan Office. No Pawn Shop.
Interstate Collateral Loan Co.,
200 ARROTT BLDG.
Cor. Fourth Ave. and Wood St.

MENTION THE SUN-TELEGRAPH WHEN ANSWERING ADVERTISEMENTS.

Out-of-Town Real Estate 77

FOR SALE—8-room frame house and bath with store front; corner building, 2 stories; 3-car garage; all on lot 90x120; First and Lincoln ave., Leechburg, Pa. Write Frank Cleban, 265 Shenango st., Sharon, Pa.

MENTION THE SUN-TELEGRAPH WHEN ANSWERING ADVERTISEMENTS.

Wanted, Real Estate 80

WANTED We have buyers for small properties of 1 to 5 acres near city. What have you? ARTHUR WESSEL, 336 Fourth Ave. Court 0348.

MENTION THE SUN-TELEGRAPH WHEN ANSWERING ADVERTISEMENTS.

Household Goods 86

WILL sell reasonable, 10-piece dining room, 8-piece bedroom, 3-piece mohair living room suites, rugs, lamps, sewing machine; other furnishings, like new. HA 5061.

4-PIECE walnut bedroom suite with springs, kitchen and 5-tube radio, all in good condition, will sell reasonable at 5146 Keystone st.

NEW FURNITURE FOR YOUR OLD. OLBUM FURNITURE CO., 113 FEDERAL ST., N. S. FAIRFAX 2459.

GAIN-A-DAY WASHER—Renewed and guaranteed. A real bargain at $48.00. 940 PENN AVE.

DINING ROOM suite, fumed oak; real bargain. Churchill 0154-R.

HOUSEHOLD FURNITURE for sale. Call Hiland 0794-W.

MENTION THE SUN-TELEGRAPH WHEN ANSWERING ADVERTISEMENTS.

Loans on Automobiles 84

Need Money ON YOUR AUTOMOBILE?
ANY AMOUNT UP TO $1,000. UP TO 12 MONTHS TO REPAY. Use your title to obtain funds for any purpose.
YOU CONTINUE TO USE THE CAR.
Small unpaid balances paid off or refinanced.
INTEREST 6%.
Low cost—prompt service. Call or write.
Pgh. Finance Corp.
504 American Bank Bldg. AT. 6025. Grant St. at Sixth Ave.

NEED MONEY? Get loan on your automobile. We can refinance any small unpaid balance. You continue to use car. Auto L. T. Guarantee Co., Atlantic 2760. 302 Keenan bldg., 643 Liberty av., Pgh., Pa.

WE SAVE YOU ON YOUR
Automobile Loan
LAWFUL RATE OF INTEREST
12 MONTHS TO PAY BACK
Ohio Finance Co.,
1204 FIRST NAT. BANK BLDG.
SEE US—24-HOUR SERVICE.
ATLANTIC 9584.

Miscellaneous 85

SAVE ONE HALF
PLUMBING HEATING
Roofing, Pumps, Paints, Stoves, Building & Hardware Specialties
ASK FOR FREE CATALOG
4000 Bargain Offers
Many On Easy Payments
Teaches you to do this work yourself
Dept. 431 LIBERTY AVE. PITTSBURGH
BURKE BROS

BOTTLES—Buy and sell new and used. Pgh. Bottle Co., 6011 Broad st., E. E. Hiland 7057.

MASON molded balloon inner tubes; new, 1st grade; 32x65, 32x620, 32x600, 32x6. Truck tubes, $2.50 ea. Homestead 2995.

SAVE 50% on paints, shingles. Penn Jobbing. 1413 Penn ave. Atlantic 9068.

TOW crane for garage or auto wrecking; $65. Homestead 2995.

Miscellaneous 85 Miscellaneous 85

HOT AIR, STEAM, OR HOT WATER HEAT
Let us give you a price on your Heating Plant. We do the job complete and YOU CAN PAY US IN SMALL MONTHLY PAYMENTS. Get catalog of Plumbing and Heating Material, 741.
Manufacturers' Distributing Co.
325-327 Penn Ave., Pittsburgh, Pa.

BUSINESS WANTED

Storage Storage

GUARANTEED KONATE
STORAGE AND MOVING
ALL SEPARATE FIREPROOF ROOMS. 63 years in the Moving and Storage business in Pittsburgh.
Authorized business representatives for the Allied Lines, the greatest long distance movers. Connections in all large cities.

SHANAHAN TRANSFER & STORAGE CO.
MAYFLOWER 7800
3640 FIFTH AVENUE, and PENN AND BRADDOCK AVES.
MOTHPROOFING

Used Material

Lumber, Brick, Plumbing
And almost everything in used building material at sacrifice prices. "Good bric cheap."
Omslaer Wrecking Co., Inc.
1300 River ave. Cedar 1340.

Furnaces

GOOD USED FURNACES, cheap. Liberal terms. Apply Sunbeam Heating Company, 2637 5th Ave. Mayflower 2049.

HOMER Furnace—Sold on easy terms if desired. All makes repaired. Ingold & Ingold, 275 Corliss st. Federal 2668.

Cleaners

WINDOW SHADES
Cleaned like new. Acme proc. MO. 9194.

Typewriters

Discount to Students
ON ALL MAKES. LOWEST PRICES IN CITY.
AMERICAN TYPEWRITER CO.,
415 Fourth Ave., Pgh., Pa. Court 1019.

Painters, Painters' Supplies

WHEELER'S PAINTS AND VARNISH
115 WEST OHIO ST., N. S.

Fountain Pens Repaired

PENS DOCTORED while you wait. 509 Market st., 542 Liberty ave.

Electric Appliances

ALL makes sold & repaired. Lowest prices. H. CARTER CO., 131 Fifth ave.

Housecleaning

HOUSE CLEANING, painting, whitewashing and odd jobs. Montrose 6758.

Mortgage Loans 81

Second Mortgages—$300 to $25,000
Monthly payments on $300 is $13; on $500, monthly payment is $14; on $1000, monthly payment is $39; payment includes the principal, interest, etc.; pay taxes, repairs or debts with loan, repayable on easy budget plan 1 to 5 year term.
BANKERS MORTGAGE CORP.
230 Fifth Ave. Suite 700 ATlantic 6160

Estate Funds to Loan
GOOD FIRST MORTGAGES
Bring Deed. Quick Action.
Eugene S. Reilly & Co.,
430-432 Fourth Ave. Court 6500.

Second Mortgages $300 to $10,000
Private party; monthly payment on $1,000 is $25; no advance charge; liberal appraisal; immediate settlement; low expense.
S. D. CANTELOU-Phone Atlantic 4195
905 Law & Finance Bldg., 429 Fourth Av.

MORTGAGES WANTED
ON DWELLINGS, DUPLEXES, APARTMENTS.
C. C. McKALLIP & CO.
MORTGAGE AGENTS
EQUITABLE LIFE ASSURANCE SOCIETY
336 FOURTH AVENUE COURT 3640

BUILDING AND LOAN
Large association has money available for all types properties anywhere in county; large loans welcome. Liberal appraisals without charge. 6% interest. Easy payments. Information without obligation. Box 4800, East Liberty.

CARRICK, Brentwood and all South Hills districts acceptable for our mortgage funds. Money ready. Write Building and Loan Secretary, Box 53, Mt. Oliver.

NO charge if loan not granted; bring deed. J. H. Aronson Co., 450 4th ave. CO. 2582.

Musical Instruments 87

Sale of Fine Pianos.
SCHROEDER'S, 820 Liberty av., Pittsburgh
Pittsburgh's Leading, Largest Music Store.
$ 900 Knabe Grand, reduced to.......$385
$ 650 Kurtzmann Upright, reduced to..$270
$1400 Steinway Grand, reduced to......$510
$ 800 Kurtzmann Player, reduced to...$295
$ 450 Estey Upright, reduced to........$ 90
$1100 Kurtzmann Grand, like new.......$695
Above pianos guaranteed. Easy payments.

$750—Baby Grand—$395
A beautiful satin finish sample baby grand, $750 style, for only $395. Rich resonant tone quality and very attractive appearance. Easy terms arranged.
HOFFMANN'S MUSIC HOUSE,
537 Wood St.

Radio & Equipment 88

SEE Grotth first and save dollars. All models electric radios sold, repaired. Sets and parts.
GROTTH RADIO STORE,
11 Federal St., N. S. Fairfax 5042.

Office & Store Equipm't 89

OFFICE FURNITURE OF ALL DESCRIPTIONS AT BARGAIN.
GOLDEN'S, 1520 5th Ave.

ELECTRIC Statement Machine and office furniture; quitting business. Court 0347.

SACRIFICE—Ice box, groceries, scales, cash register. 1832 Carson st., South Side.

Wearing Apparel 90

Fur Coats—Samples guaranteed; never worn; finest pelts; best workmanship; as low as $75.
Dresses—Manufacturers' samples: values up to $39.50; will sell special at $10 each.
Mrs. Lauter, 3337 Forbes St.
Opp. Magee Hospital. Mayflower 6310.

MISSES COATS—Size 14, child's 1 to 3 yrs. Man's coat, size 36, sacrifice. LE. 3162-M

Machinery & Tools 91

MODEL 19 Linotype, completely equipped with 2 molds, 2 full magazines, 1 auxiliary, 8 and 12-point Kenntonian mats, with italic and small caps, 18-point Kenntonian caps, Monomelt and motor. J. Paxton Hart Printing Co., 1014 Wood st., Wilkinsburg. Penhurst 2172.

Automobiles For Sale 94

BUICK 1927 Standard roadster; new tires, fine appearance and a good motor; rumble seat that will accommodate 2 extra passengers when needed; other extra equipment and good upholstery; price $650. Penn Buick Co., 5944-46 Baum blvd. Hiland 2880.

BUICK 1929 coupe, 5-pass.; here's a car whose riding qualities and ease of handling cannot be duplicated under $2,000; its appearance and interior are like new, an exceptional car at a remarkable low price, $1,275; terms. Penn Buick Co., 5944-46 Baum blvd. Hiland 2880.

BUICK Late 1926 2-door sedan. Very good mechanical condition. Tires almost new. Upholstery clean. Real value $180 down; balance G. M. A. C. terms. Murdoch Chevrolet Co., 3440 Forbes st. Mayflower 1291.

BUICK 1927 touring; this car is in first-class mechanical condition and offers thousands of miles of reliable transportation; splendid two-tone duco finish; we will guarantee this car; $280 down, balance monthly. Penn Buick Co., 5944-46 Baum blvd. Hiland 2880. Open evenings.

BUICKS—We have several 1926 and 1927 4-door sedans, Master and Standards; priced right; it will pay you to look these over. Penn Buick Co., 5944-46 Baum blvd. Hiland 2880. Open evenings.

BUICK 1925 5-passenger sedan; this car is in first-class mechanical condition; good tires, finished like new; $150 down, balance easy. Penn Buick, Inc., 5944-46 Baum blvd. Hiland 2800. Open evenings.

1929 BUICK SEDAN
A real bargain to quick buyer; dark green paint job, excellent tires; 73 horsepower motor; absolutely A-1 throughout. Phone Lafayette 4211-J.

BUICK 1928 brougham, maroon finish, new tires, low mileage; car in best of condition, $975. Penn Buick Co., 5944-46 Baum blvd. Hiland 2880.

BUICK 1927 sedan, 5-pass., 4-door; absolutely in A-1 condition; car is as good as the day it left the factory; investigate this bargain. Penn Buick Co., 5944-46 Baum blvd. Hiland 2880.

BUICK COACH, 1927, Master model, new tires; looks and runs like new. Call R. H. Kessler, 1940 Brighton rd., N. S. Fairfax 1196.

BUICK 1928 coupe, 5-pass.; why use your big car when this one will serve your daily needs? $925; terms. Penn Buick Co., 5944-46 Baum blvd. Hi. 2880.

BUICK SEDAN—BARGAIN
Excellent condition, new tires, only $175. Penhurst 0938-M.

CHEVROLET 1928 sport roadster, $101 down balance $23 per month; carefully driven 11,000 miles; very well preserved; dark green Duco, wind shield wings and spotlight, oversized tires. PETERMAN BROS., INC., Homestead 3300.

CHEVROLET COUPE, 1928, IN VERY GOOD CONDITION; GOOD RUBBER AND PAINT; UPHOLSTERY IS FINE; MOTOR A-1; $135 DOWN, $27 PER MONTH FOR 12 MONTHS; WILL TRADE. PINKERTON MOTOR CO., 1940 BRIGHTON RD., NORTH SIDE. FAIRFAX 1195. OPEN EVENINGS.

CHEVROLET—Late 1927 Coupe. This car is in perfect condition in every way; tires very good. Bargain at $225. Cash and terms. Hudson Garage, 338 Chestnut st., Sewickley. Phone Sewickley 1275.

CHEVROLET ROADSTER, 1928, ALL NEW RUBBER; PAINT LIKE NEW; MOTOR IN DANDY CONDITION; $118 DOWN, $23 PER MONTH FOR 12 MONTHS; WILL TRADE. PINKERTON MOTOR CO., 1940 BRIGHTON RD., N. S. FAIRFAX 1195. OPEN EVENINGS.

CHEVROLET Coach, late 1927, motor overhauled, new duco, clean inside, a real value, $110 down, $22 for 9 mo. Murdoch Chev. Co., 3440 Forbes st. Mayflower 1291.

CHEVROLET COACH, 1928 model, fully equipped, A-1 throughout, $425. Terms. A. Bauman Chevrolet, 1215 Braddock ave., Braddock. Phone Brandywine 8400.

CHRYSLER—1927 Roadster, model 62, rumble seat, good tires, fine appearance and has "ZIP." Today's price, $500. Terms. Penn Buick Co., 5944-46 Baum blvd. Hiland 2880. Open evenings.

CHRYSLER 1929 75.
Practically new, driven less than 200 miles, six wire wheel roadster and sedan, standard wood wheel sedan, roadster and coupe, at remarkable savings. Morrowfield Auto Co., 2621 Murray avenue. Hazel 7026.

CHRYSLER—1928 Coupe, model 62, fine condition, good tires, rumble seat to accommodate 2 extra passengers. Price $750. Terms. Penn Buick Co., 5944-46 Baum blvd. Hiland 2880.

CHRYSLER 70 phaeton, 1926, very good shape, $295, terms. 1009 Main st., Sharpsburg. Sterling 1990.

ESSEX COACH—Late 1927 model; mechanically perfect; appearance like new; new tires. Special, $195. Cash and terms. Hudson Garage, 338 Chestnut st., Sewickley. Phone Sewickley 1275.

FORCED to sell Essex coupe with rumble seat; like new; only 4 months old; bargain. Linden 0394.

FORD 1929 sport coupe, $170 down, balance $32 per month; carefully driven by one our local owners; beautifully preserved; 40-day guarantee; blue finish; rumble seat. PETERMAN FORD AGENCY, Homestead 3300.

FORDS
50 to select from; all models for all purposes; trucks and pleasure cars. 5906 PENN AVE. MONTROSE 9401.

FORD coupe, demonstrator, driven 4,500 miles; excellent condition, $450. C. E. Moodey Motor, 519 Water st. Court 0456.

Automobiles For Sale 94 Automobiles For Sale 94

You Set the Price at Keystone Buick Co.'s
Auction Sale of
57 Traded Cars 57
Baum Boulevard and Liberty Avenue
FRIDAY & SATURDAY, AUGUST 23 AND 24
1:30 and 6:30 P. M.
TWO SALES SESSIONS DAILY
Buick — Chrysler — Dodge
Ford — Chevrolet — Nash, Etc.
ALL MAKES—ALL MODELS
To be sold—one at a time—to the highest bidder.
A car to suit you—and at your own price.
Cars now on display.

FORD COUPES.
15 Ford coupes, 1924-25-26-27 models, ranging in price from $40 up; come early for best choice.
MURDOCH CHEVROLET,
3440 Forbes st. Mayflower 1291.

Ford Model A, 2-Door.
Run 6,000 miles; looks like new; $475; terms. Call Wellington 1647.

LATE model Ford 4-door sedan; looks and runs like new; driven 6,500 miles; $550; terms. See Mr. White, C. E. Moodey Motor, 519 Water st. Court 0456.

FORD model A roadster, 1929 model in very good condition (color blue); straw colored wheels. Car in very good condition; easy terms. Call Brandywine 3400, ask for Hinks.

FORD Runabout, 1929, nicely broken in, run less than 4,000 miles; just married, need the money. Federal 2536-R.

FORDS—All models, $50 up. S. C. Lewars, 333 Penn av., Wilkinsburg, Ch. 8500.

FORD model A, 4-door sedan, 1929 model. Car looks like new; easy terms. Call Brandywine 3400, ask for Hinks.

GRAHAM-PAIGE—1929, 5-pass., 4-door sedan; looks like new; good tires, 4-speed transmission; real bargain; $317 down, balance 12 months. Penn Buick, Inc., 5944-46 Baum blvd. Hiland 2880.

HUDSON COACH—IN VERY GOOD CONDITION; VERY GOOD PAINT; UPHOLSTERY AND RUBBER. MOTOR IN EXCELLENT CONDITION. CAN BE BOUGHT FOR SMALL DOWN PAYMENT, BALANCE MONTHLY. WILL TAKE A USED CAR IN TRADE. PINKERTON MOTOR CO., 1940 BRIGHTON ROAD, N. S. FAIRFAX 1195. OPEN EVENINGS.

HUDSON COACH—1925 model. This car is well worth the money asked. Absolutely good condition all around. Bargain at $195; cash and terms. Hudson Garage, 338 Chestnut st., Sewickley. Phone Sewickley 1275.

MARMON little 8; convertible cabriolet; excellent condition; easy terms. Owner, Linden 4418.

MAXWELL COUPE, all new tires, car very good condition, private owner, $75. Penhurst 5186.

OAKLAND 1927 All-American Sedan. Very good looking. Mechanical condition will pass closest inspection. Four new tires. An exceptional value for $180 down; balance G. M. A. C. terms. Murdoch Chevrolet, 3440 Forbes st. Mayflower 1291.

PACKARD 1927 Sedan—5-pass.; we have rebuilt this motor; finish, tires, upholstery of this car are very good; $1,200; buy it on easy terms. Penn Buick Co., Inc., 5944-46 Baum blvd. Hiland 2880. Open evenings.

PAIGE brougham, 1924 model. This car is in very fine shape. If you want a real bargain here it is, $195. Will give terms. Horst & Mooney, 3323 California ave, N. S. Linden 1236.

PEERLESS 8 5-passenger sedan, custom built body. This car is in excellent condition throughout and will give lots of service. Priced $375, terms. Horst & Mooney, 3323 California ave., N. S. Linden 1236.

REO—1927 Coupe, refinished original 2-ton and completely checked for defects; o. k. for immediate service. Murdock Chev. Co., 3440 Forbes st. Ma. 1291.

STUDEBAKER 1926 5-passenger coach. This car has just been refinished and in A-1 mechanical condition; new tires; bargain at $395, terms. Horst & Mooney, 3323 California ave., N. S. Linden 1236.

TAKE IT TO BENNETT'S
AUTO WRECKERS

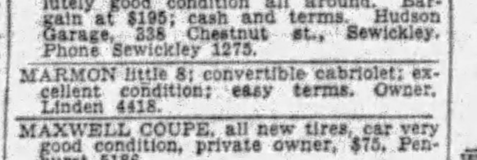

Your old cars and trucks; highest prices paid regardless of year, model or make
SEE US FIRST
For lowest prices on parts for any make of car or truck; complete selection.
A FULL LINE OF PARTS FOR ALL MAKES OF CARS AND TRUCKS.
BENNETT BROTHERS
GRANT AND WATER STS.
Phone Court 0351-3252.
MAIL ORDERS—24-HOUR SERVICE.
PLANT NO. 2.
5100-5220 Center Ave. Montrose 0911.
PLANT NO. 3.
1617-1701 West Carson St. Court 2294.

SEE US FIRST
25 to 50% Cut on All Used Cars.
100 cars must be sold, '26s and '28s. Coupes, sedans, roadsters. All cars guaranteed bargains. 3131 Forbes st., Mayflower 2420. Lot at 3104 to 3131 Forbes st

GOOD USED CARS for $50 to $200, open and closed models of standard make automobiles. Penn Buick Co., 5944-46 Baum blvd. Hiland 2880.

Trucks & Tractors 95

STERLING—2½-ton 6-cylinder tractor or dump, dual transmission, dual tires; truck only used 6 months; at wonderful bargain. Call Ma. 2576, evenings Hiland 5143-J

USED TRUCKS
¾-Ton to 2-Ton.
FRANK D. SAUPP, Inc.,
5920 Penn Ave., Pittsburgh, Pa.

STERLING—2½-ton combination dump and lumber body; good mechanical condition; good tires; a real buy. Call Ma. 2576, evenings Le. 5838.

FORDS
Half and one-ton trucks for all purposes; 50 to select from; $50 and up. 4612 FORBES ST. SCHENLEY 0504.

STERLING—3-ton 6-cylinder dump, 8 months old; like new; Overman cushion tires; will sacrifice to quick buyer. Call Ma. 2576, evenings Hiland 5143-J.

CHEVROLET 1927 ½-ton closed truck, suitable cleaners or any light delivery; in very good condition; ready to go; $175, terms. PETERMAN BROS., INC., Homestead 3301.

G. M. C. 1½-ton truck chassis, new tires, guaranteed condition, $450; terms. Call Pugh, Dixon Motor Co., Fairfax 3620.

GRAHAM 1-ton truck, express body; quitting business. Garland, Court 0347.

Wanted, Automobiles 97

WE BUY OR MAKE LOANS
On Late Model Automobiles.
5910 Penn Av., E. E. HI. 2590

WILL BUY your automobile and pay cash. Morrowfield Auto Co. 2621 Murray ave.

Garages For Sale 99

Metal, Wood, Concrete

No Cash Necessary
The Diamond Hdw. Mfg. Co.
224 FOURTH AVE.
Phone Court 4796. Eve., Church 1469-R

METAL, WOOD OR CONCRETE AS LOW AS $150
Good Investment. New Payment Plan
Noble & Henderson, McKees Rocks, Pa.
FED. 1030. SUN. & EVES., FED. 0890.

Metal Garages. Direct to you. Sterling 2273.
BEYER MFG. CO.,
Sycamore St., Etna, Pa.

WILL build concrete block garages, single, $395; double, $650; cement flr. H. Kalson, Grant Bld. Grant 0550. Eve-Sun. HA 4641.

Dogs, Cats, Etc. 100

TOY Boston Terrier wanted, good home in country, $10 or $15. S-201, Sun-Tele.

GERMAN police dog, female; pedigreed; 8 months old. Montrose 0695.

PETS and supplies of all kinds. Liberty Pet Shop, 931 Liberty ave.

PERSIAN CAT—Male, orange color, $10. Federal 0145-W.

Legal Notices 107

TO THE HOLDERS OF FIRST MORTGAGE SIX PER CENT SINKING FUND GOLD BONDS OF ELJER COMPANY.
Notice is hereby given by The Colonial Trust Company, Trustee under the mortgage of Eljer Company to The Colonial Trust Company, Trustee, dated October 13, 1926, pursuant to the provisions of said mortgage, that there is in the sinking fund under said mortgage the sum of $25,098.09; that it will receive at its office at 414-416 Wood street, 317 Fourth avenue, 314-318 Diamond street, Pittsburgh, Pennsylvania, tenders in writing of such bonds for purchase by the sinking fund on or before September 12, 1929, at a price less than 103% of the principal amount thereof, plus the interest accrued thereon to the date of purchase; that no tenders will be received after September 12, 1929; and that interest on all bonds purchased by the sinking fund will cease on September 15, 1929. The right is reserved to reject any or all tenders in whole or in part.
THE COLONIAL TRUST COMPANY, Trustee.
By John W. Chalfant, Vice President in Charge of Trusts, August 22, 1929.

PITTSBURGH TERMINAL WAREHOUSE AND TRANSFER COMPANY.
Notice of Special Meeting of Stockholders.
The board of directors of this company at a special meeting of said board duly held on July 16, 1929, has called a special meeting of its stockholders to be held at the principal office of the company, corner of Carson street and Terminal way, South Side, Pittsburgh, Pa., on the 24th day of September, 1929, at 10:00 o'clock a. m., Eastern Standard time, to take action on the approval or disapproval of the proposed increase of the indebtedness of this company from $2,000,000 to $2,200,000, or such an amount not exceeding $2,200,000 as shall be approved by the directors of the company, and to take action on all other matters that may properly be brought before such meeting, including all matters in any way related to the foregoing or necessary or proper for conveniently carrying out any of the acts hereinbefore referred to.
J. E. SALISBURY, Secretary.

L. PATRICK M'GRATH, Attorney-at-Law, 609 Plaza Bldg., Pittsburgh, Pa.
In the Court of Common Pleas of Allegheny County, Pennsylvania, ss: No. 2298, April Term, 1929. Charles Burkhart vs. Marie Burkhart, in divorce a vinculo matrimonii: To Marie Burkhart, respondent: The subpena and alias subpena in the above case having been returned non est inventus, you are hereby notified and required to appear in said court on the first Monday of October, A. D., 1929, to answer the petition and libel filed in said case.
ROBERT H. BRAUN, Sheriff.

B. H. TEPLITZ, Attorney-at-Law, 311 Ross St.
Notice that letters of administration on the estate of Charles Malinowsky, sometimes known as Charles Malinoski, deceased, late of Russellton, Allegheny County, have been granted to the undersigned, to whom all persons indebted to said estate are to make payment, those having claims will make them known to
ANTHONY MALINOWSKY, Administrator.
Bairdford, Pa.

JOSEPH A. ROSSI, Attorney-at-Law, 459 Union Trust Bldg.
Notice that letters of administration on the estate of Francesco Cerminara, deceased, late of Pittsburgh, Allegheny County, have been granted to the undersigned, to whom all persons indebted to said estate are to make payment, those having claims will make them known to
TOMMASO CERMINARA, Administrator.
1108 Gibbons St., Pittsburgh, Pa.

DALZELL, DALZELL & McFALL, Attorneys-at-Law, 450 Fourth Ave.
Notice that letters Testamentary on the estate of Lucy O'Hara Schoyer, deceased, late of Pittsburgh, Allegheny County, have been granted to the undersigned, to whom all persons indebted to said estate are to make payment, those having claims will make them known to
WILLIAM F. ALLEN, Executor.
15 Broad St., New York City, N. Y.

HARRY RAVICK, Attorney-at-Law, 1412 Berger Bldg., Pittsburgh, Pa.
In the Court of Common Pleas of Allegheny County, Pennsylvania, ss: No 3198, April Term, 1929. Albert Joseph Engel vs. Aimie L. Engel, in divorce a vinculo matrimonii: To Aimie L. Engel, respondent: The subpena and alias subpena in the above case having been returned non est inventus, you are hereby notified and required to appear in said court on the first Monday of October, A. D., 1929, to answer the petition and libel filed in said case.
ROBERT H. BRAUN, Sheriff.

Legal Notices 107

Notice to Taxpayers
Office of Treasurer of Allegheny County, Room 108, Court House, Pittsburgh, Pennsylvania.

In pursuance of the 21st section of an "Act relating to Allegheny County," approved the 1st day of May, 1861, and of the amendments to said section, approved the 30th day of March, A. D., 1866, I hereby give notice that the tax duplicates for the several wards of the cities of Pittsburgh, McKeesport, Duquesne and Clairton, boroughs and townships, will be open, and I will be prepared to receive the county, road, poor, bond interest, etc., park and personal property taxes for the year 1929 on May 1st. Said taxes may be paid during the months of May, June and July only at 5% discount, during August at face, and on and after September 1st the tax plus an added 10% penalty must be paid to the County Delinquent Tax Collector.

Statements will be furnished promptly upon written request, if furnished name, location by ward in the cities of Pittsburgh, McKeesport, Duquesne or Clairton or boroughs or townships. If statement of Personal Property or Occupation Tax is desired, give street address also.

Use of the mail is advised for requesting statements and making payment of taxes. Payments may be made in cash at Treasurer's Office or through mail by Certified Check or Money Order, (payable to John Francies, County Treasurer), and mailed to Room 108, Court House, Pittsburgh, Pa., accompanied by stamped and addressed envelope for return of tax statement or receipt.

SPECIAL NOTICE.

Positively NO discount will be allowed on taxes not actually received at the Treasurer's Office before the close of business on July 31st, 1929, nor will Taxes at face be received by the County Treasurer after the close of business on August 31st, 1929.

Delay in delivery, by mail or messenger, will not be considered an excuse for nonpayment before expiration of discount of face period for payment.

JOHN FRANCIES, County Treasurer.
April 29, 1929.

COLEMAN HARRISON, Attorney-at-Law, Plaza Bldg., Pittsburgh, Pa.
In the Court of Common Pleas of Allegheny County, Pennsylvania, ss: No. 2161 July Term, 1929. Howard W. Randall vs. Clara R. Randall, in divorce a vinculo matrimonii. To Clara R. Randall, Respondent: The subpena and alias subpena in the above case having been returned non est inventus, you are hereby notified and required to appear in said court on the first Monday of October, A. D. 1929, to answer the petition and libel filed in said case.
ROBERT H. BRAUN, Sheriff.

CHAS. W. DAHLINGER, Attorney-at-Law, 518 Fourth Ave.
Notice that letters testamentary on the estate of Louis Volz, Jr., deceased, late of Borough of Mt. Oliver, Allegheny County, have been granted to the undersigned, to whom all persons indebted to said estate are to make payment, those having claims will make them known to
STELLA M. VOLZ, Executrix.
212 Stamm Ave., Mt. Oliver Station, Pittsburgh, Pa.

MILLER & NESBITT, Attorneys-at-Law, 1902 Oliver Bldg.
Notice that letters testamentary on the estate of Mary Wilkins, deceased, late of Borough of Bellevue, Allegheny County, have been granted to the undersigned, to whom all persons indebted to said estate are to make payment, those having claims will make them known to
ELEANOR H. HOENE, Executrix.
36 Florence Ave., Bellevue, Pa.

FRANCIS A. WOLF, Attorney-at-Law, 410 Union Trust Bldg.
Notice that letters testamentary on the estate of Margaretta Vierling, deceased, late of Pittsburgh, Allegheny County, have been granted to the undersigned, to whom all persons indebted to said estate are to make payment, those having claims will make them known to
HELEN VIERLING STEIN, Executrix.
6058 Stanton Ave., Pittsburgh, Pa.

HAVEN V. WOLF, Attorney-at-Law, 1301 Berger Bldg.
Notice that letters of administration on the estate of George J. Geinzer, deceased, late of Ingram, Allegheny County, have been granted to the undersigned, to whom all persons indebted to said estate are to make payment, those having claims will make them known to
GEORGE P. GEINZER, Administrator.
329 Scotia St., Ingram, Pa.

JOHN H. LAUER, Attorney-at-Law, 601-605 State Theater Bldg.
Notice that letters of administration, c. t. a., on the estate of Charles F. Bauer, deceased, late of Pittsburgh, Allegheny County, have been granted to the undersigned, to whom all persons indebted to said estate are to make payment, those having claims will make them known to
ELIZABETH BAUER, Administratrix c. t. a.
1214 West North Ave., Pittsburgh, Pa.

R. F. SAMPLE, Attorney-at-Law, 1427 Park Bldg.
Notice that letters of administration, c. t. a., on the estate of Charley S. Staley, deceased, late of Richland Township, Allegheny County, have been granted to the undersigned, to whom all persons indebted to said estate are to make payment, those having claims will make them known to
KATE STALEY, Administratrix c. t. a.
Bakerstown, Pa.

I. S. STENTZ, Attorney-at-Law, 501 State St., N. Clairton, Pa.
Notice that letters testamentary on the estate of Samuel Jones, deceased, late of Clairton, Allegheny County, have been granted to the undersigned, to whom all persons indebted to said estate are to make payment, those having claims will make them known to
J. WILBERT JONES, Executor.
751 Van Kirk St., Clairton, Pa.

FRANCIS A. WOLF, Attorney-at-Law, 410 Union Trust Bldg.
Notice that letters of administration D. B. N. C. T. A. on the estate of Joseph Vierling, deceased, late of Pittsburgh, Allegheny County, have been granted to the undersigned, to whom all persons indebted to said estate are to make payment, those having claims will make them known to
FRANK A. STEIN, Administrator D. B. N. C. T. A.
6058 Stanton Ave., Pittsburgh, Pa.

PRATT & P[illegible], Attorneys-at-[illegible], 913 Berger Bldg.
Notice that letters of administration on the estate of Alma L. Dillon, deceased, late of Rosedale, Penn Township, Allegheny County, have granted to the undersigned, to whom all persons indebted to said estate are to make payment, those having claims will make them known to
WILLIAM E. DILLON, Administrator.
R. F. D. No. 1, Verona, Pa.

L. PATRICK M'GRATH, Attorney-at-Law, 609 Plaza Bldg.
Notice that letters of administration on the estate of Mary O'Brien, deceased, late of Pittsburgh, Allegheny County, have been granted to the undersigned, to whom all persons indebted to said estate are to make payment, those having claims will make them known to
JOHN A. FREYVOGEL, Administrator.
3406 Fifth Ave., Pittsburgh, Pa.

MARTIN CROISSANT, Attorney-at-Law, Shannon Bldg., Pittsburgh, Pa.
In the Court of Common Pleas of Allegheny County Pennsylvania, ss: No. 2301, July Term, 1929. Frances C. Decker vs. Charles C. Decker, in divorce a vinculo matrimonii: To Charles C. Decker, respondent: The subpena and alias subpena in the above case having been returned non est inventus, you are hereby notified and required to appear in said court on the first Monday of October, A. D., 1929, to answer the petition and libel filed in said case.
ROBERT H. BRAUN, Sheriff.

Official—Pittsburgh 111

NOTICE
PERSONAL REGISTRATION
The electors of the City of Pittsburgh are hereby notified that, for the purpose of voting at the Primary Election, September 17, 1929, and at the General Election held November 5, 1929, it will be necessary for them to personally make application for registration at their respective polling places on either
THURSDAY, September 5, 1929,
TUESDAY, September 10, 1929,
SATURDAY, September 14, 1929,
between the hours of 7 and 10 o'clock a. m. and 4 and 10 o'clock p. m., Eastern Standard Time, at which time also they may enroll as members of their respective political parties. In order to vote at the Primary Election it is necessary to be enrolled as a member of a political party.

Every elector must present a tax receipt made out in his or her name. The date upon which the tax was paid must be within two years of November 5, 1929, or be prepared to make affidavit that such tax was paid. The last day to be assessed for the payment of a tax is September 4, 1929.

A foreign born citizen must present naturalization papers or a certified copy thereof the first time he is registered in a district.

A foreign born citizen claiming citizenship by reason of his father's naturalization can produce his father's papers or a certified copy thereof if the father was naturalized before the applicant was 21 years of age. If he is unable to produce his father's papers, he can make affidavit as to the fact.
WM. A. MEANS,
J. SCOTT MORGAN,
JAMES P. KIRK,
Registration Commissioners for the City of Pittsburgh, Pa.

BUGS BAER Says

THE JUICE IS DIZZY TOO.

A CALIFORNIA bootlegger was nailed last week with the bootlegged merchandise. He was caught red-labeled and had no more alibi than a mouse in the sugar bowl.

"Bugs" Baer

He entered a plea that would make a phonograph record bite the needle. It knocks law, order and justice for a series of geographical convulsions.

He pleaded not guilty by reason of insanity.

He didn't say whether his aberration was mental or liquid.

When the judge had climbed back on his chair and the statue of justice had rearranged her blindfold, the jury elected this unique boozitarian captain of the team.

The judge then criss-crossed the defendant: "Do you claim to be a normal wet or an abnormal dry?"

This was really a brilliant stroke in trying to diagnose that fine line of demarcation which divides the true from the quarts.

The defense leaped to its feet: "Your Honor, I object to that question. My client is crazy enough now."

The prosecuting attorney then held up a small chunk of porous wood and remarked: "Your Honor—"

The judge said: "That's the second time I have been called your honor in this trial. I'm getting to believe it myself."

The district attorney said: "This man claims to be insane. He's so crazy that he charges $10 a pint for paints and varnishes."

The judge said with some very clever off-hand jurisdiction. "If that's crazy, make mine vanilla. Take that man away. His breath would shellac an iceberg."

The jury smelled the defendant's tonsils and returned a verdict of "haliboozis with extinguishing circumstances."

The judge then remarked, "Four out of five get it."

"And the fifth sells it."

The district attorney said: "If I get any more childish verdicts like that I will sell the jury box and put the next 12 men in a cradle."

The judge remarked: "I cannot call this man crazy. He is of great help to medical research. He pickles brains for science."

It was decided that the jury really belonged in a bottle.

The bootlegger who pleaded insanity is now being congratulated by his equally learned friend in the next cell.

His lawyer was foolish to have allowed his client to plead insanity.

He should have saved that plea for himself.

(Copyright, 1929.)

BARNEY GOOGLE AND SPARK PLUG

Barney Obliges

By DeBeck

© 1929, King Features Syndicate, Inc., Great Britain rights reserved.

THE BUNGLE FAMILY

Getting Ready

By Tuthill

McNaught Syndicate, Inc., N. Y.

ELLA CINDERS

Short Orders

By Plumb and Conselman

WEDDING BELLS

Great Britain rights reserved. © 1929, King Features Syndicate, Inc.,

MUTT AND JEFF

A Sentry with Wide Acquaintance

By Fisher

Copyright, 1929, by H. C. Fisher. Great Britain Rights Reserved. Trade Mark Reg. U. S. Pat. Office.

Maybe I'm Wrong

by JOHN P. MEDBURY

Homesickness may be an awful affliction, but nobody has ever had to be operated on for it.

Pitiful Cases

The absent-minded aviator who forgot to take his parachute with him when he jumped out of the plane.

Financial News

When a poor man's kids play house, the rich man's children hold the mortgages on it.

The Unfair Sex

A woman was arrested the other day for shooting her fiance. Her defense is that she couldn't wait until they were married.

Null and Void

The fellow who hailed a sprinkling cart and told the driver that all his water was leaking out.

Ode to a Seasick Passenger

You can't eat your cake and have it too.

(Copyright, 1929, King Features Syn., Inc.)

BONZO

In the Flattery Business

By Studdy

Great Britain rights reserved. © 1929, King Features Syndicate, Inc.,

EMBARRASSING MOMENTS

© 1928, by King Features Syndicate, Inc. Great Britain rights reserved.

JUST KIDS

Guess This One

By Carter

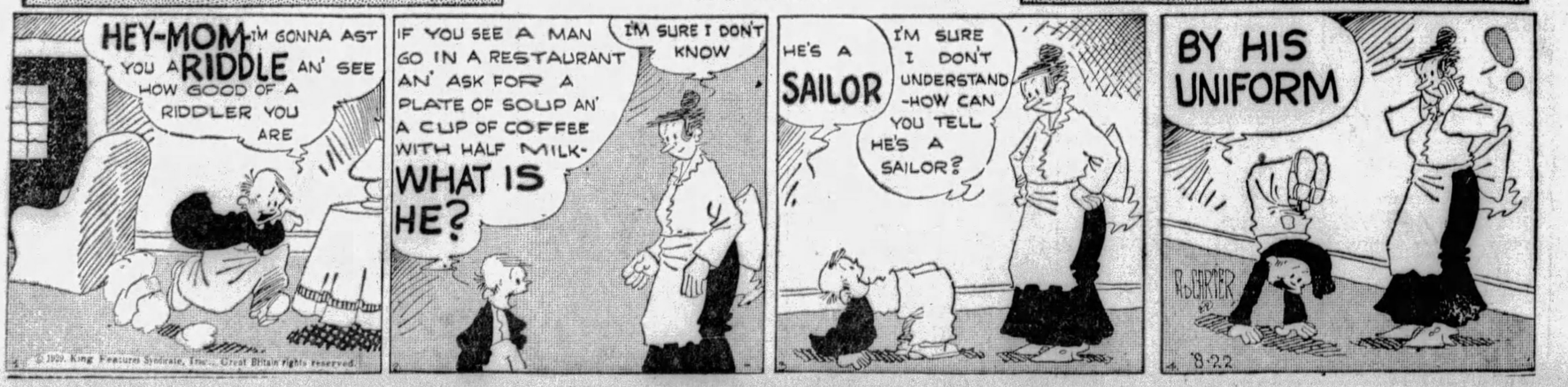

© 1929, King Features Syndicate, Inc., Great Britain rights reserved.

BRINGING UP FATHER — A Shower — By McManus

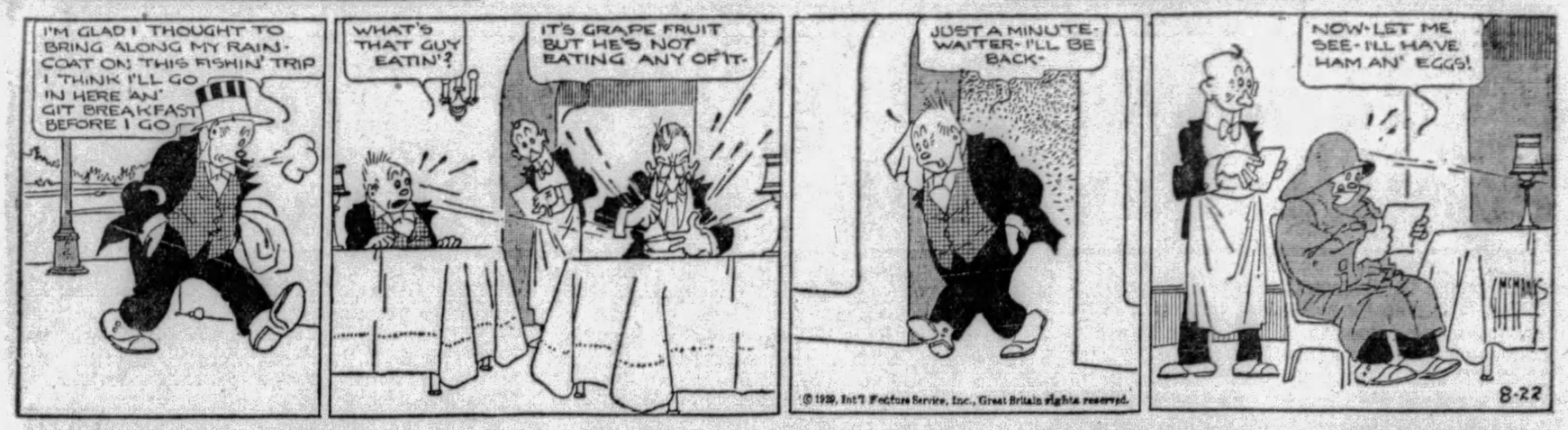

TILLIE THE TOILER — Just What Does Mac Mean? — By Westover

THE NEBBS — The Beau Brummel — By Carlson

POLLY AND HER PALS — Sunk — By Sterrett

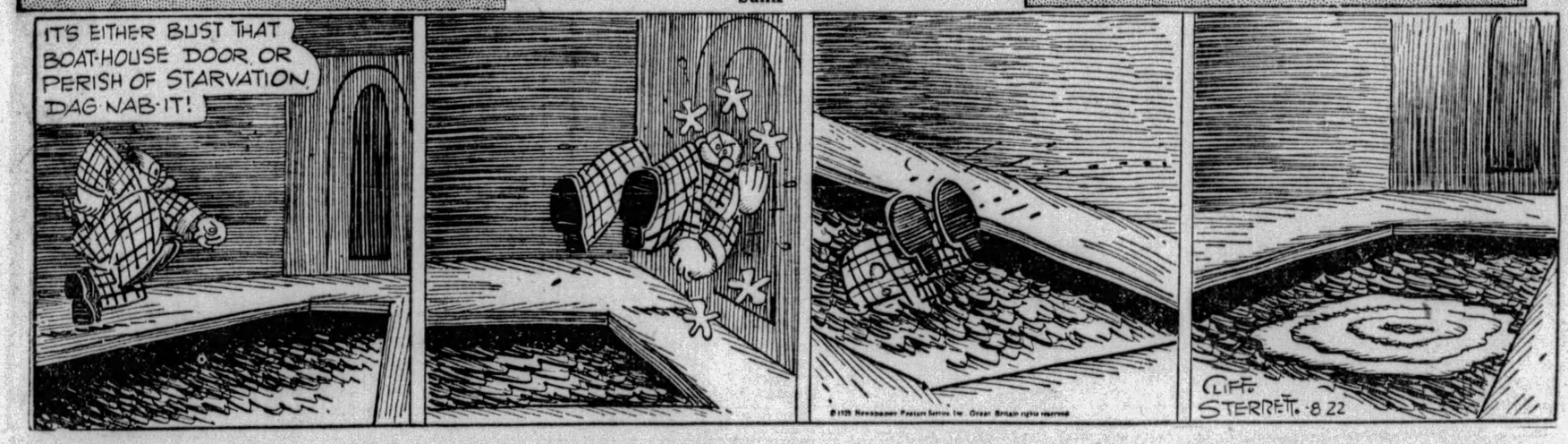

KRAZY KAT — He Neglects No Chance — By Herriman

VANILLA AND THE VILLAINS — In the Footsteps of the Famous — By McClure

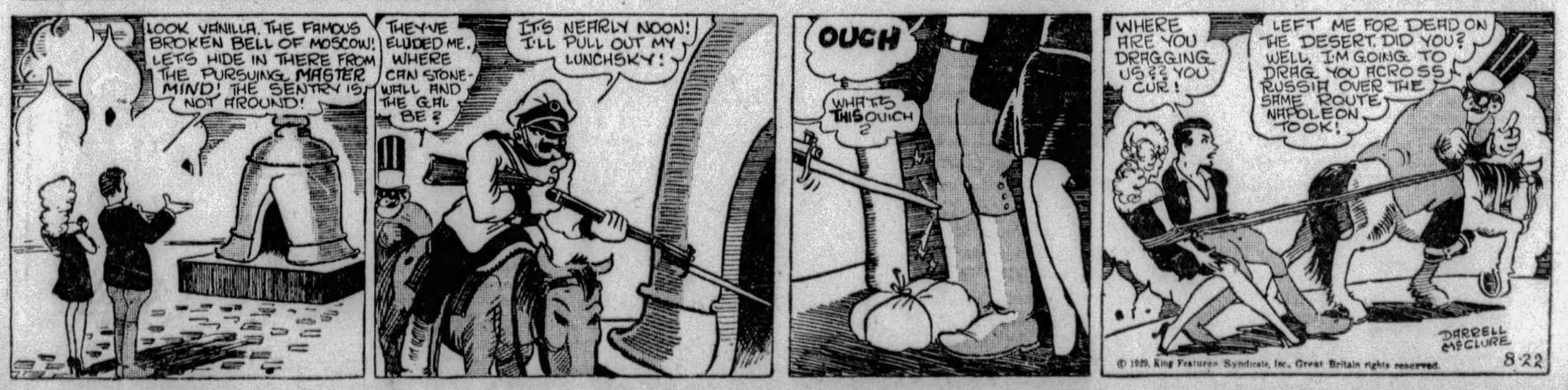

COOK-COOS by Ted Cook

(Copyright, 1929)

Suing for divorce, a wife complains that it took her two years to find out that her husband was fifty-one years old instead of thirty-six.

It would be interesting and instructive to know just how this Wonder Man perpetrated his hoax—probably he rolled his sox.

* * *

And every time she suggested going to a night club he whimpered and said he'd rather stay home and play with his kiddie car.

* * *

But a woman who takes two years to find out that her husband is fifty-one instead of thirty-six shouldn't be a housewife. She should be appointed to one of the President's commissions.

* * *

Or acting as special investigator on the Rothstein case.

* * *

TODAY'S NEWS PICTURE.

This is Herman Van Swartz, ex-prohibition agent, who has been court-martialed, adjudged insane and imprisioned as a dangerous character. Van Swartz carelessly fired at the tires of a truck that refused to stop, and only discovered that it was a rum-runner after ruining sixteen cases.

* * *

WHY BE POOR?

Remember, Rockefeller at One Time Wasn't Worth a Cent

(Classified Ad)

THE BUSINESS CHRISTIANIZATION BUREAU, organized for the purpose of Christianizing the processes of business. Needs capital to start its program. Send for pamphlet. Dr. Stephen B. Dexter, Organizer.

* * *

UPLIFT POME.

(Lamar, Mo., Democrat)

Don't weep with woe
Should you stub your toe
Don't writhe upon the ground,
Hop up with a smile
To face your trial
It's a worm that can't fall down.

L. A.

FRISBY RESPONDS TO CRITICS IN VERSE!

Lamp presented to Congressman Frisby by Kerosene Lamp Manufacturers Association as a token of their regard for the way he has fought for a high tariff.

WASHINGTON.—Accused of being a silent partner in the law firm of Daley, Daley & Daley (retained by big interests), Congressman Horace Frisby last night angrily snatched an envelope from his coat pocket, and wrote the following reply, which he handed to reporters:

* * *

Who is the man when others fail,
Keeps his head to face the gale,
Fights the menace, Hail, all hail—
Frisby!

Who is called "The People's Pal?"
Who, though tempted, never shall
Stoop to conquer? Well, well, well—
Frisby!

Who is modest, forceful, clean
Who has now and always been
The best respresentative you ever seen?
Frisby!

(Editor — Please announce that a limited number of the above poem is available for mailing to friends in tubes at the ridiculous price of 25 cents. Special prices for lots of 500. Yours for re-election. Horace Frisby, Care Washington Monument.)

* * *

SHORT STORY.

(Classified Ad)

YOUNG UP-STATE BUSINESS MAN will drive car to Canada during hay fever season. gentleman or family; references exchanged. Z 2037 Annex.

Today's Crossword Puzzle

By Eugene Sheffer

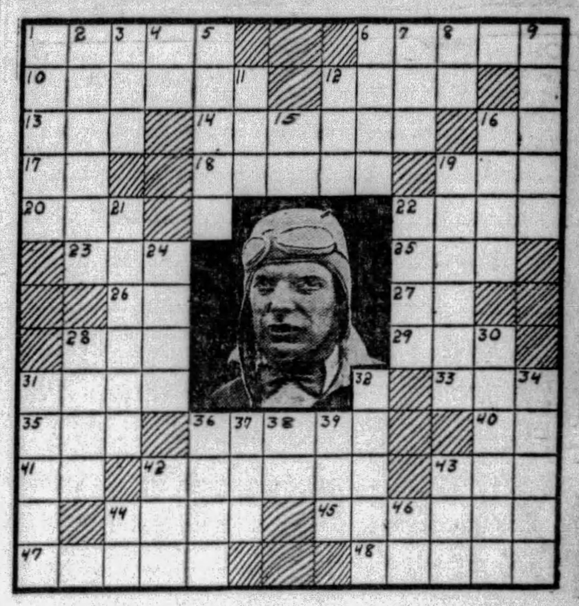

In 42 Horiontal we discover the name of the American airman who, with Roger Williams, made the Atlantic crossing in the Pathfinder.

HORIZONTAL.

1—Reliquary.
6—Bird of prey of the falcon family.
10—What is the pen-name of the French novelist who wrote "The Crime of Sylvestre Bonnard?"
12—What river of Tuscany flows into the Mediterranean Sea?
13—Spread loosely for drying.
14—What state is called "Beaver?"
16—Unit of germplasm.
17—Suffix of nativity and origin.
18—Which is the "Lone Star State?"
19—Lyric poem.
20—Likewise not.
22—Black.
23—Steep or soak.
25—Who is the supreme god of the Babylonians?
26—Jumbled type.
27—Symbol for bromine.
28—Diminutive of Harold.
29—Turf.
31—What is the representative assembly of the Irish Free State called?
33—Medieval trading vessel.
35—Aged.
36—Musical instrument having keys.
40—Senior (abbr.).
41—Note of the scale.
42—Who navigated the Pathfinder in its recent flight from Old Orchard to Saptander and Rome?
43—What Pope crowned Charlemagne as emperor?
44—Tract of land set apart for recreation.
45—What is the highest peak in the Caucasus Mountains?
47—Cut off the ends.
48—The choicest part.

VERTICAL.

1—What is the missing name of the river appearing in the following verse: "Flow gently, sweet ——?"
2—City magistrate of Old Rome.
3—Sorry.
4—Into.
5—What Scottish novelist wrote "Waverly Novels" and "Lady of the Lake?"
6—Who is the Greek god of love?
7—What cape is situated at the northeast end of Massachusetts?
8—Proceed.
9—What German cruiser was sunk off Keeling Islands by the Australian cruiser "Sydney" during the World War?
11—Before.
12—Turkish title of a superior military commander.
15—Prefix: out of.
16—Image of worship.
19—In Shakespeare's "A Midsummer Night's Dream" who is the king of the fairies?
21—Paid again.
22—Recedes.
24—Until.
28—What American spy said, "I am sorry that I can give but one life for my country?"
30—Forsake or abandon.
31—Pertaining to the District of Doris in ancient Greece.
32—What Scottish novelist wrote "Sherlock Holmes?"
34—Congealed.
36—Piece.
37—Liquid used in writing and printing.
38—Suffix: affected by.
39—Born.
42—Yelp.
43—French pronoun.
44—What river of Italy flows into the Adriatic Sea?
46—Bachelor of laws (abbr.).

Herewith is the solution to yesterday's puzzle.

A	X		S	T	E	W	A	R	D		G	O
T	Y	M	P	A	N		P	E	A	K	E	D
	S	O	A	R	S		E	S	T	E	R	
S	T	I	R					A	R	M	S	
H	E	R							R	A	P	
A	R	E	S		R	O	G	E	R		D	Y	N	E
R		I			W	I	L	L	I	A	M	S
P	A	S	T					D	E	C	I	
E	D	A	P				A		T	O	E	
R	O	G	E	R	W	I	L	L	I	A	M	S
	R	A	M	I	E		A	I	S	L	E	
B	E	S	I	D	E		C	A	M	E	L	S
E	S		R	E	D	R	E	S	S		Y	E

(Copyright, 1929, King Features Syn., Inc.)

WHY PITTSBURGH IS GREAT
World's Largest Electrical Manufacturing Works Is Here

Pittsburgh Sun-Telegraph

BE A PITTSBURGH BOOSTER
To Your Friends in Other Cities

Congress Can and Should Limit the Power of Judges of Federal Court in Contempt Cases

Until the Congress further limits by law the power of Federal judges to punish for contempt, the American people will be as unprotected against the abuses of that power as are the people of the several states.

Ohio offers the latest and one of the gravest abuses of this great power.

Two newspaper editors of Cleveland were fined and sentenced to jail by a judge of the Ohio Court of Common Pleas whom they dared to denounce for what they believed to be the misuse of his judicial powers to maintain a public nuisance contrary to the laws of Ohio.

From one end of the country to the other this flagrant example of judicial despotism has provoked the people to righteous indignation.

It has reminded them anew of the teachings of history that "the tyranny of judges can be just as great as the tyranny of kings."

It should also remind the Congress that the power of any Federal judge in contempt cases is as susceptible of abuse under existing law as was the power of that Ohio judge.

Section 286 of the Judicial Code of the United States provides in part that misbehavior of any person in the presence of the Court, "or so near thereto as to obstruct the administration of justice," constitutes contempt of court.

More than once, under a broad interpretation of this statute, Federal judges have stretched it to include the publication of a newspaper in the city in which the court sits.

More than once a Federal judge, smarting under personal criticism, has resorted to arbitrary and oppressive use of this power to punish for contempt.

All judges are human, including Federal judges. And as an authority on Federal procedure has declared: "It is only human that the judge may be anything but judicial" in the natural indignation and resentment engendered by an attack upon himself.

Congress can and should protect the public from the indignation of a Federal judge by limiting his power to punish for contempt to acts committed within the presence of the Court.

Acts committed outside the presence of the Court, which in its opinion obstruct the administration of justice, should go before a jury for disposition.

And the leadership of the Congress in this direction would encourage the Legislatures of the States to enact remedial legislation of the same sort.

Now is the time—now while the judicial despotism of Cleveland's unjust judge is fresh in the minds of the public—for Congress to restrict the punishment for contempt by a Federal judge to acts committed within the presence of a Federal Court.

THURSDAY, AUGUST 22, 1929

Established 1927, by Pitt Publishing Co., Pittsburgh, Pa. President, William Randolph Hearst; Vice-President and Publisher, H. M. Bitner; Secretary-Treasurer, A. W. Clark; Associate Editor, C. W. Danziger; Managing Editor, Royal Daniel, Jr.; Business Manager, J. A. Grant. Entered as second class matter at the postoffice at Pittsburgh, Pa.

National advertising representatives, Paul Block, Inc., 247 Park avenue, New York; Palmolive Bldg., Chicago; General Motors Bldg., Detroit; Little Bldg., Boston; Guarantee Trust Bldg., Philadelphia; 618 Chancery Bldg., San Francisco.

The Associated Press is exclusively entitled to the use for re-publication of all news credited to it or not otherwise credited in this paper and also the local news published herein. All rights of re-publication of special dispatches herein are also reserved.

Public Sentiment Needed For Army-Navy Pay Raise

Next to the care of their comrades disabled in the great war, the most important issue to which members of the American Legion will address themselves at their annual convention in Louisville next month is the question of adequate pay for their comrades in the Army, Navy and Marine Corps.

Many of the existing pay schedules for these services are obsolete. Others are full of injustices. And the whole pay system is badly in need of simplification.

An Interdepartmental Pay Board has just completed a careful study of this intricate question. Its report will soon go to Congress. But whether it there becomes the basis of remedial legislation or is pigeonholed will depend largely upon public sentiment.

The American Legion is especially qualified to arouse, inform and organize a public sentiment that will compel the Congress to give the Army, Navy and Marine Corps a new pay schedule that will be both fair and adequate.

Regardless of the size of the military or naval establishment, its members afield and afloat are entitled to a square deal in the matter of pay. They should not be made the victims of "economy waves" or sentimental schemes for world peace that fail to take into account national security or essential justice.

Let us hope that the administration will deal honestly with the American people in this matter of fair play and fair pay for their defenders with the colors. And the way to do that is to send to Congress the report of the Interdepartmental pay board without further delay.

Once that report is before Congress, the American Legion can be counted on to arouse Congress to action.

To deny our defenders with the colors a decent livelihood is not only to undermine their morale and weaken the national defense, but it is "a penny wise pound foolish" policy that is sure to prove, in the long run, not real but false economy.

LISTEN, WORLD!

By Elsie Robinson

IS THE WOMAN WORKER A SQUARE SHOOTER, PLAYING THE GAME LIKE A REGULAR GUY?

OR DOES SHE "TAKE ADVANTAGE OF HER SEX"—WHEEDLE AND FLIRT HER WAY INTO THE BOSS' FAVOR—POUT AND SULK AND WHINE HER WAY OUT OF TROUBLE?

Allen R. says she does.

What he thinks of Business Women could easily be used for rat poison!

Here are a few tear bombs from a letter that's full of 'em.

"SOMEONE ONCE SAID THAT 'FOR WAYS THAT ARE DARK AND TRICKS THAT ARE STRANGE THE HEATHEN CHINEE IS PECULAR.' HE HAS NOTHING ON THE WOMAN WORKER! WHEN IT COMES TO TRICKS THE AVERAGE OFFICE GIRL HAS THE WILY ORIENTAL SKINNED A MILLION MILES."

"In one way or another, all women take advantage of their sex in business. They work the well known feminine charms over time. Watch young women going to work. Do they look as if they were going into an office to pound out eight hours of serious, hard labor? I'll say they don't! They look as if they were going to a party and hadn't a thought in their heads but whoopee. Which is exactly what they have. Business isn't business to women. It is just another way of getting to meet and trap men. They may go through the gestures of earning a living. They may even be very efficient and reliable in their jobs. But look at the way they dress and you'll know what they are really thinking."

"OF COURSE I'M NOT OVERLOOKING MEN'S RESPONSIBILITY FOR THIS STATE OF AFFAIRS. I ADMIT A MAN WILL GENERALLY DO MORE FOR A PRETTY GIRL THAN HE WILL FOR A HOMELY ONE. . . . A MAN'S JUDGMENT IS UNDOUBTEDLY CLOUDED BY A WOMAN'S S. A. . . . BUT ANY SELF RESPECTING WOMAN SHOULD BE ASHAMED TO USE SUCH METHODS TO GAIN HER ENDS."

"Women are notoriously bad sports in business. And I don't believe they will ever be any better. WOMEN AREN'T SO CONSTITUTED THAT THEY CAN BE FAIR IN BUSINESS. Their peculiar nature is fitted for home life and that is where they should stay. I have been married myself for fifteen years to a fine little woman. I love her but I also understand her. She has her 'little ways.' They go all right in the home but they would raise Cain in any office. So you can put me down as against women in business."

Such are the outcries of one Allen R. And all furious females are herewith invited to send him any answer they please. But before they start I'd like to heave a few remarks myself.

Does the average business girl strut her stuff pretty? Does she take advantage of the boss's softness? Well, maybe. Maybe.

BUT WHY SHOULDN'T SHE?

She's out on her own and, looks to the contrary, she isn't having the easiest time of it. She has physical handicaps—a background of bad training—consequently, she isn't quite as reliable a business asset as a man and naturally she commands a lower wage.

EVEN IN THE BEST POSITIONS A WOMAN IS PAID LESS THAN A MAN FOR THE SAME QUANTITY AND QUALITY OF WORK.

"That's all right. Sensible women understand and accept that fact. But why shouldn't any woman worker take advantage of any condition which will better her situation? Doesn't a man take advantage of any condition which will better HIS situation? If his boss has a weakness, does he not play upon that weakness?

(Copyright, 1929, King Features Syn. Inc.)

ONCE OVERS

By J. J. Mundy

WHY be so bitter in your denunciation of those who have strayed from the straight and narrow path?

If the law had been strictly enforced in your case, you know reasons why you might have been arrested for certain misdeeds.

Often you have contemplated engaging in something which would mean fine and imprisonment if you were caught at it.

Why should you then, offender, or near-offender, speak so harshly of those who have been caught in some law infraction which you have either committed or contemplated.

It was not from an established principle of right and wrong that you did not violate the law.

It was thought of possible disgrace to yourself and your family that kept you straight.

Often those least sympathetic have the most hidden sins.

Such persons frequently cry out the loudest for punishment befitting the crime.

Also they would cry the loudest for sympathy were they in trouble.

(Copyright, 1929, International Feature Service, Inc.)

Stage Whispers! -:- -:- By T. E. Powers

(Copyright, 1929.)

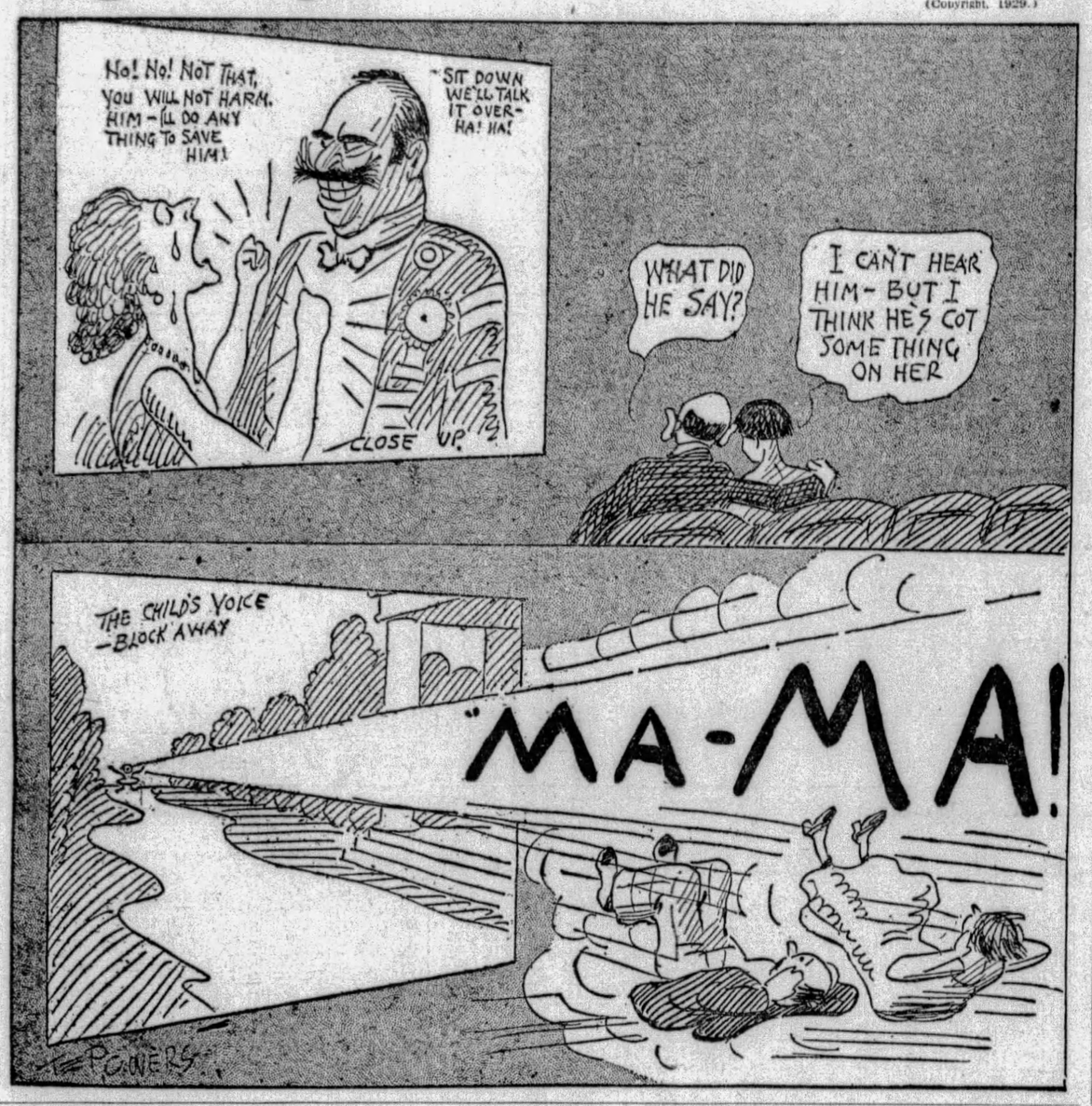

Bible Passages

Jesus the Mediator

(Hebrews 12: 22-29.)

BUT ye are come unto mount Sion, and unto the city of the living God, the heavenly Jerusalem, and to an innumerable company of Angels,

To the general assembly and church of the first born, which are written in heaven, and to God the Judge of all, and to the spirits of just men made perfect,

And to Jesus the mediator of the new covenant, and to the blood of sprinkling, that speaketh better things than that of Abel.

See that ye refuse not him that speaketh. For if they escaped not who refused him that spake on earth, much more shall not we escape, if we turn away from him that speaketh from heaven:

Whose voice then shook the earth: but now he hath promised, saying, Yet once more I shake not the earth only, but also heaven.

And this word, Yet once more, signifieth the removing of those things that are shaken, as of things that are made, that those things which cannot be shaken may remain.

Wherefore we receiving a kingdom which cannot be moved, let us have grace, whereby we may serve God acceptably with reverence and godly fear.

For our God is a consuming fire.

Worst Story I Have Heard Today

By WILL ROGERS.

YOU know, kids, when they're little, hardly ever know what their dad's first name is. They are always surprised to learn that Father or Daddy or Papa is called Jim or Bill or Junior by other people.

Little Freddie came home one day and says, "Mama, the teacher asked me today what Daddy's first name is."

"What did you say?"

"I told her I thought it was Pullman, but I wasn't sure."

"Oh, Freddie! What ever gave you the idea Daddy's name was Pullman?"

"Well, that's what it says on all the towels he brings home with his monogram on them when he comes in off the road, ain't it?"

WE'RE NOT ALL SLACKERS

By Herbert Kaufman

ALL surgical operations will soon be equipped with SHOCK ABSORBERS, if further experience with SODIUM AMYTAL confirms recent tests at St. Paul's Hospital, Vancouver.

This new anesthetic threatens the retirement of both chloroform and ether, neither of which may be safely administered to persons with weak hearts.

AMYTAL, according to reports, won't quicken or depress the pulse, does NOT upset the stomach, is effective in a CAT'S-WINK, and produces a gentle twilight sleep lasting thirty-six hours, from which the patient emerges as from an ordinary NAP.

Another tapeline with which to measure the distance between NOWADAYS and THEN-ADAYS! And to calculate how far we have progressed since the American surgeon, Dr. Hall, rescued amputation and laparotomy from cauterization, sutures in conscious flesh and the searing of bleeding stumps with hot pitch and boiling oil, while the butchered victim screamed and writhed and watched his mutilation.

And to PROVE that good things regularly come in pairs, London sends word that two of its research workers are getting a strangle-hold on blood poisoning, by fortifying the system against septicemia with ultra-violet rays, whose anti-bacterial light halts infection and destroys poison-carrying corpuscles.

MEANWHILE, bubonic continues to devastate the East and support the Malthusian Theory that Nature always uses epidemic as a broom to rid congested areas of their excess population, and thus maintain a balance between BIRTH-RATE and FOOD SUPPLY.

But WHAT, pray, becomes of the Malthusian Theory when sanitary precaution and advanced medical practice are UNIVERSALLY adopted, and the hundreds of millions at present perishing from preventable plagues are CONSERVED to share the limited crop and range yields of the earth?

Man is fast exhausting natural fertilities and resources, and on the SPEED with which he locates and evolves SUBSTITUTES depends the future comfort and efficiency of the race.

Gasoline supplies, for instance, can't survive many MORE motored generations. Yet that needn't alarm us, as long as alcohol and coal by-products contain immeasurable replacement possibilities.

Aviation pins its hopes on OIL-BURNING Diesel engines, and the Packard Company is ALREADY building such kerosene-driven planes.

COL. LINDBERGH gave one a tryout the other day at a hundred and twelve mile speed.

There's more than ONE way to beat the devil around the stump. And the LATEST is usually the BEST.

Even the mists through which Lindbergh drove, above the Newfoundland Banks, will SOON cease to blindfold the air voyager.

John Baird, author of television, demonstrates that TRUE genius is invariably a REPEATER, by devising a "fog eye" for pilots, navigators and locomotive engineers.

His NOCTOVISOR starts with a two-mile range—but precedent tells us that's a mere BEGINNING.

Once a PRINCIPLE is established, thousands of eager and ambitious minds pry and prod into the ORIGINAL notion and develop potentialities the pioneer never even SENSED.

As witness, the foundation of a co-operative laboratory by the International Telephone and Telegraph Corporation, for a general consolidation of efforts to overcome the obstacles which Baird could not conquer in his OWN television experiments.

"All for one, and one for all," DOES IT.

There wouldn't be a problem on the map if NINETY-NINE PER CENT of folk weren't chronic members of the "George Society," standing IDLY by, while a MINORITY do the jobs for which EVERY one of us possesses the SAME but UNUSED brain tools.

(Copyright, 1929, by the Daily Mirror and Herbert Kaufman.)

NEW YORK DAY BY DAY

By O. O. McIntyre

NEW YORK, Aug. 22.—Metropolitan congestion has spawned a new and odd profession that may soon become a part of the correspondent school curriculum. It is known as "clocking" and requires no office, no personality whatever and only a rudimentary education.

It pays from $50 to $100 a week. All the equipment a clocker needs are rain coat, rubbers, an eye for preciseness, and a calloused thumb. Clockers work chiefly for chain store magnates, and it is their job to flush out suitable spots for branch stores.

Branch stores are located by the science of mathematics. Even a busy corner may be a poor place for a certain type of shop, and a lonely neighborhood the ideal spot for another sort. The clocker's job is to tabulate the crowds and characteristics.

A new store, obviously, is opened up where patronage is assured. With the clocker's statistics it is now almost possible to tell precisely how much patronage may be expected at a given location. The antiquated method of "trying out" a neighborhood is as dead as King Tut.

The clocker stands on street corners early and late with one hand in a side pocket working a clock—a compact recording device which is a sort of cousin to a stop watch. He counts autos, men, women and children—and the proportionate number of each in a given period.

He can tell neighborhood shoppers instantly, as the result of a practised eye, from men and women who are merely on their way to terminals or other passenger conveyances. He knows a couple wearing evening clothes in an important limousine are not likely to stop at a chain grocery. But may need cigarettes or gasoline.

Merely counting passers-by will not suffice. A woman wheeling a baby carriage is not likely to patronize a man's hat store. The clocker must record types and, if he holds his job, must make astonishingly accurate guesses whether they are neighborhood folk, train catchers or casual passers-by.

* * *

A most remarkable feat in trade psychology is that of a middle-aged clerk in a cigar store near Times Square. He generally knows what strangers seek as they cross the door sill. He amazes them by tossing out their brand of cigarettes or offering their favorite box of cigars before they announce their want. He is not infallible, but has proven 80 per cent accurate. He is unable to explain the mental telepathy, but merely classifies it as "instinct."

* * *

It seems to me when city people take houses in the country for the summer they spend their time annoying folk, who are enjoying themselves at home, with invitations to come to see them. That goes for yacht owners, too, dern 'em.

* * *

The earliest movie of the day in New York is on Broadway near Forty-second street and begins at 8:30 a. m. It is patronized chiefly by those who have been out early scurrying around for a job and failed. The theme of the early-morning movie is invariably concerned with sudden fortunes salvaged out of hopeless despair.

* * *

Suburban villages on Long Island refer to a visit to New York as "going to town." Out in Plattsburg when any of us set off for Kansas City we thought it utterly blase to announce lightly we were "going over to Jackson County."

* * *

There are about 20 get-rich-quick investment houses running full blast in the financial district by men who have prison records for similar racketeering. They make no effort to change their names, for there is a fresh sucker crop weekly. A sub rosa agency furnishes 100 new easy-mark names for that many dollars. The probable ones are marked with one star and the sure-fire victims with two.

* * *

Sucker lists, to my notion, and goody, goody, are sold only to suckers. I have, for instance, been on various sucker lists for years, yet I have never bought one dollar's worth of fly-by-night stock. But, oh, my, the promises!

* * *

Speaking of suckers, I wish a certain clipping bureau would quit sending me clippings about McIntyre and Heath at 5 cents per clip.

(Copyright, 1929, by McNaught Syn., Inc.)

FUTURE ENGINES

By Archibald Henderson

AS the available sources of power are slowly being exploited to the point of exhaustion, the provision of the engineer is concerned with the engines of the future. How shall we get along without coal, oil, gasoline? Shall we be able to tap new sources of energy or invent new forms of energy? Shall we discover with some new sort of engines that will run in different ways and according to new principles?

In truth, engineers have made comparatively little use of various sorts of available energy. They have exploited those sources most readily available and most easily controlled. But there are immense forces, incalculable powers at our disposal in winds, tides, flowing streams, the heat of the sun and the electricity sporadically released in storms. The French call water power *"la houille blanche"*—white coal; and by the frequent use of water power, even from small streams, the French are making us realize how widely and effectively white coal is coming to displace black coal.

The greatest source of heat known to us is the sun. Solar rays are beating down upon us constantly, carrying with them enormous stores of energy. It is easily computed that the energy falling on a square mile on a bright sunny day with a clear atmosphere is equivalent to two or three million horse power. But consider the enormous expense of gathering up all this widely diffused energy and concentrating it at one point! Mirrors, reflectors, or other devices are needed to constitute such a solar engine; and thus far the difficulties have not been satisfactorily overcome for practical uses. Half a century ago, John Ericsson spent about a hundred thousand dollars experimenting on this problem, but to little purpose. His final conclusion was that "although the heat is obtained for nothing, so expensive, costly, and complex is the apparatus, that solar heat is many times more costly than steam produced by burning coal."

Nevertheless, this source of energy is always there, and generally available. If exhaustion of coal deposits compelled the human race to resort to the inexhaustible supply of solar energy, there is little reason to believe that engineers would not overcome the present difficulties. Necessity in the future, no less than in the past, will continue to be the mother of invention.

Within recent years solar engines of moderate efficiency and reasonable cost have been put into operation. In his fascinating work on engines, Andrade has described the plant at Meadi, near Cairo, in Egypt. In all solar engines, solar heat is employed to boil a liquid—water or ether or sulphur dioxide. In the plant at Meadi "the rays are concentrated by means of long channel-shaped reflectors onto the boilers of special design placed in the mouth of the reflectors. These reflectors lie north and south, and are turned automatically so as to follow the sun throughout the day. The low-pressure steam from the boilers can be used to work a steam engine, and some 60 horse power is thus obtained from an installation covering something like an acre."

Some day engineers will harness the tides and develop an immense amount of power. This source of energy, the ocean, has been likewise happily termed by the French "la houille bleue"—blue coal. The proposed Severn Barrage is an illustration of this engineering possibility—making a dam across this tidal river in order to utilize the energy of the tides.

The possibility of using the electricity generated in storms is less promising. It is true that, as long as a storm lasts, about a million horsepower is being dissipated in lightning flashes. "What we may hope for," suggests Andrade, "is that someone may discover an economical way of turning a large proportion of the heat energy of fuel straight into electricity."

(Copyright, 1929, International Feature Service, Inc.)